

## Kerala

### TB Patients Notified during April 2023

TB Patients Notified: **1643**

Pulmonary TB: **1043**

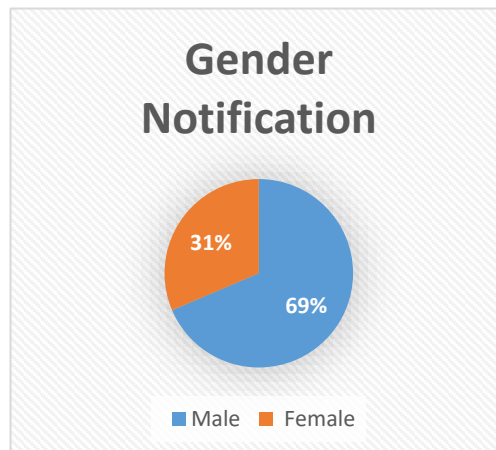
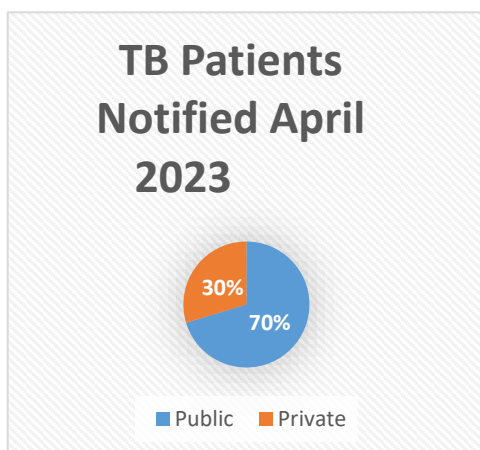

Male	Female
1127	516

*In April 2023, around 4.5% less number of TB patients are notified compared to last month. Male Female ratio continued to be 7:3 this month also. About 62% of TB patients lie in the age group of 15-59, 36% lie in the group of 60& above and 2% in the age group of 0-14.*

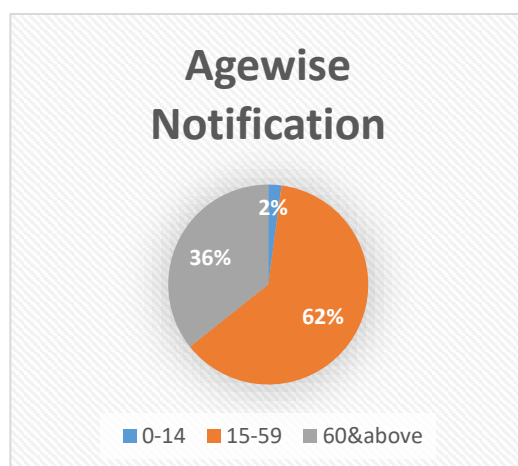

0-14	15-59	60&above
35	1022	586

### Comorbidities

Notified TB Patients	TB-HIV Co-infected	TB-Diabetes Comorbid Patients	TB Patients Using Tobacco (Any Form)	Alcohol Users	Covid Positive	Pregnant
1643	13	492	216	210	18	0

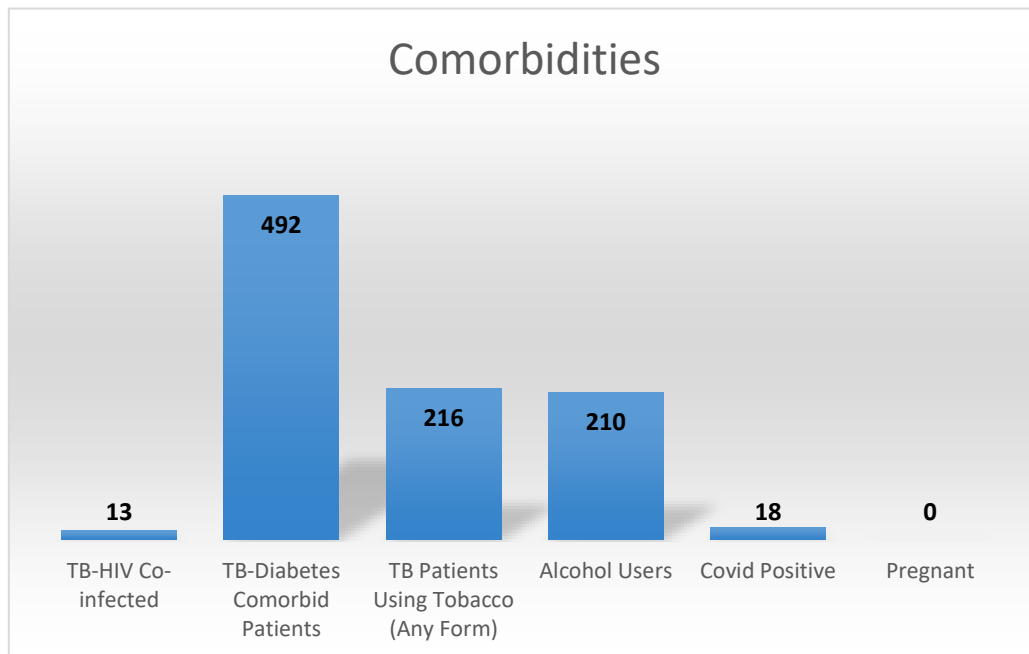

*In total notification, percentage of Diabetic is 30, percentage of Alcoholic is 13 and percentage of Tobacco using is 13.*

**Outcome-DSTB Patients Notified April 2022**

Total Notified (A)	Total Cured (B)	Treatment Complete (C)	Treatment Success (B+C)	Total Died (D)	Treatment Failure (E)	Treatment Regimen Changed (F)	Lost to Follow Up (G)	Not Evaluated (H)	Currently On Treatment (I)	Others (J)	Treatment Success Rate% (B+C)/(A) *100
2024	849	752	1601	186	8	30	51	56	62	30	79

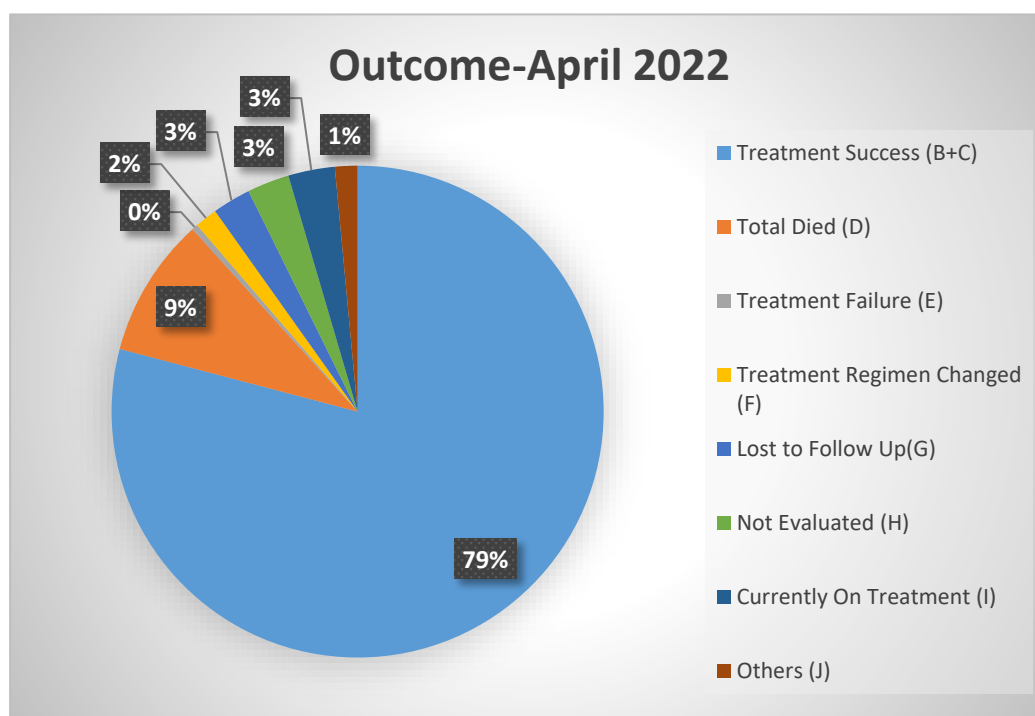

When the outcome of Drug Sensitive TB patients notified in April 2022 is considered, Treatment Success rate is 79, death rate is 9, and other rates are: treatment Failure 0.5% , treatment regimen changed 1.5%, lost to follow up 2.5% , not evaluated 3% , currently on treatment 3% and others 1.5%.

**Outcome-DSTB-Pulmonary TB Cases April 2022**

Total Notified (A)	Total Cured (B)	Treatment Complete (C)	Treatment Success (B+C)	Total Died (D)	Treatment Failure (E)	Treatment Regimen Changed (F)	Lost to Follow Up(G)	Not Evaluated (H)	Currently On Treatment (I)	Others (J)	Treatment Success Rate% (B+C)/(A) *100
1291	825	264	1089	116	6	27	30	9	14	0	84.4

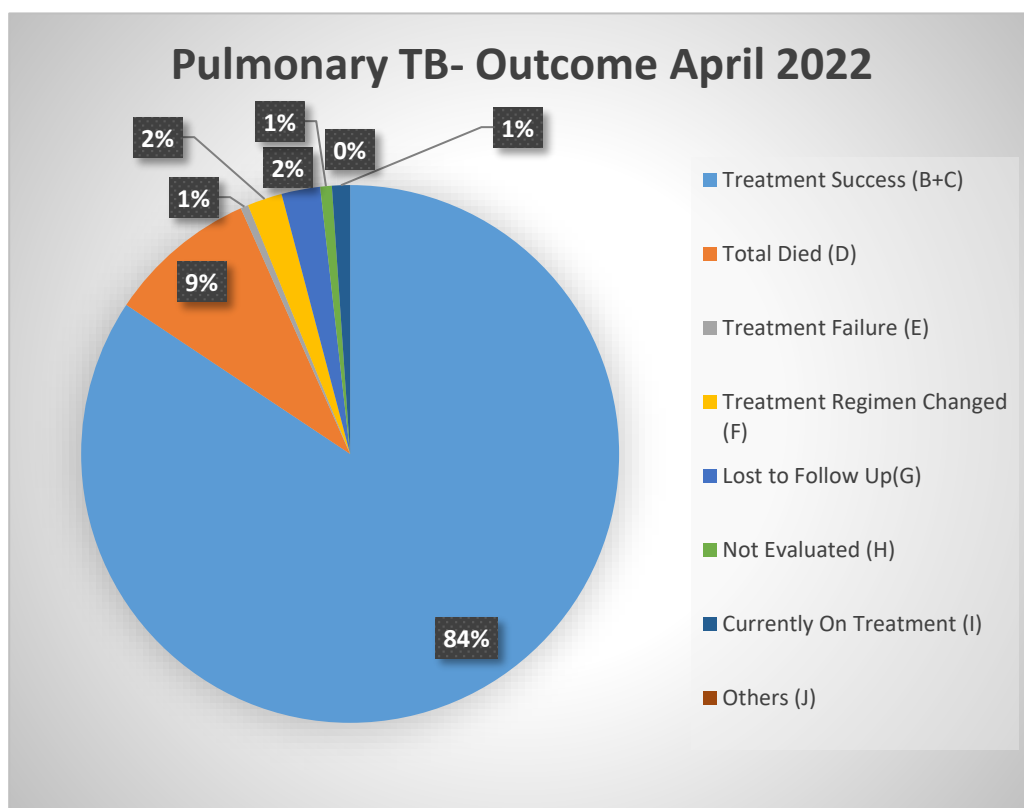

When the outcome of Pulmonary TB cases notified in April 2022 is considered, Treatment Success rate is 84.4, death rate is 9, and other rates are: treatment Failure 0.5%, treatment regimen changed 2%, lost to follow up 2%, not evaluated 1%, currently on treatment 1%.

**Note: Data updated on 26.05.2023**

(sd)  
**DIRECTOR**