

PANDEMIC MANAGEMENT PLAN



District Medical Office (Health), Palakkad

Pandemic Management plan

Message



Kerala Health has consistently recognised that pandemic preparedness is no longer a standalone activity limited to the health sector, but an essential component of public safety, governance resilience, and sustainable development. The experiences of NIPAH outbreaks, COVID-19 pandemic, emerging zoonotic threats, climate-sensitive diseases, and increasing global interconnectedness have clearly demonstrated that future public health emergencies require continuous preparedness, rapid response systems, and strong institutional coordination. In this context, the preparation of comprehensive Pandemic Preparedness Plans by the Department of Health

and Family Welfare marks an important landmark towards strengthening Kerala's health security framework.

Today, pandemic management plans must be viewed through the broader lens of the One Health approach, which recognises the interconnectedness of human health, animal health, environmental systems, and ecological balance. Emerging infections are increasingly influenced by environmental degradation, climate variability, urbanisation, migration, and changing human-animal interactions. Therefore, effective preparedness requires coordinated action not only from the Health and Family Welfare Department, but also from departments including Animal Husbandry, Forests, Local Self Government, Disaster Management, Revenue, Education, Transport, Police, Water Resources, and Civil Supplies. Such interdepartmental convergence is critical for surveillance, risk communication, outbreak containment, logistics management, and continuity of essential services during emergencies.

Kerala has always demonstrated exemplary leadership in responding to public health challenges through timely action, scientific decision-making, community participation, and decentralised governance. The integration of pandemic management with disaster management systems further strengthens our capacity to respond to multiple emergencies simultaneously, including outbreaks occurring during floods, heat waves, or other natural disasters. The development of structured protocols, surveillance mechanisms, escalation frameworks, surge planning systems, infection prevention strategies, and institutional coordination models reflects the state's commitment to building a resilient and future-ready health system.

I am informed that Kerala is the only state where the pandemic preparedness plans have been prepared to such a depth right from the Panchayath level to District and at institutional level upto Medical Colleges. I place on record my sincere appreciation to all those who worked on this endeavour. The dedication, technical expertise, and coordinated efforts demonstrated by the state and district teams are truly commendable. I am confident that these plans will further strengthen Kerala's capacity to effectively prevent, detect, and respond to future public health emergencies while ensuring the safety and wellbeing of our people.

Shri. K Muraleedharan

**Minister for Health and Family Welfare and Devasom,
Government of Kerala**

Pandemic Management plan

Foreword



Kerala Health has been taking efforts to strengthen the 'Health System'. The outbreak of diseases is common across the world. But the important thing that stands out is public awareness, their advisory-abiding behaviour, accessing hospital and getting diagnosed. That is the reason that outbreaks of Nipah or MPox are detected early and scientifically managed without any hassle.

Public health emergencies and pandemics remind us that health systems must remain prepared, responsive, and closely connected with the community. The recent experiences of the COVID-19 pandemic and various other communicable disease outbreaks especially involving newer pathogens have shown that timely preparedness, a coordinated response, and strong community participation are essential to the reduction of health risks and protection of lives. Kerala Health has managed COVID in exemplary ways with the involvement of people and all the line departments. Following the COVID pandemic, all international and national organizations have worked on preparedness and published guidelines, books and papers. But the most important question one should ask "Have we learned our lessons?" and "In what way these learning we have put to practice managing future health emergencies?"

It is with this thought process of "WHAT IS NEXT?", a series of meetings were taken with Senior Medical Officers at the State level and district level of Directorate of Health Services. All officers of Medical Colleges and other stakeholders were also oriented to prepare the Pandemic Management Plans. Series of workshops were conducted in the districts to further follow up works done by the district teams.

The concept of 'Learning by Doing' was put to practice. NHM has deployed Epidemiologists in all Block FHCs. It was important to build their capacity to ensure day to day involvement in analysis and giving inputs for taking control and mitigation activities. Alappuzha district took the challenge and prepared a template. Dr Dileep and team took wholehearted efforts to work on this task. The prepared template was validated and sent to all concerned.

Later the district officers conducted series of capacity building meetings with all health as well as line departments functionaries. They submitted the first draft and conducted a workshop in which few plans of Panchayath, Block and major institutions in the Districts such as General Hospital, District Hospital and Medical Colleges were presented. Post discussions and getting feedback the district team fine-tuned the Plans. As Alappuzha district completed all Panchayaths and District Plans in depth, they were made into a 'Learning Site'. Another concept of capacity building was put to practice. All the key officers of the respective districts were sent to Alappuzha in two batches to understand the method with which the Pandemic Preparedness Plans should be prepared. This exposure and interactions were very useful as most of the officers realised the importance of doing such planning.

The state level resource team comprising of Dr Mahesh N, Dr Ajan M J, Dr Harikumar S, Dr Bijoy E, Dr Dileepkumar S R and others supported the district teams and all the districts prepared the Pandemic Management Plans. Dr Vinay Goyal then SMD NHM and Mr Rahul Sharma present SMD

Pandemic Management plan

NHM provided their leadership to facilitate plans preparations.

Simultaneously this initiative was discussed with Digital University of Kerala, and they were engaged to develop Kerala Pandemic Management System. This system envisages an end-to-end solution for pandemic management. This will make things easy for the field workers and all functionaries at the health institutions to update the information. As we go forward, it is envisaged that HOEC shall work as Hub and information flow will be from Kerala Pandemic Management System, IDSP, IHIP, SDMA and other information sources to HOEC at the time of any disaster/ health emergency.

It is noteworthy to mention here that after Alappuzha, Thrissur also prepared a comprehensive Pandemic management Plan and Festival management Plan. Unfortunately, during this year's Thrissur Pooram preparations, there was a massive fire accident, but the Thrissur MCH team put the Management Protocol in practice and in a short span of time within eight minutes, they took care of the fire disaster victims and provided exemplary services. While they were handling the incident, thanks to timely preparation and awareness, they were handling hundreds of emergencies not relating to the disaster during that period. This has clearly demonstrated to all that well-prepared planning and capacity building is the key to mitigating problems.

I would like to highlight here that these plans are not only at the state and district level but up to the Panchayath level. We first oriented and coordinated work on the Panchayath Pandemic Preparedness Plans. These plans were collated to make Block Plans. At the same time District teams worked on the District Pandemic Plans by taking the details from Panchayath Plans as well as the assets available at the district. This has made our Grama Panchayat/Municipality/Corporation equipped to effectively prevent, detect, and respond to public health emergencies.

The plan serves as a framework for coordinated action involving the Health Department and other line departments, organisations, volunteers and other stakeholders at the local self-government level. The plans follow a One Health approach, recognizing the close relationship between human health, animal health, and the environment in the emergence and spread of diseases. Strengthening disease surveillance, infection prevention and control measures, environmental sanitation, risk communication, and community awareness are all important components of local preparedness.

We incorporated surge preparedness plans which can be adopted quickly during a public health emergency. Particular attention was also given to vulnerable populations including the elderly, children, persons with disabilities, individuals with chronic illnesses, and socially disadvantaged groups who may face greater risks during emergencies. Early reporting, community engagement, and coordinated interdepartmental action are critical for minimizing the impact of outbreaks and ensuring continuity of essential health services.

Kerala Health has taken this initiative for the last six months; there are hundreds of officers involved in preparing and completing such a huge task. Therefore, the design of the book is also done in a different way. It was decided that the officers who hands on worked on this project should be mentioned prominently. As this is a unique milestone achieved by Kerala Health, the sincerely working officers' names are put on the cover itself.

These tasks would not have been possible without the support of the state resource officers' team of

Pandemic Management plan

Dr Vinay Goyal, Mr Rahul Sharma, Dr Mahesh, Dr Ajan, Dr Dileepkumar, Dr Harikumar, Dr Ravindran, and many others. I appreciate their untiring efforts and patience for agreeing to do additional things which I pushed to them in the last minutes.

I sincerely appreciate the efforts of one and all and I am confident that Kerala Health team is having capability and will to take up any challenge and excel in their endeavours.

Dr Rajan N Khobragade IAS
Addl Chief Secretary
Health and Family Welfare Dept.
Government of Kerala

Message



When we look at public health through an operational lens, it becomes clear that managing a crisis is as much about robust architecture as it is about public health interventions. A successful response relies on the strength of our systems: seamless data flows, efficient resource deployment and reliable communication networks.

The COVID-19 pandemic was an inflection point for public health systems worldwide. It exposed vulnerabilities, tested our capacity to respond under pressure, and reinforced the irreplaceable value of preparedness. As we move forward, it is imperative that the lessons we learnt from that experience are institutionalised and embedded into the very fabric of how our districts plan, coordinate, and respond to health emergencies.

This District Pandemic Preparedness Plan represents a significant milestone in our collective journey toward building resilient and responsive public health systems across the State. It is the outcome of sustained collaboration, ground-level insight, and an unwavering commitment shared by every member of our health team. From an administrative perspective, this plan is the blueprint that translates vital epidemiological data into actionable workflows on the ground. It ensures that our infrastructure, logistics, and human resources are perfectly synchronized, enabling our medical teams to deliver care without delay.

This Plan has been designed to serve as a practical, actionable guide for our health teams. It outlines clear roles and responsibilities, establishes robust surveillance and early warning mechanisms, streamlines supply chain and logistics frameworks, and ensures that our health workforce is trained, equipped, and supported to respond to emergencies. A preparedness plan is only as strong as the systems that sustain it, and this document reflects our shared commitment to building those systems with care and rigour.

I place on record my sincere appreciation for the district health team and all other stakeholders whose knowledge and commitment have shaped this framework. Their dedication to public health service is a source of great strength for us. I also call upon them to internalise this plan, champion its implementation, and treat preparedness not as a mandate from above, but as a professional and moral obligation to the communities we serve. Together, we have the capacity and the responsibility to ensure that no community in our State is caught unprepared.

Rahul Krishna Sharma IAS

State Mission Director

National Health Mission

Pandemic Management plan

Message from DHS



At the heart of an effective public health response is a simple truth:- a strong healthcare system doesn't just react to a crisis—it anticipates and prepares for it. Our true readiness is measured by how quickly and empathetically we can turn complex medical strategies into organized care on the ground.

Our District Pandemic Preparedness plans serve as a clinical and tactical guide. They bridge the gap between public health data and reality, turning data into clear action plans for our frontline workers. This ensures that everyone from Family Health Centres to major hospitals operates with complete clarity and a shared purpose.

A pandemic requires a balance of science and human compassion. While we look at data, trends, and logistics to plan our resources, our ultimate focus remains on the people and families behind those numbers. Ensuring clinical readiness, securing medical supply chains, and maintaining unbroken communication networks are the pillars that allow our medical teams to respond to emergencies and save lives.

I want to express my deepest gratitude to our public health workforce; your dedication is the foundation of our resilience. In particular, I thank the DMO, DPM, district program officers, medical officers, public health staff, and every member of the health team who worked tirelessly to bring this plan to life. By embedding these strategies into our daily work, we are doing more than just preparing for a future crisis—we are actively safeguarding the health, dignity, and future of our communities.

Let us continue to lead with science, serve with empathy, and strengthen our collective resilience.

Director of Health Services

Date: 4/6/2026

Foreword

Palakkad, often referred to as the “Gateway of Kerala,” possesses an ecophysiological landscape that is as diverse as it is strategically significant. Our district is defined by the expansive plains of the Palakkad Gap, extensive paddy fields, forested regions bordering the Western Ghats, and a strong agrarian base with close human–livestock interaction. While this geography is a source of strength and sustenance, it also presents distinct public health challenges. The interface between human settlements, agricultural activity, livestock rearing, and forest ecosystems creates a sensitive environment for the emergence and transmission of infectious diseases. Seasonal climatic variations, interstate movement through the Palakkad Gap, and proximity to wildlife habitats increase the risk of zoonotic spillovers and the rapid spread of communicable diseases.



The preparation of this plan has been a major undertaking, with its success relying heavily on the crucial role of the District Health Department. Under the able leadership of the District Medical Officer (DMO), the team has thoroughly identified our vulnerabilities and developed a strong framework for containment and care. I would like to personally appreciate the entire District Health Team for this innovative effort. By documenting these protocols, Palakkad sets a strong benchmark for public health governance in the state. However, a pandemic is not a challenge for the Health Department alone. This document highlights the essential role of all line departments. From the logistical support of the Revenue and Transport departments to the grassroots mobilisation of the Local Self Government Department (LSGD), and the technical expertise of the Animal Husbandry and Environment sectors, this plan serves as a guide for coordinated and collective action.

A plan of this scale cannot remain static. As disease patterns evolve and environmental conditions change, our strategies must adapt accordingly. This document is intended to be a dynamic framework, requiring regular updates based on the latest scientific evidence, advancements in surveillance, and lessons learned from drills and real-life situations. I present this document to the citizens and administrators of Palakkad as a reflection of our preparedness, resilience, and commitment to a safer and healthier future.

M S MADHAVIKUTTY IAS

District Collector Palakkad

Preface

The global public health landscape has undergone a profound shift. For Palakkad—with its agrarian economy, extensive paddy fields, forest fringes along the Western Ghats, and significant human–livestock interaction—infectious diseases remain a persistent reality rather than a distant threat. While our primary healthcare system is resilient, recent challenges have underscored the need for strengthened real-time surveillance, enhanced surge capacity, and seamless digital coordination between peripheral health units and tertiary care centres.

This Pandemic Preparedness Plan is driven by the need to move from a reactive “crisis-management” approach to a proactive, “preparedness-first” framework. It recognises that public health cannot be addressed in isolation. Adopting a One Health approach, the plan integrates human health, animal husbandry, and environmental sectors, acknowledging that changes in livestock health or ecosystem dynamics can signal emerging human health risks.

Intersectoral collaboration forms the foundation of this document. It affirms that managing biological threats is not solely the responsibility of the Health Department, but a coordinated effort involving all departments to ensure logistical efficiency, social responsiveness, and effective healthcare delivery.

The formulation of this comprehensive strategy is the result of collective wisdom and the tireless dedication of our district’s health fraternity. I extend my profound gratitude to the most respected Additional Chief Secretary Dr Rajan N Khobragade, IAS & District Collector Sri Alex Varghese, IAS, for the continuous guidance for materialising this novel initiative

Pandemic Management plan

guidance for materialising this novel initiative. I may extend my extreme pleasure to our District Surveillance Officer, whose constant vigilance remains our first line of defence, and to the Deputy DMOs and District Level Program Officers for their strategic oversight and technical expertise in drafting these protocols. My sincere thanks go to the Superintendents of our Major Hospitals, the Block Level Medical Officers (BMOs), and the Charge Medical Officers of our peripheral institutions. You are the anchors who translate complex policy into life-saving action at the point of care. Our true strength lies in our field-level warriors.

I commend the Health Supervisors, Epidemiologists, Health Inspectors, and Junior Health Inspectors for their precision in contact tracing and environmental health. My deepest appreciation goes to our Public Health Nurses (PHN), Junior Public Health Nurses (JPHN), and Mid-Level Service Providers (MLSP), whose grassroots connection with the community is the backbone of our public health delivery. I also recognise the vital role of our Data Managers and the entire administrative Health Team of Palakkad, whose work behind the scenes ensures that our decisions are driven by accurate, real-time evidence. We are deeply indebted to the District Disaster Management Authority (DDMA) for their administrative leadership during crises. A special word of thanks is reserved for the Local Self-Government Department (LSGD) and other line departments.

This Pandemic Preparedness Plan is not a static document intended for a shelf. It is a dynamic roadmap that will undergo continuous and rigorous updating. We remain committed to evolving alongside emerging scientific evidence, technological advancements, and shifting epidemiological trends. We will continue to refine our strategies to ensure that Palakkad remains not just reactive to threats, but resilient against them.

Dr Rosh T Vijayan

DMO(H) Palakkad



LIST OF CONTRIBUTORS

Sl. No.	Name	Designation
1	Dr. Geethu Maria Joseph	District Surveillance Officer
2	Dr. Kavya Karunakaran	Deputy DMO
3	Dr. Anjitha P.H	District Epidemiologist
4	Pradeep V	District Data Manager
5	Roshan R	Data Manager
6	Femina M	Data Manager
7	Abhilash E.M	Statistical Assistant

EXECUTIVE SUMMARY

Palakkad district, often referred to as the “Gateway of Kerala,” is one of the largest and geographically diverse districts in the state. Established on 1 January 1957, the district is located in the central part of Kerala and shares its eastern boundary with the state of Tamil Nadu. It is bordered by Malappuram district in the northwest, Thrissur in the southwest, and the Nilgiri Hills in the north. Covering an area of approximately 4,482 sq. km, Palakkad is the largest district in Kerala and comprises multiple taluks, blocks, municipalities, and a wide network of villages.

Geographically, Palakkad is characterised by a unique mix of plains, hills, forests, and river systems. A defining feature of the district is the Palakkad Gap, a natural mountain pass in the Western Ghats that connects Kerala with Tamil Nadu and significantly influences the district’s climate and trade. The region includes extensive agricultural plains, particularly known for paddy cultivation, earning it the title “Granary of Kerala.” The district’s physiography can broadly be divided into the Palakkad plains, the forested highlands of the Western Ghats, and the Attappady plateau. Major rivers such as the Bharathapuzha River (Nila), Gayathripuzha, and Kalpathipuzha flow through the district, supporting agriculture while also posing challenges like seasonal droughts and occasional flooding.

The eastern and northern parts of the district, including areas such as Attappady, Mannarkkad, and Chittur, present a distinct geographical and epidemiological profile compared to the central plains of Palakkad. These regions are characterised by hilly terrain, forested areas, tribal settlements, and relatively dispersed populations. Attappady, in particular, is a tribal-dominated area with unique public health challenges, including limited access to healthcare and nutritional vulnerabilities. The Palakkad plains, on the other hand, consist of densely populated agricultural regions with strong connectivity to neighbouring districts and the state of Tamil Nadu through the Palakkad Gap. This high level of movement and connectivity increases the potential for rapid spread of infectious diseases across regions and state borders.

Seasonal climatic variations significantly influence the district’s health profile. While Palakkad receives both southwest and northeast monsoons, it is also prone to periods of drought and water scarcity, especially in the eastern parts. At the same time, heavy monsoon rains can lead to localized flooding in low-lying agricultural areas and along riverbanks of Bharathapuzha and its

tributaries. These conditions create environments conducive to the spread of vector-borne and water-borne diseases.

The district's socio-economic landscape is largely shaped by agriculture, particularly paddy cultivation, along with plantation crops, livestock rearing, and small-scale industries. Palakkad is known as the "Granary of Kerala" due to its extensive paddy fields. In addition, there is significant inter-state migration of labourers, especially from Tamil Nadu, which contributes to population mobility and associated public health risks. Unlike coastal districts, Palakkad does not have a marine fishing sector, but rural livelihoods and agrarian activities dominate the economy.

Historically, the district has experienced outbreaks of vector-borne and zoonotic diseases such as dengue, leptospirosis, chikungunya, and seasonal influenza-like illnesses, particularly during and after the monsoon season. In tribal and remote areas, malnutrition and communicable diseases can further increase vulnerability. Public health challenges are often intensified during extreme weather events, where water scarcity or flooding can disrupt sanitation, healthcare access, and disease control measures.

In this context, the District Pandemic Preparedness Plan for Palakkad has been developed to enhance the district's capacity to prevent, detect, and respond effectively to pandemics and large-scale disease outbreaks. The plan aims to build a resilient and coordinated public health system through collaboration among Local Self-Governments (LSGs), the District Disaster Management Authority (DDMA), the Health Department, and other key stakeholders.

Key priorities of the plan include strengthening integrated disease surveillance systems, early warning mechanisms, laboratory capacity, and rapid response teams, with linkages to national reference institutions such as the National Institute of Virology. The plan also emphasizes ensuring continuity of essential health services, strengthening infection prevention and control (IPC), expanding healthcare surge capacity, and maintaining uninterrupted supply chains for medicines, diagnostics, and essential medical equipment during emergencies.

Special emphasis is placed on protecting vulnerable populations, including tribal communities, the elderly, individuals with chronic illnesses, migrant workers, and residents of remote or drought-prone areas. The plan also prioritises community engagement, risk communication, and multisectoral coordination to ensure timely dissemination of information and active public

participation in preparedness and response efforts.

By integrating public health preparedness with disaster risk reduction and climate resilience, the District Pandemic Preparedness Plan provides a comprehensive framework for safeguarding the health and well-being of the population. Its effective implementation will enhance district-level readiness, reduce morbidity and mortality, and minimise socio-economic disruption, thereby strengthening the resilience of Palakkad against future pandemics and public health emergencies.

LIST OF ABBREVIATIONS

LSGD/LSGI	LOCAL SELF-GOVERNMENT DEPARTMENT / LOCAL SELF-GOVERNMENT INSTITUTION
BMO	BLOCK MEDICAL OFFICER
IDSP	INTEGRATED DISEASE SURVEILLANCE PROGRAMME
NDMA	NATIONAL DISASTER MANAGEMENT AUTHORITY
PPE	PERSONAL PROTECTIVE EQUIPMENT
ICMR	INDIAN COUNCIL OF MEDICAL RESEARCH
CD	COMMUNICABLE DISEASES
NCD	NON-COMMUNICABLE DISEASES
SDMA	STATE DISASTER MANAGEMENT AUTHORITY
DDMA	DISTRICT DISASTER MANAGEMENT AUTHORITY
MO	MEDICAL OFFICER
HS	HEALTH SUPERVISOR
HI	HEALTH INSPECTOR
JHI	JUNIOR HEALTH INSPECTOR
ASHA	ACCREDITED SOCIAL HEALTH ACTIVIST

TABLE OF CONTENTS

FOREWORD	2
PREFACE	4
INTRODUCTION	13
BACKGROUND OF THE PANDEMIC PREPAREDNESS PLAN	13
RATIONALE FOR THE PANDEMIC PREPAREDNESS PLAN	14
OBJECTIVES OF THE PANDEMIC PREPAREDNESS PLAN	15
SCOPE OF THE PLAN	15
DISTRICT AT A GLANCE	16
DISTRICT PROFILE	17
HEALTH BLOCK WISE DATA	34
1. ADMINISTRATIVE AND SOCIO-DEMOGRAPHIC PROFILE OF PALAKKAD	35
1.1 DEMOGRAPHIC AND VULNERABLE POPULATION	36
1.2 CLINICAL VULNERABILITY	37
1.3 CALENDAR OF MASS GATHERING EVENTS	39
2. INFRASTRUCTURE & RESOURCE INVENTORY	42
2.1 HEALTH FACILITY DIRECTORY AND BASIC CAPACITY	42
2.2 OVERVIEW OF PUBLIC HEALTHCARE INFRASTRUCTURE IN PALAKKAD	43
2.3 PUBLIC HEALTH FACILITY DISTRIBUTION MAP	45
2.4 DIRECTORY OF PUBLIC HEALTHCARE INSTITUTIONS	46
2.5 PRIVATE HEALTHCARE FACILITIES	52
2.6 PRIVATE CLINICS	54
2.7 HEALTHCARE EDUCATION AND TRAINING INSTITUTIONS IN PALAKKAD	54
2.8 SPECIALIZED SERVICES AND EMERGENCY RESOURCE INVENTORY	56
2.9 INDUSTRIAL ESTABLISHMENTS SUPPORTING EMERGENCY RESPONSE	57
2.10 OXYGEN AND DIAGNOSTIC CAPACITY	57
2.11 OXYGEN SECURITY AND DEALER NETWORK	59
2.12 DISTRICT-LEVEL DIAGNOSTIC FACILITY MAPPING	60
2.13 SOCIAL AND COMMUNITY INFRASTRUCTURE FOR SURGE PLANNING	62
2.14 COMMUNITY SUPPORT AND ESSENTIAL SERVICE INFRASTRUCTURE	63
3. HUMAN RESOURCES	65

Pandemic Management plan

3.1. MEDICAL & CLINICAL PERSONNEL	65
3.2. PUBLIC HEALTH & FIELD-LEVEL WORKFORCE.....	65
3.3. COMMUNITY & SUPPORT CADRE	66
3.4. COMMUNITY ORGANISATIONS	67
3.5. ADMINISTRATIVE & EMERGENCY SERVICES	68
3.6. INFORMATION REGARDING RESOURCES.....	69
4.ONE HEALTH & ENVIRONMENTAL SURVEILLANCE.....	76
4.1. ANIMAL & BIRD POPULATION.....	76
4.2. VETERINARY INFRASTRUCTURE	78
4.3. VETERINARY DOCTORS & WORKFORCE	80
4.4. HIGH-RISK INTERFACE POINTS (SURVEILLANCE SITES).....	80
4.5 VULNERABILITY MAPPING.....	82
4.6 NIPAH OUTBREAK ANALYSIS:	83
5.EPIDEMIOLOGICAL TRENDS (2021–2025)	93
5.1 DISEASE BURDEN AMONG HUMAN BEINGS (LAST 5 YEARS).....	94
5.2 SEASONAL TREND ANALYSIS.....	96
5.2.1 DENGUE.....	96
5.2.2 LEPTOSPIROSIS.....	103
5.2.3 VIRAL HEPATITIS - A	110
5.3 TREND OF TB INDICATORS: PALAKKAD.....	112
5.4 MALARIA	113
5.5 MALARIA HOTSPOTS	115
5.6 MICRO-FILARIA	116
5.7 LEPROSY	117
5.8 TRANSMISSION TREND- 2025.....	118
6.INSTITUTIONAL FRAMEWORK & RESPONSE COORDINATION	122
6.1 MAPPING OF EXISTING PLANS AND COMMITTEES	122
6.2 COMMITTEE HARMONIZATION	122
6.3 HEOC INTEGRATION AND HEALTH SIGNAL COMMUNICATION FLOW.....	129
6.4 PATIENT CARE PATHWAY DURING PANDEMIC.....	134
6.5 OXYGEN AND LIFE SUPPORT PREPAREDNESS.....	140
6.6 LABORATORY LOGISTICS AND SAMPLE TRANSPORT SYSTEM	144
6.7 INDUSTRIAL SUPPORT NETWORK FOR EMERGENCY PRODUCTION OF PPE, SANITIZERS, AND	

Pandemic Management plan

MEDICAL SUPPLIES.....	160
6.8 VOLUNTEER FORCE AND DISTRICT RESOURCE INVENTORY FOR PANDEMIC MANAGEMENT.....	166
6.9 EARLY WARNING SYSTEM AND RISK COMMUNICATION	177
7. GOVERNANCE & STRUCTURE.....	198
7.1 GOVERNANCE STRUCTURE FROM DISTRICT TO WARD LEVEL.....	199
7.2 INSTITUTIONAL ROLES AND RESPONSIBILITIES	202
7.3 PANCHAYAT LEVEL RESPONSIBILITY MATRIX (HEALTH VIGILANCE COMMITTEE / AROGYA JAGRATHA SAMITHI).....	204
7.4 PANCHAYAT LEVEL COMMITTEE STRUCTURE.....	206
7.5 PLANNING PRINCIPLES & LEGAL CONSIDERATIONS.....	207
7.6 PRINCIPLES & POLICY FRAMEWORK IN PANDEMIC PREPAREDNESS	208
7.7 POLICY FRAMEWORK DIAGRAM (SIMPLE FLOW)	211
7.8 STATE SYSTEMS & EMERGENCY COORDINATION	215
7.9 COMMUNITY PROTECTION & COMMUNICATION	219
7.10 CLINICAL CARE & ESSENTIAL SERVICES	223
8. HEALTH SYSTEM SURGE	227
8.1 SURGE CAPACITY ASSESSMENT AND GAP ANALYSIS.....	228
PLANNING EXPANSION BEDS	229
8.2 SPECIALIZED CARE CAPACITY AUDIT	229
8.3 OXYGEN SUPPLY AND CRITICAL CARE READINESS.....	230
8.4 SECONDARY INFRASTRUCTURE MAPPING	231
8.5 REFERRAL TRANSPORT AND EMERGENCY RESPONSE SYSTEM.....	231
8.6 SURGE STAFFING AND HUMAN RESOURCE PLANNING	232
8.7 STANDARDIZED TRIAGE, COHORTING AND INFECTION PREVENTION	233
8.8 SUPPLY CHAIN STRENGTHENING FOR SURGE RESPONSE.....	235
8.9 SUPPLY CHAIN CONTINGENCY PLANNING	237
9. PREPAREDNESS AND RESPONSE PROTOCOL AT DISTRICT LEVEL	241
9.1 CONSTITUTION OF ONE HEALTH COMMITTEE	241
9.2 PANDEMIC RESPONSE WORKFORCE	243
9.3 PHASE 1 - ALERT / PREPARATION	244
9.4 PHASE 2 - ACTIVE RESPONSE	255
9.5 COORDINATION WITH DISTRICT/STATE AUTHORITIES & OTHER ORGANISATIONS.....	282
9.6 SUPPLY CHAIN COORDINATION.....	283

Pandemic Management plan

9.7 COLLABORATION WITH NGOs, PPP, AND CSR.....	284
9.8 PHASE 3 - SURGE CAPACITY	286
9.9 RECOVERY AND REHABILITATION PHASE	288
10. CONCLUSION	298
11. RECOMMENDATIONS	300
12. MOCKDRILL SCENARIOS.....	302
12.1 COMMUNICATION.....	302
12.2 PANDEMIC PREPAREDNESS CAPACITY BUILDING & TRAINING PLAN.....	305
ANNEXURE.....	310
IMPORTANT PHONE NUMBERS	310
Major Teaching Institutes	312
Festivals And Tourist Places.....	313
LIST OF ELECTRICITY STATIONS AND TRANSMISSION LINES	314
GOVERNMENT AMBULANCES IN THE DISTRICT.....	316
MORTURY SERVICES.....	319
HOMEO DISPENSARIES AND CONTACT DETAILS	319
AYURVEDA HOSPITALS.....	326
DETAILS OF GOVT.AYURVEDA DISPENSARIES IN PALAKKAD DISTRICT (AYURVEDA)	327
DETAILS OF PRIVATE HOSPITAL IN PALAKKAD DISTRICT	332
Contact Details Of Veterinary Institutions,PolyClinics,Hospitals,Clinics.....	334
Private Hospitals in Palakkad Providing Delivery Services.....	344
Health Institutions Under DHS.....	345
Private Diagnostic Laboratory.....	389
Crane Services in Palakkad.....	391
DETAILS OF MICRO, SMALL & MEDIUM SCALE INDUSTRIES.....	392

1. INTRODUCTION

1. Background of the Pandemic Preparedness Plan

Palakkad is one of the fourteen districts of Kerala and has no coastline. The district opens the state to the rest of the country through the Palakkad Gap with a width of 32 to 40 Kms. Its geographical position, historical background, educational status, tourism hot-spots and above all, the development activities that are carried out, are wide and varied. The district is one of the main granaries of Kerala and its economy is primarily agricultural. The district is also the land of Palmyrahs. The present Palakkad district, as an administrative unit, was formed on the first of January 1957, comprising Palakad, Perinthalmanna, Ponnani, Ottapalam, Alathur and Chittur. Later, when the Malappuram District was formed, excluding Thritala firka of Ponnani Taluk, Mankada firka and excluding Karkidamkunnu & Chetalloor amsoms of Perinthelmanna Taluk, were transferred to that district and a new taluk was formed, namely Mannarkkad. In 2013, Ottapalam taluk was bifurcated and Pattambi taluk was formed. Attappadi is the state's only dedicated tribal taluk, carved from Mannarkkad in February 2021.

The district's susceptibility is further heightened by its strategic location as a major interstate transit corridor through the Palakkad Gap, which facilitates continuous movement of people, goods, and livestock between Kerala and Tamil Nadu. This high level of mobility increases the risk of importing and spreading zoonotic and respiratory diseases. Additionally, the district's agrarian economy, livestock rearing practices, and close human-animal interactions in rural and tribal areas contribute to increased vulnerability. Historically, Palakkad has experienced recurring public health challenges, including outbreaks of dengue, leptospirosis, chikungunya, and water-borne diarrhoeal diseases, particularly during the monsoon and post-monsoon periods.

The lessons learned from managing the COVID-19 pandemic and local health events such as avian influenza (H5N1) have underscored that the district's unique geography and climatic conditions can lead to "compounding risks," where disease outbreaks coincide with extreme weather events such as heavy rainfall, localized flooding along river basins like the Bharathapuzha, or water scarcity in rain-shadow regions. These situations may disrupt essential services and, in certain cases, lead to temporary displacement and overcrowding in relief settings, thereby increasing the risk of disease transmission.

A comprehensive Pandemic Preparedness Plan at the district level is essential to unify the efforts of various Local Self-Government Institutions (LSGIs), the District Disaster

Pandemic Management plan

Management Authority (DDMA), and the Health Department. This strategic framework aims to strengthen early warning systems, enhance laboratory surveillance capabilities through linkages with national institutions such as the National Institute of Virology (NIV), and ensure a resilient medical supply chain for early case detection, active case management, and effective disease containment, thereby reducing morbidity and mortality.

By prioritising the safety of vulnerable groups—including the elderly, individuals with chronic illnesses, tribal communities (especially in Attappady), migrant workers, and populations in flood-prone or climate-sensitive areas—the plan seeks to build a coordinated, community-centred response that minimises the socio-economic impact of future public health threats across all taluks of the district.

Rationale For the Pandemic Preparedness Plan

The increasing frequency of emerging and re-emerging infectious diseases has highlighted the need for strong pandemic preparedness at the district level. District health systems act as the frontline during public health emergencies, playing a vital role in early detection, containment, and coordinated response.

Palakkad district, with its extensive agrarian landscape, significant human–livestock interaction, forest fringes along the Western Ghats, and major interstate connectivity through the Palakkad Gap, remains vulnerable to the spread of infectious and zoonotic diseases. Strengthening preparedness through a structured and coordinated plan is therefore essential to ensure effective surveillance, timely resource mobilisation, and strong intersectoral coordination.

The Pandemic Preparedness Plan aims to establish a clear framework for preparedness, prevention, early response, and recovery during public health emergencies. It aligns with national and state-level disaster management and health response strategies, ensuring that the district health system remains resilient and responsive to emerging threats.

Objectives of the Pandemic Preparedness Plan

General Objective

To strengthen district-level preparedness, surveillance, and response mechanisms to effectively prevent, detect, and manage pandemic threats in Palakkad district.

Specific Objectives

1. To strengthen disease surveillance and early warning systems across all health facilities and communities.
2. To ensure adequate health infrastructure, human resources, and logistics for pandemic response.
3. To enhance laboratory diagnostic capacity and reporting mechanisms.
4. To establish effective coordination among health departments, local self-government institutions, and disaster management authorities.
5. To ensure rapid response, case management, and containment measures during outbreaks.
6. To protect vulnerable populations and minimise morbidity, mortality, and socio-economic disruption.

Scope of the Plan

This Pandemic Preparedness Plan covers all seven taluks of Palakkad district and includes public and private healthcare facilities, local self-government institutions, and relevant government departments involved in emergency response. The plan outlines preparedness strategies related to surveillance, healthcare infrastructure, logistics, human resources, communication, and inter-sectoral coordination required for effective pandemic management.

DISTRICT AT A GLANCE

PALAKKAD DISTRICT: A CULTURAL AND GEOGRAPHIC PORTRAIT



0 10 km

geoinfo

DISTRICT PROFILE

Particulars	Details
Administrative Overview	
District Formation	01 January 1957
Geographical Area	4,482 Sq. Km
Total population	2989257
Males	1573153
Females	1617775
Revenue Divisions	2 (Palakkad, Ottapalam)
Taluks	7 (Palakkad, Chittur, Alathur, Ottapalam, Mannarkkad, Pattambi, Attappadi)
Villages	157
Municipalities	7
Blocks	13
Grama Panchayats	88
Assembly Constituencies	12
Major Rivers	1. Bharathapuzha/Nila. [Tributaries : Kalpathypuzha, Gayathri puzha, Kannadipuzha, Thuthapuzha] 2. Bavani Puzha
Mountain range	Anamalai hills,Silent valley hills,Kollengode hills,Mannarkkad hills,Attappady hills, Southern end of Nilgiri hills,Western ghats
Health Infrastructure	
Medical Colleges	1
District Hospitals	1
W&C Hospital	1

Pandemic Management plan

Taluk Headquarters hospitals	6
Particulars	Details
Primary Health Centres (PHC)	71
Ayurveda Hospitals	103(7 hospitals,12 NHM Ayush dispensaries,84 dispensaries)
Homeopathy Hospitals	84
Education Infrastructure	
High Schools	213(govt-92,aided-347,unaided-20)
Higher Secondary Schools (HSS)	155(govt-70,aided-67,unaided-18)
Upper Primary Schools (UP)	225(Govt-44,aided-160,unaided-21)
Lower Primary Schools (LP)	564(Govt -197,aided-347,unaided-20)
Anganwadis	2751
Infrastructure & Economy	
Registered Industrial Units	14984
Transgender Population	18
Commercial Banks	369
Total Road Length	9,500 Km
Registered Vehicles	7,57,200

Pandemic Management plan

ADMINISTRATIVE MAP OF PALAKKAD DISTRICT

Figure 1.1: Administrative Map of Palakkad District



ADMINISTRATIVE SUBDIVISIONS IN PALAKKAD DISTRICT

Figure 1.2: Detailed Jurisdictional Map of the Seven Taluks of Palakkad

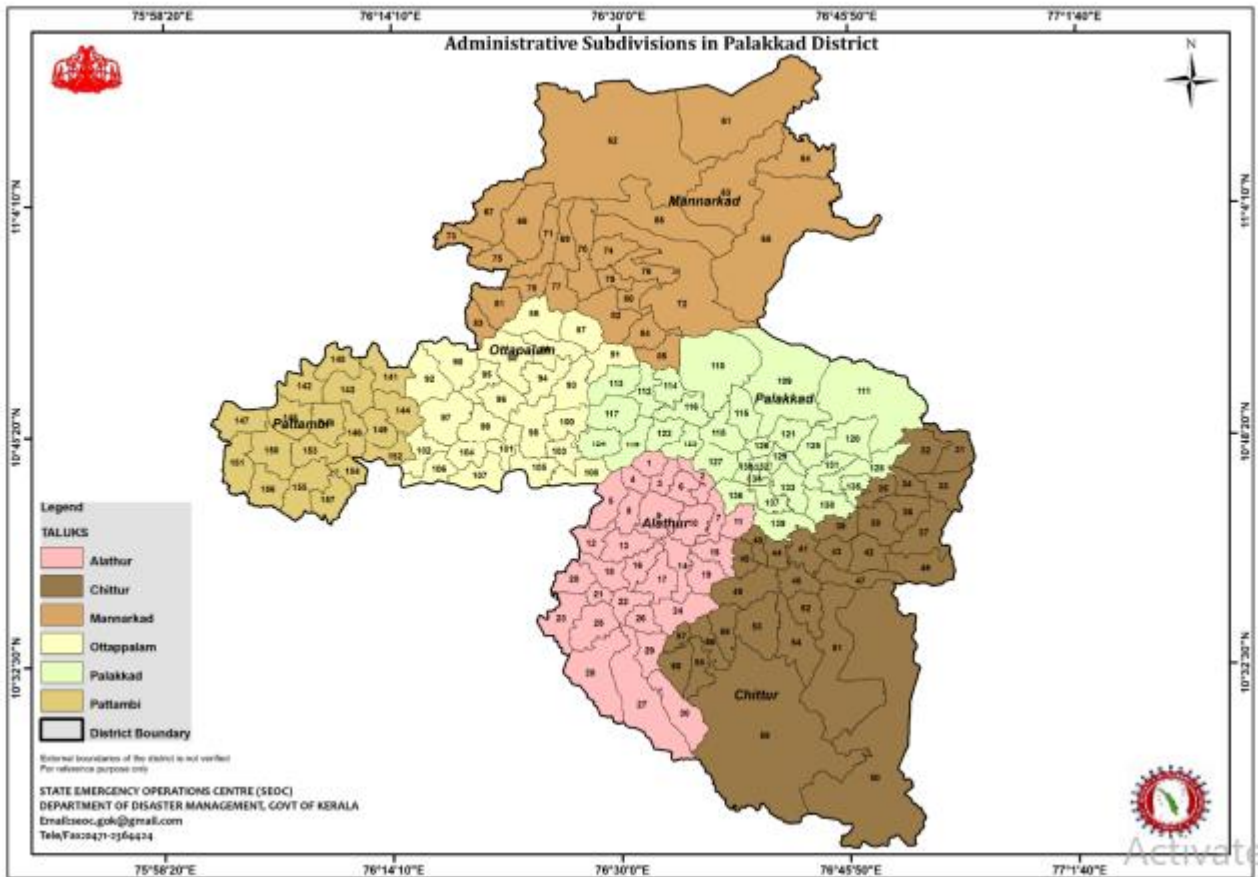

Activate
Go to Setti

ADMINISTRATIVE MAP SHOWING LOCAL SELF- GOVERNMENTS (LSGs)

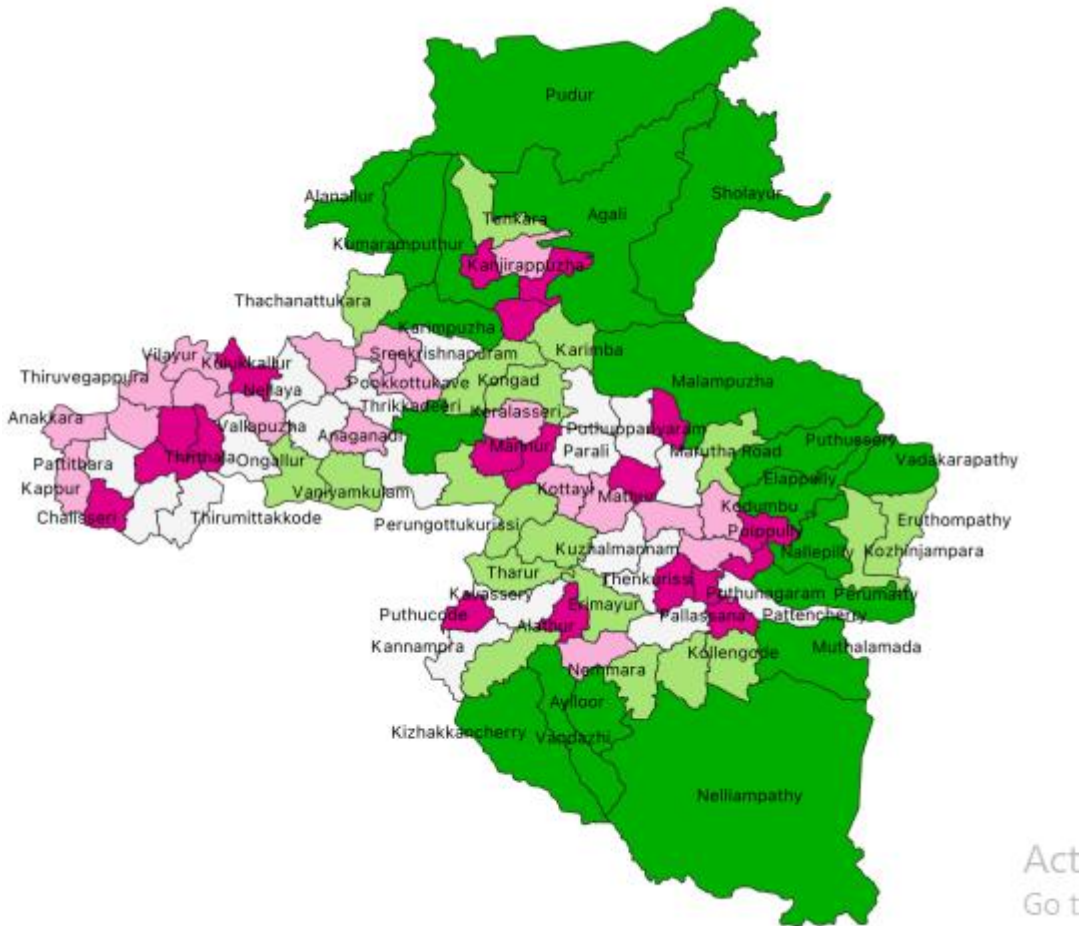

Figure 1.3: Administrative Map of Local Self-Governments (LSGs)

LEGISLATIVE ASSEMBLY CONSTITUENCIES IN PALAKKAD DISTRICT

DISTRICT



Figure 1.4: Legislative Assembly Constituency (LAC) Map of Palakkad District

DISTRICT DELIMITATION MAP

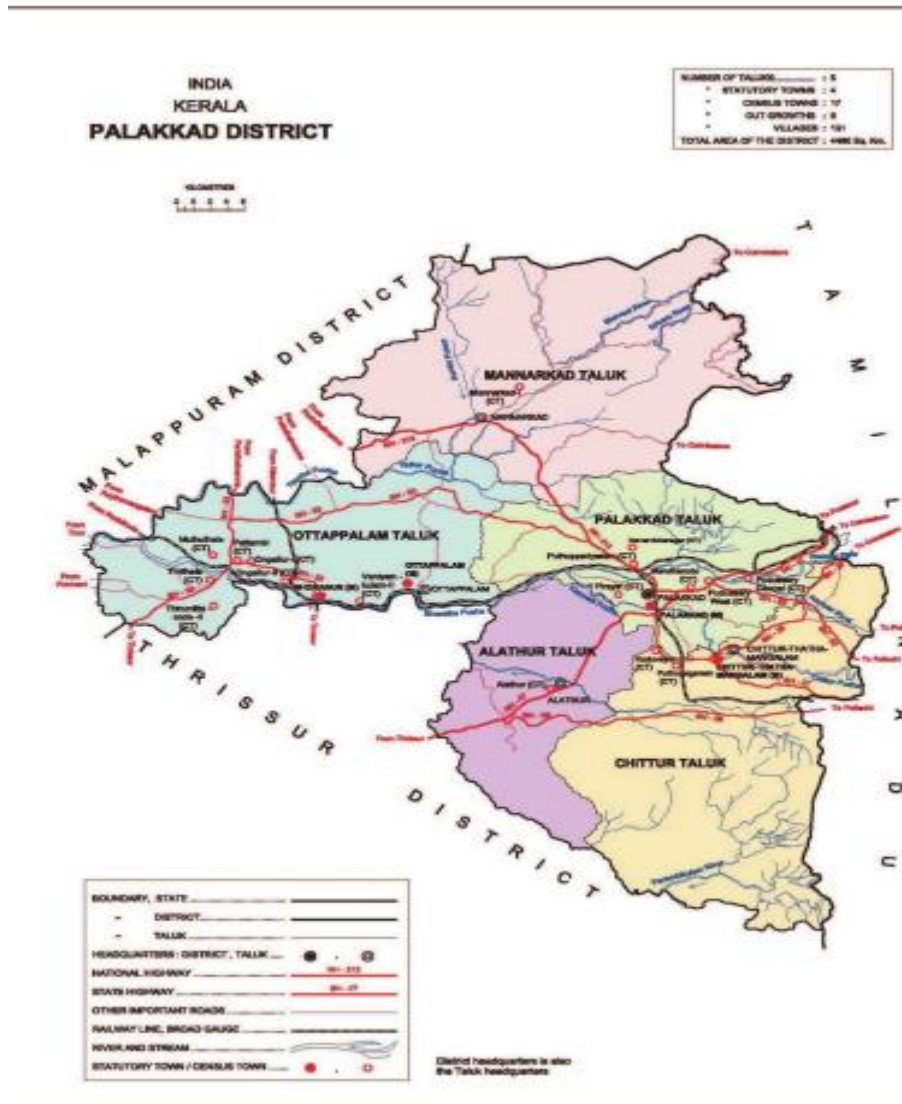

Figure 1.5: District Delimitation Map of Palakkad

ELEVATION MAP OF PALAKKAD DISTRICT

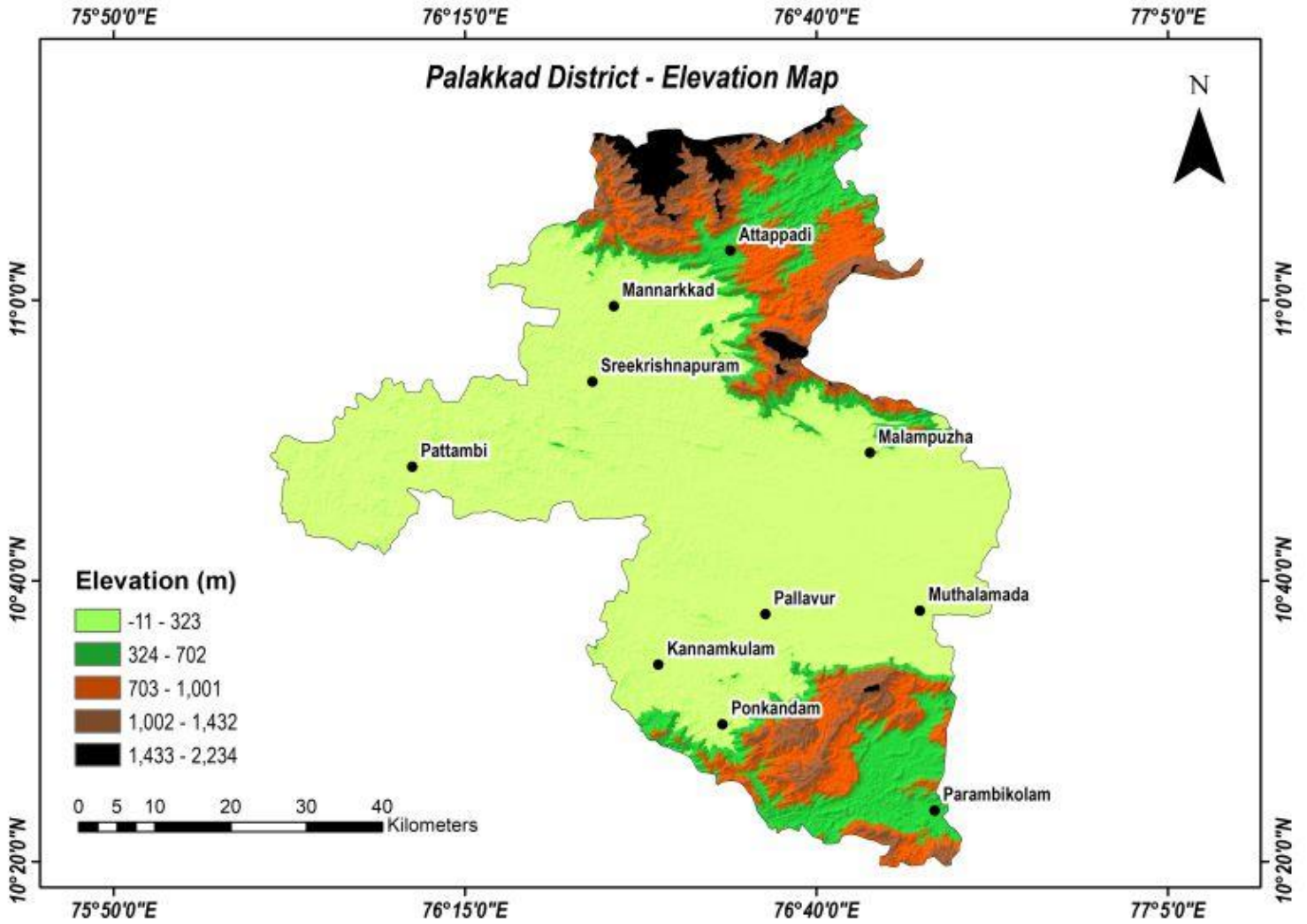
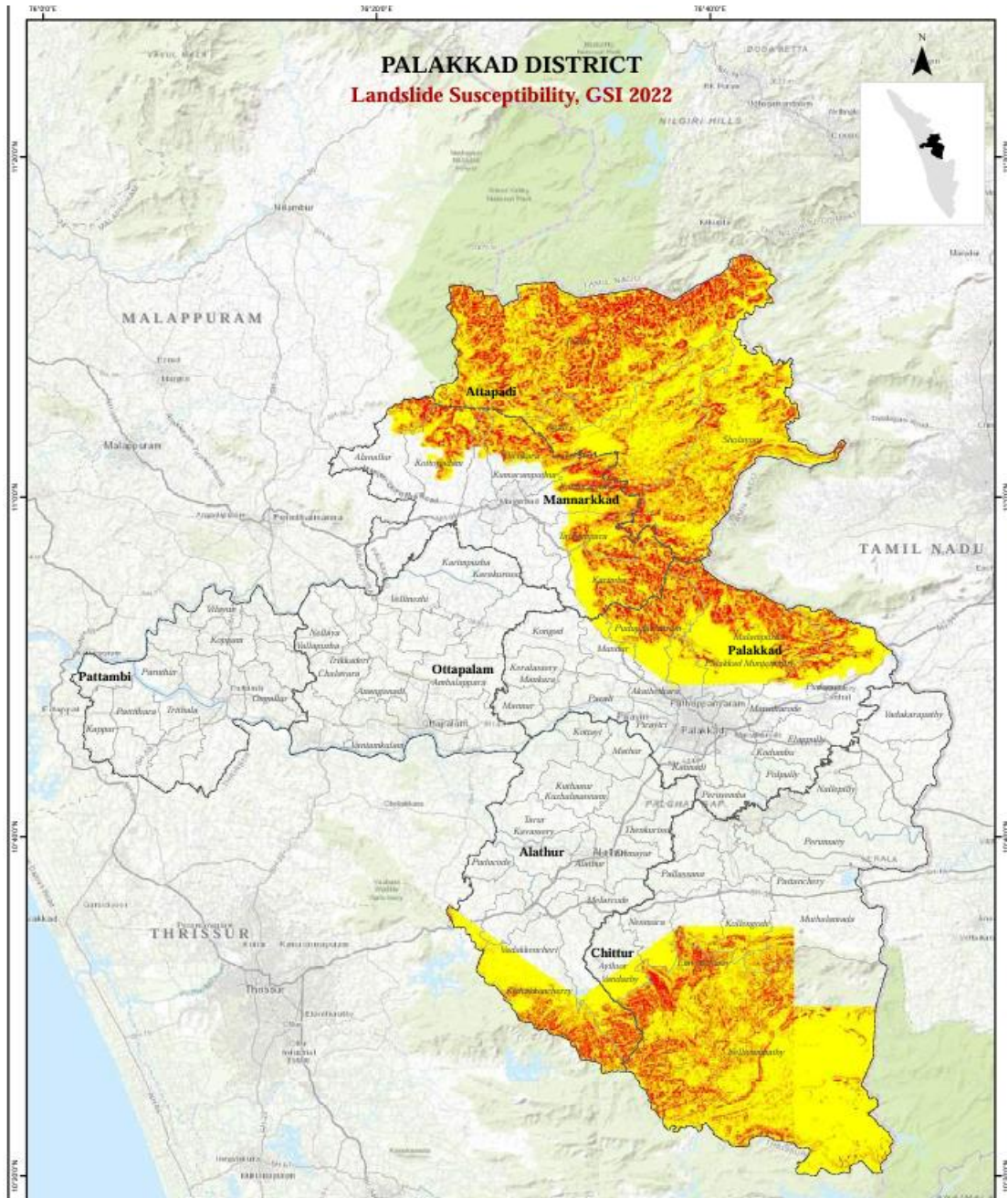

Figure 1.6: Elevation map of Palakkad district

LAND SLIDE SUSCEPTIBILITY MAP

Figure 1.7: Land slide susceptibility map of Palakkad District



PHYSIOGRAPHY AND LAND USE AND LAND COVER MAP OF PALAKKAD DISTRICT

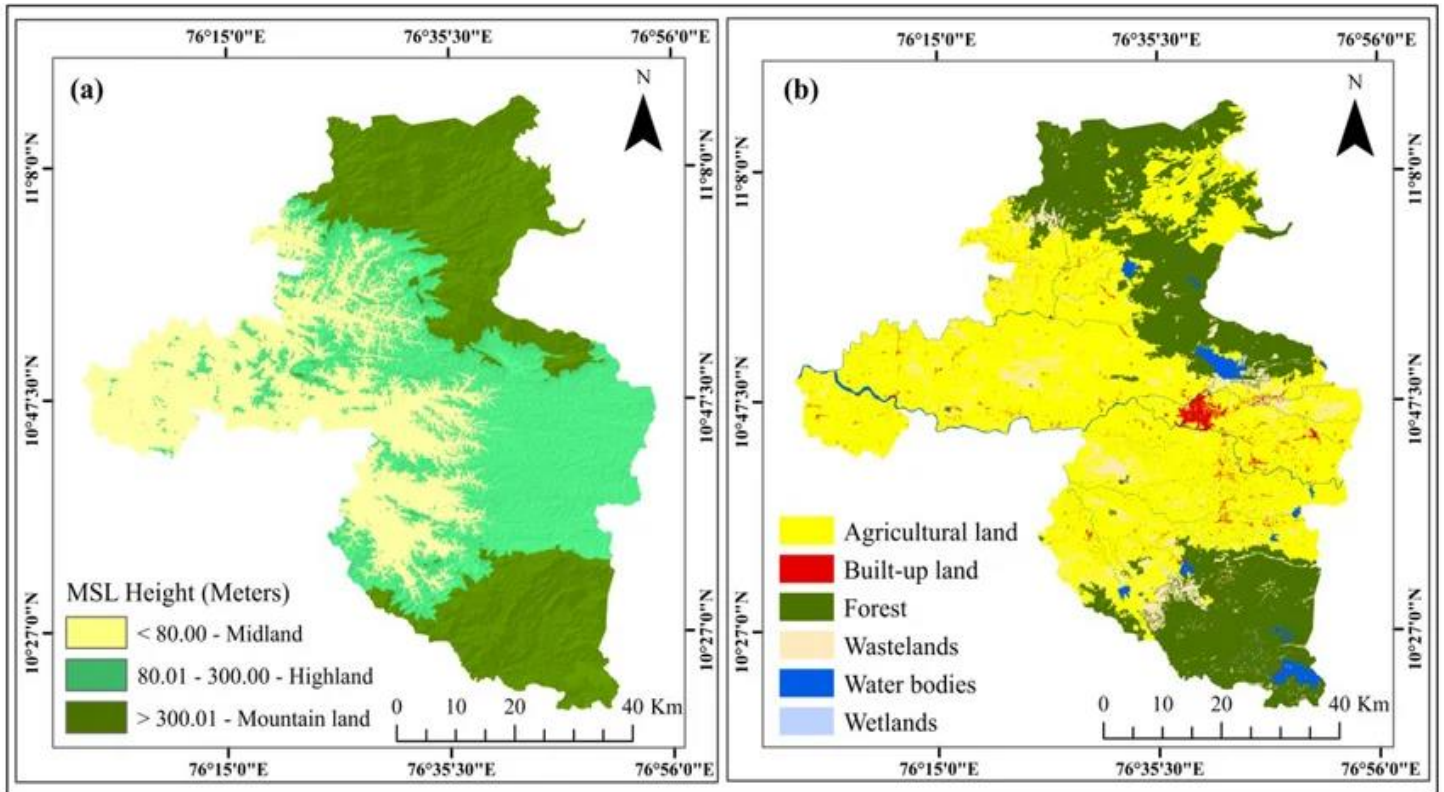

Figure 1.8: Map (a): Physiography map, Map (b): Land use and land cover map

RAILWAY NETWORK MAP OF PALAKKAD



Figure 1.9: Railway network map of Palakkad district

FLOOD PRONE AREAS IN PALAKKAD

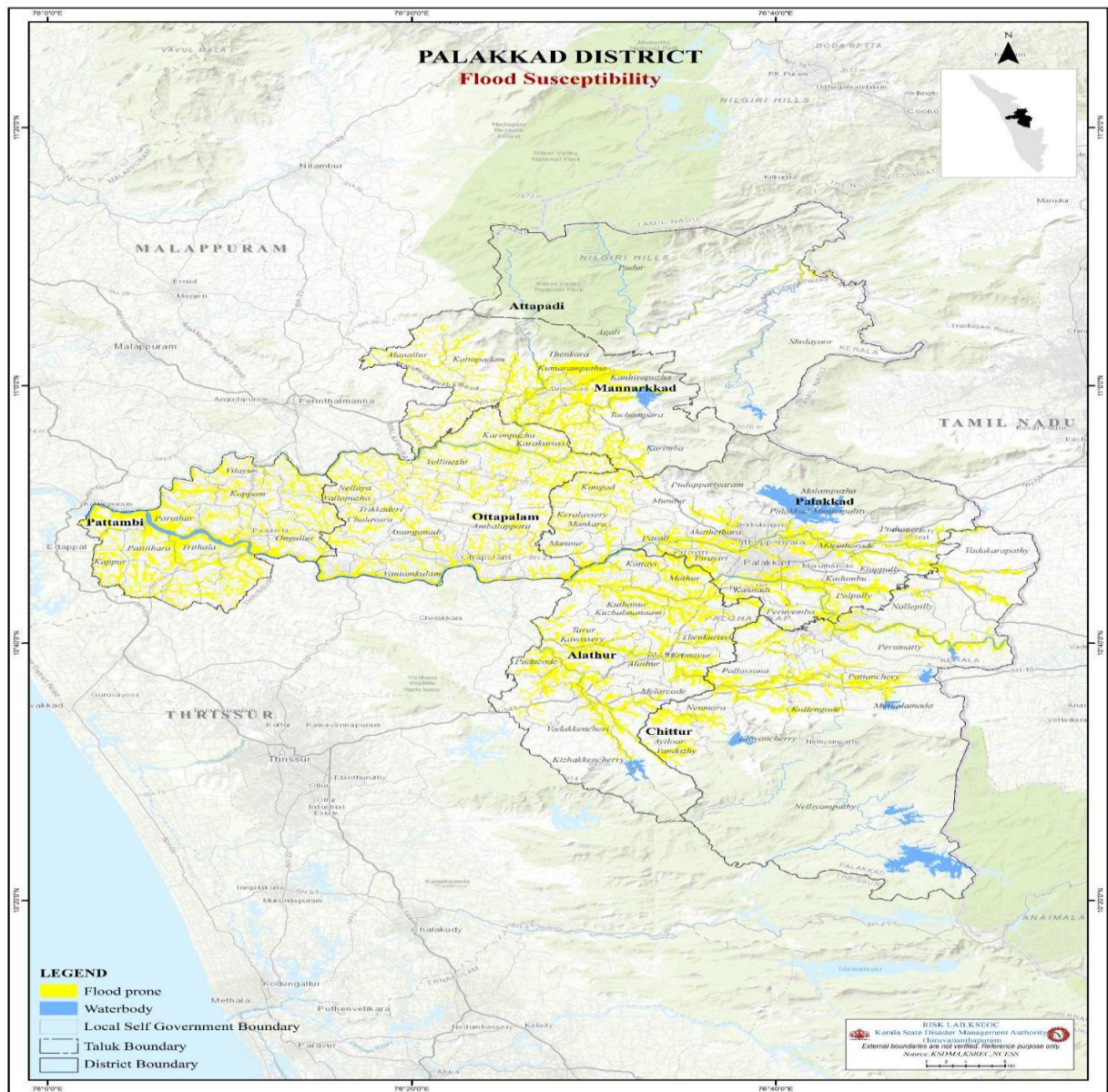
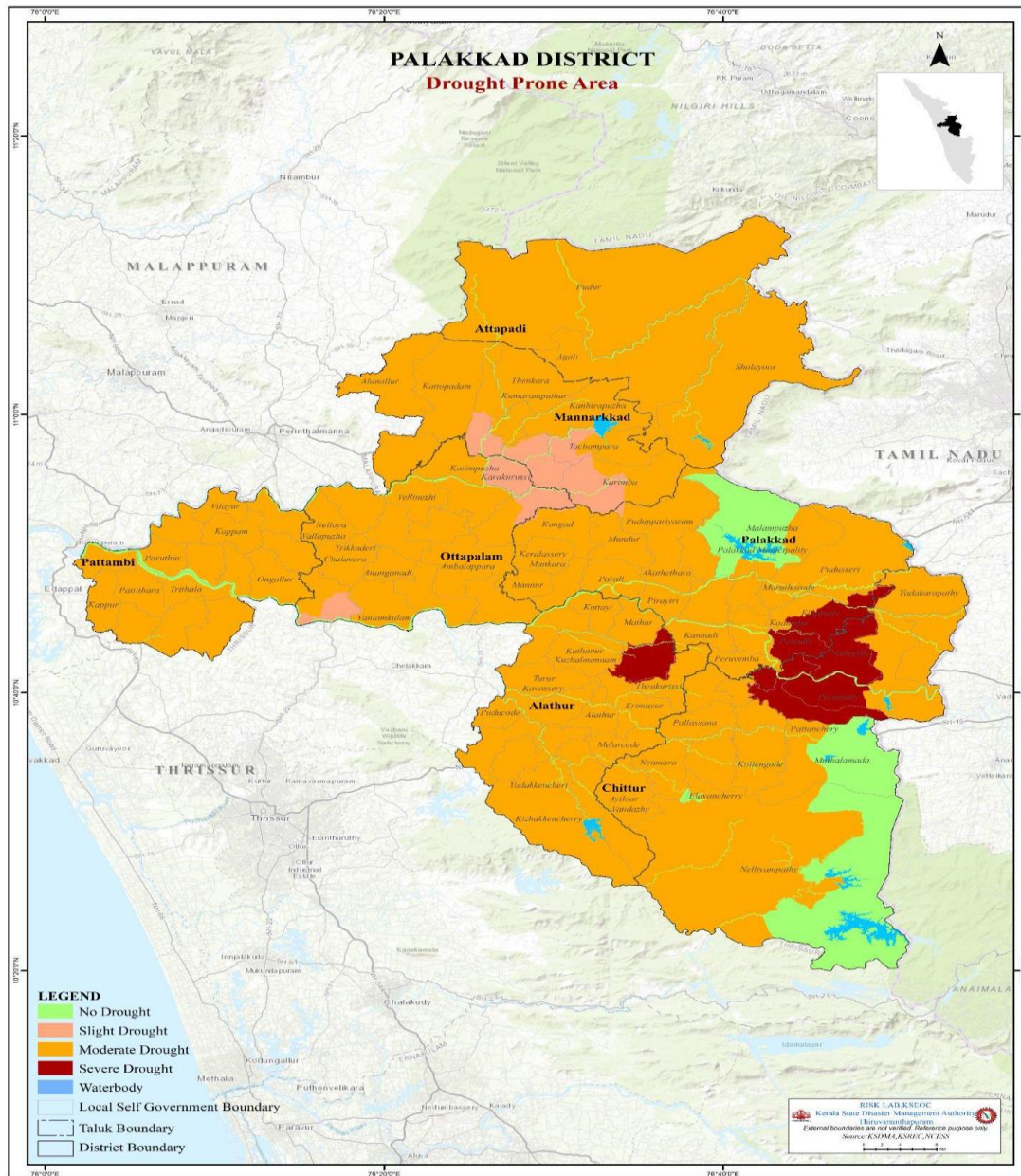

Figure 1.10: Spatial Distribution of Flood-Prone Areas across Palakkad

DROUGHT-PRONE AREAS IN PALAKKAD

Figure 1.11: Drought-Prone Area Map of Palakkad District



MAJOR TRANSPORT NETWORK AND ADMINISTRATIVE HEADQUARTERS OF PALAKKAD

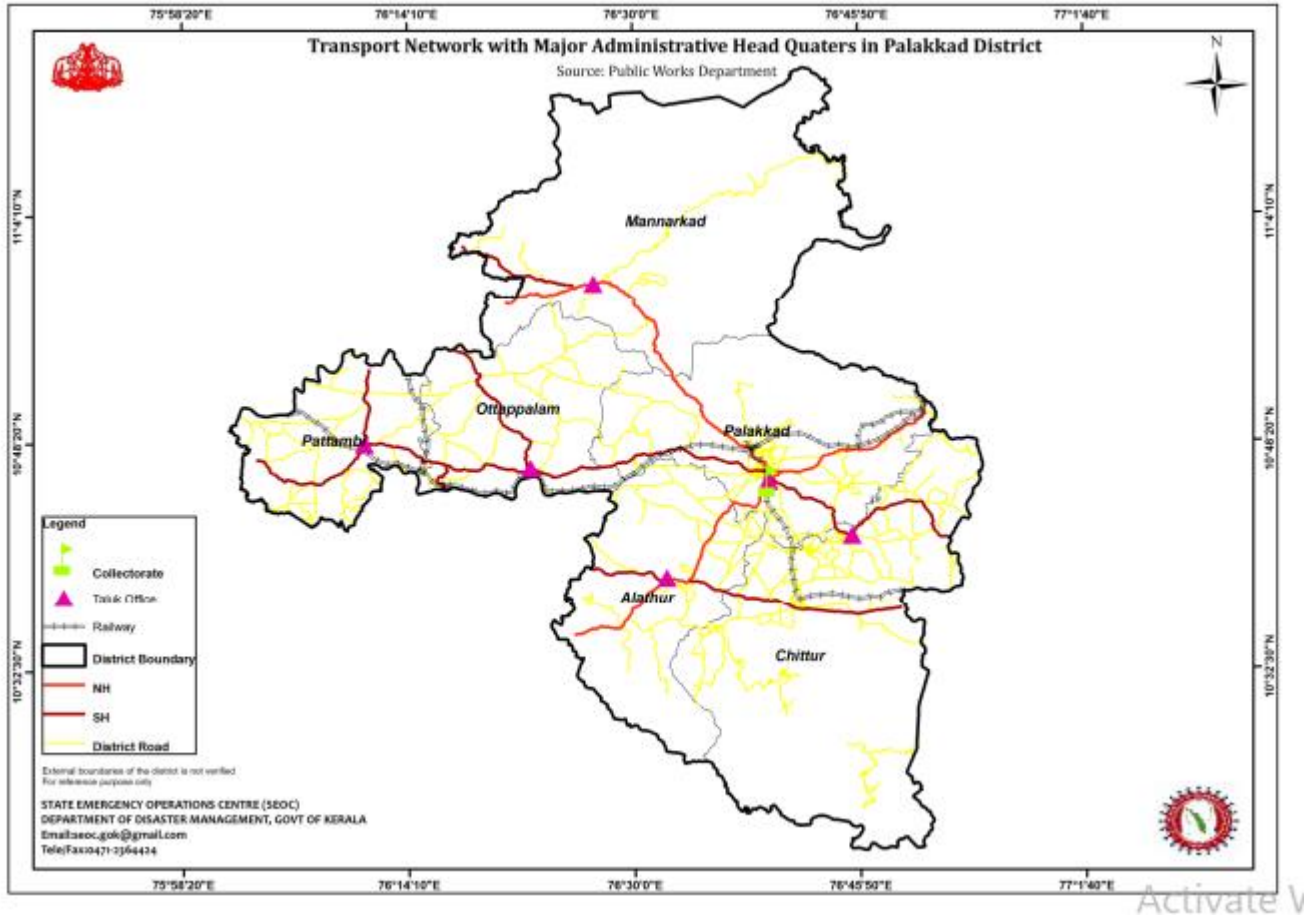
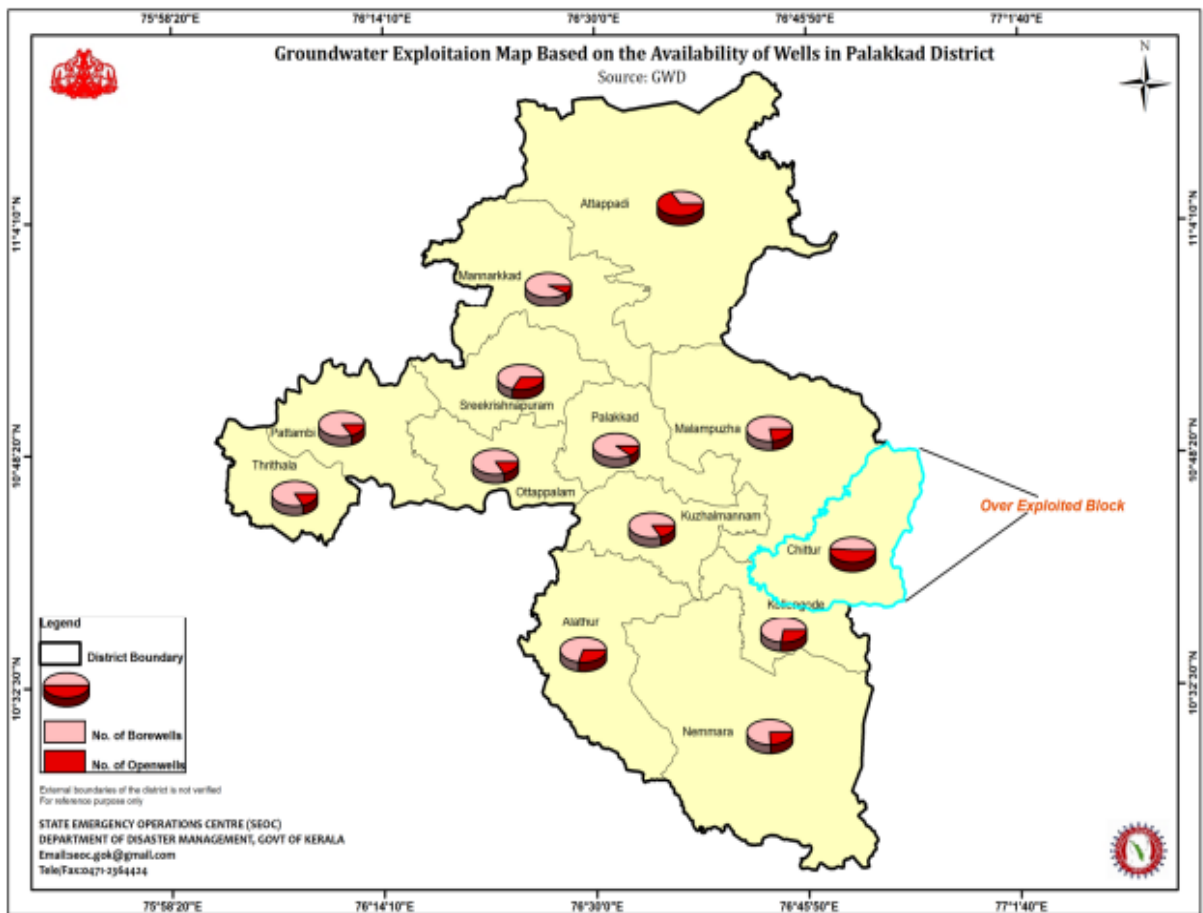

Figure 1.13: Major Transport Network Map of Palakkad District

GROUNDWATER EXPLOITATION MAP BASED ON THE AVAILABILITY OF WELLS IN PALAKKAD



GEOLOGICAL MAP OF PALAKKAD



RESERVOIRS AND WATERBODIES IN PALAKKAD

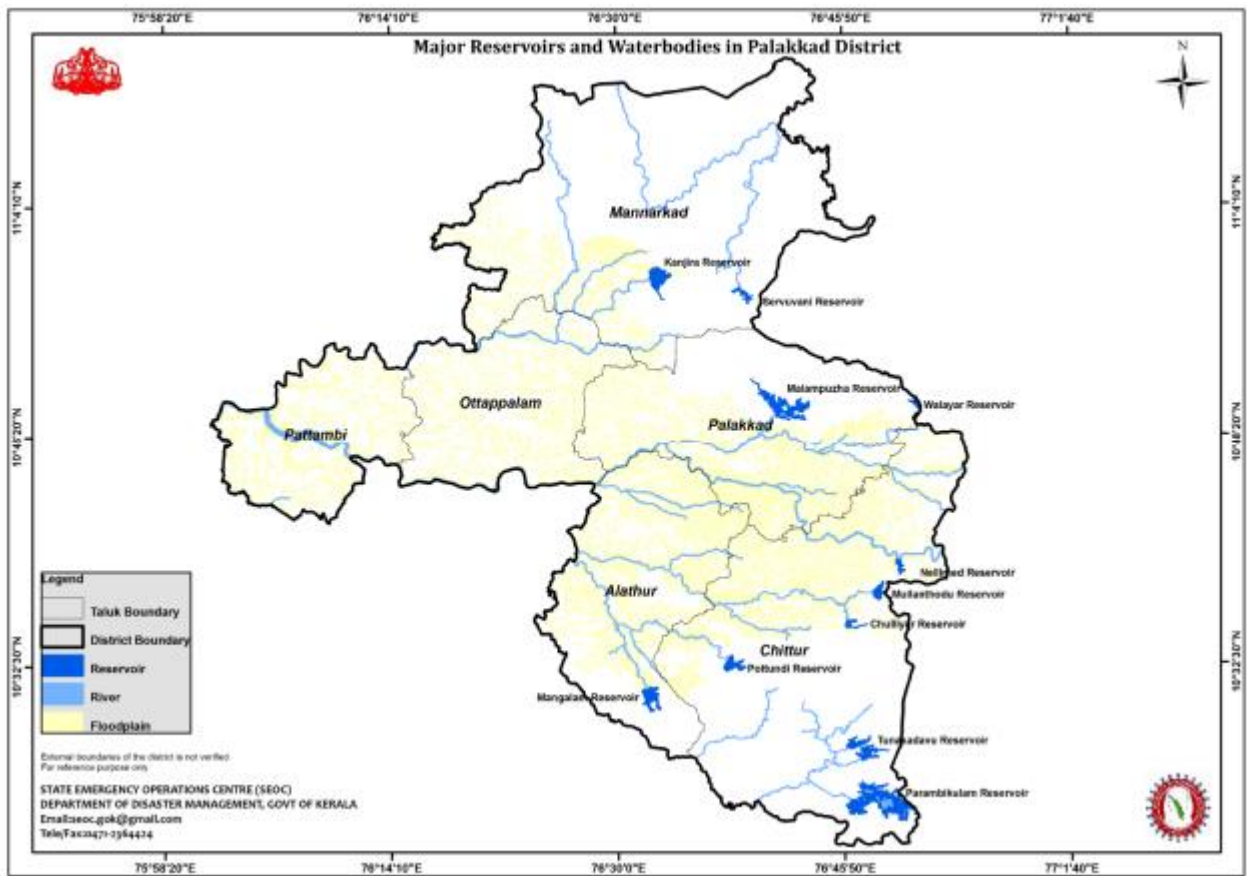

LIGHTNING SUSCEPTIBILITY MAP PALAKKAD

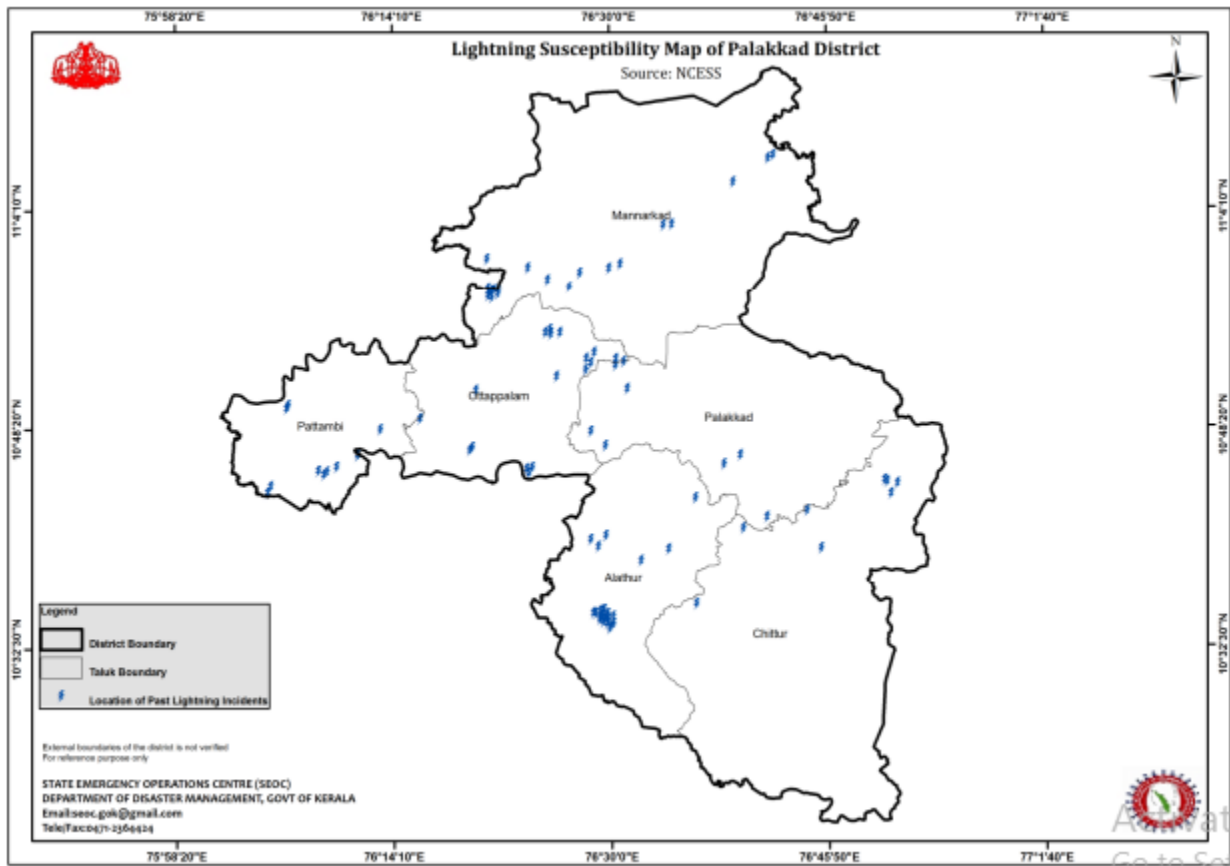

LIGHTNING FREQUENCY MAP PALAKKAD

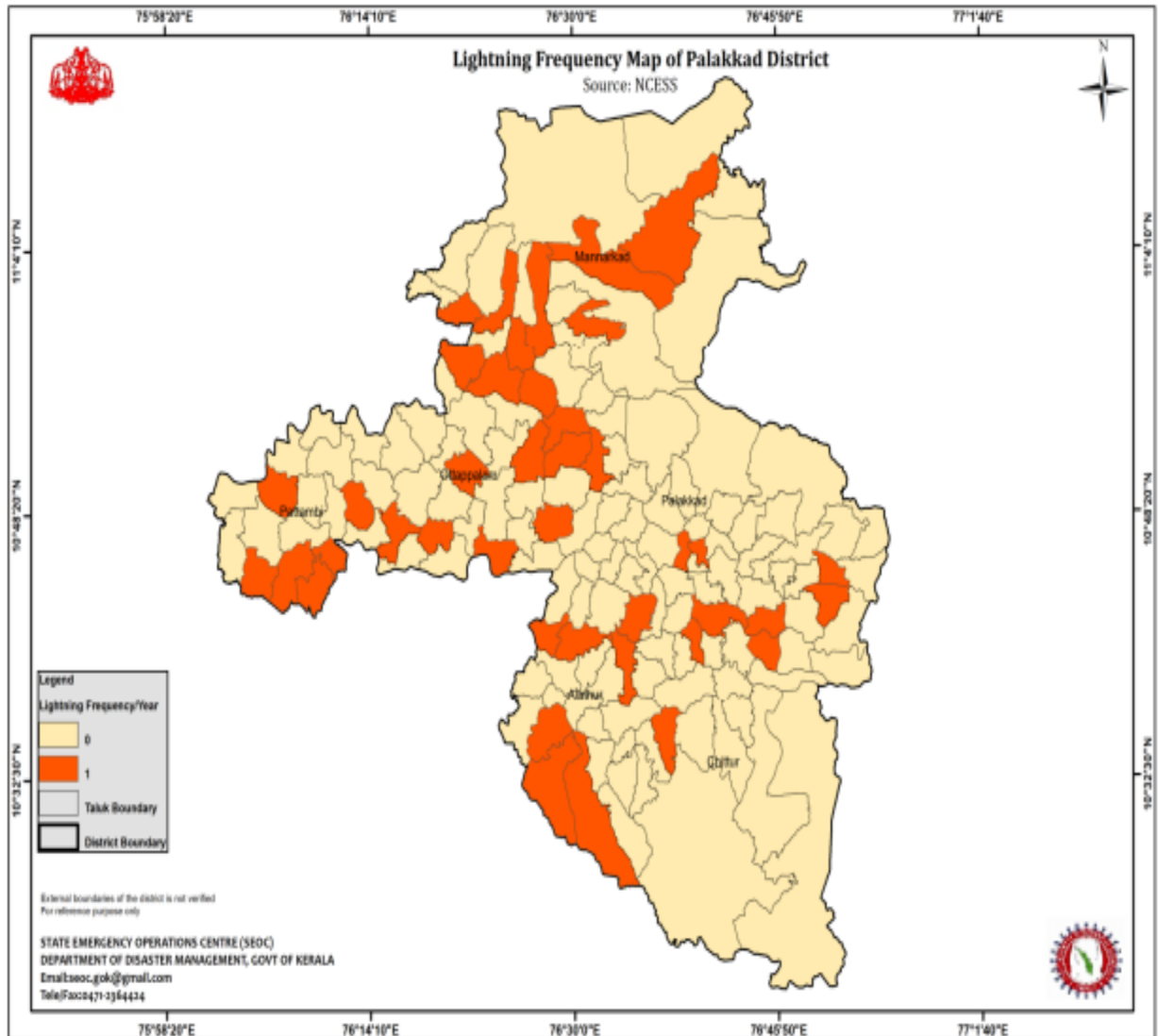

EARTHQUAKE SUSCEPTIBILITY MAP PALAKKAD

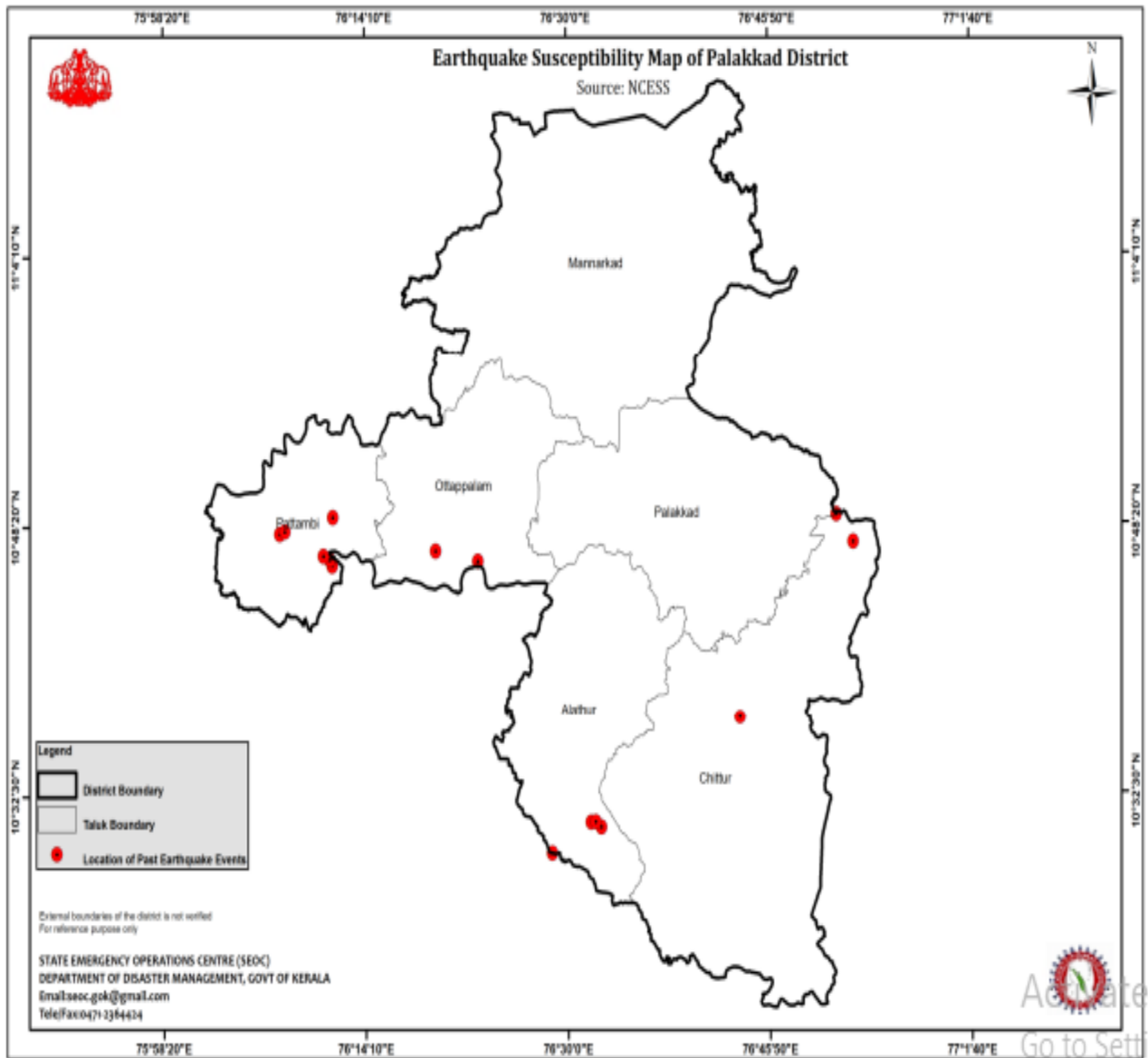

GEOMORPHOLOGY MAP PALAKKAD

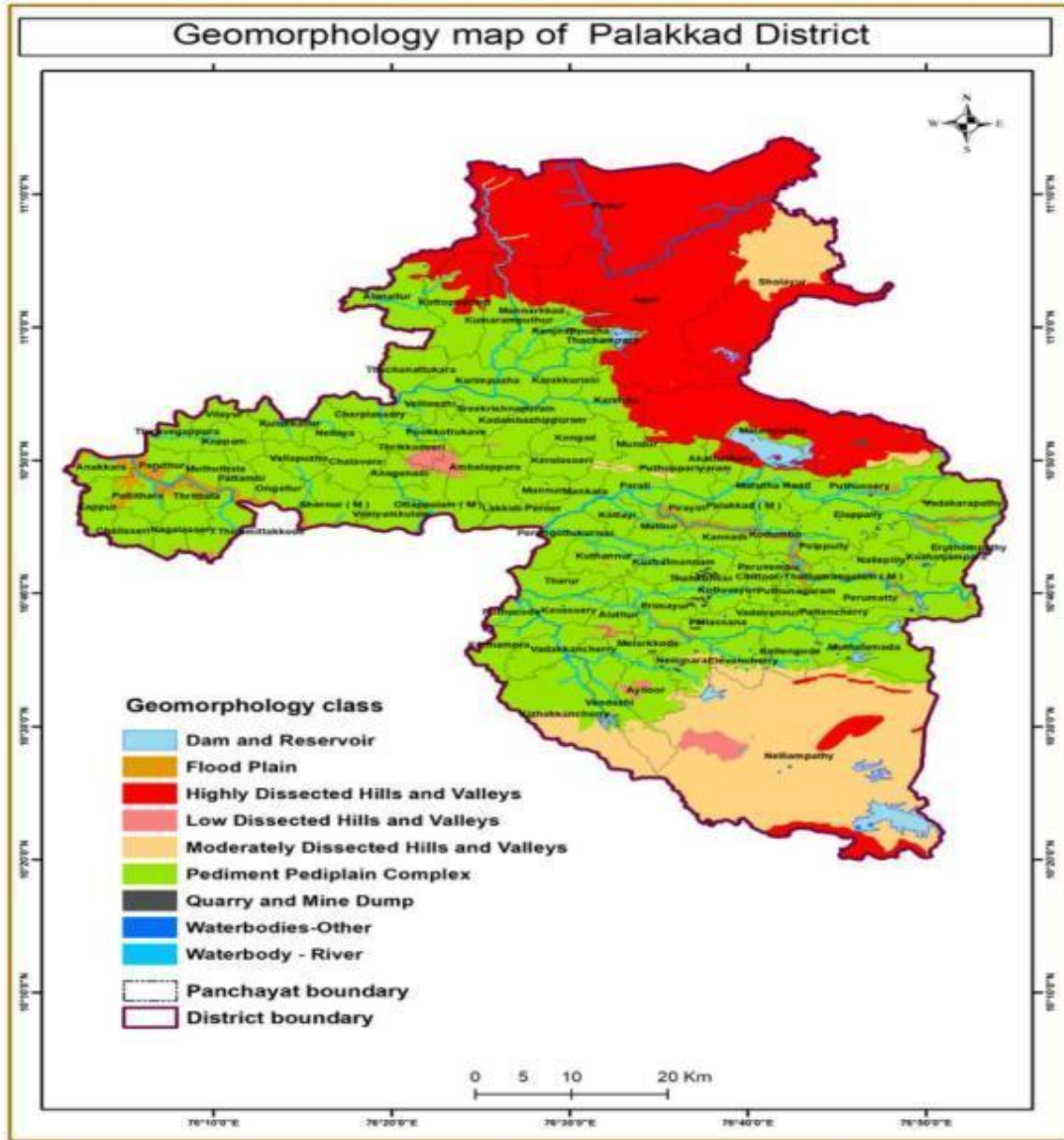

INTEGRATED HEALTH INFRASTRUCTURE MAP OF PALAKKAD DISTRICT

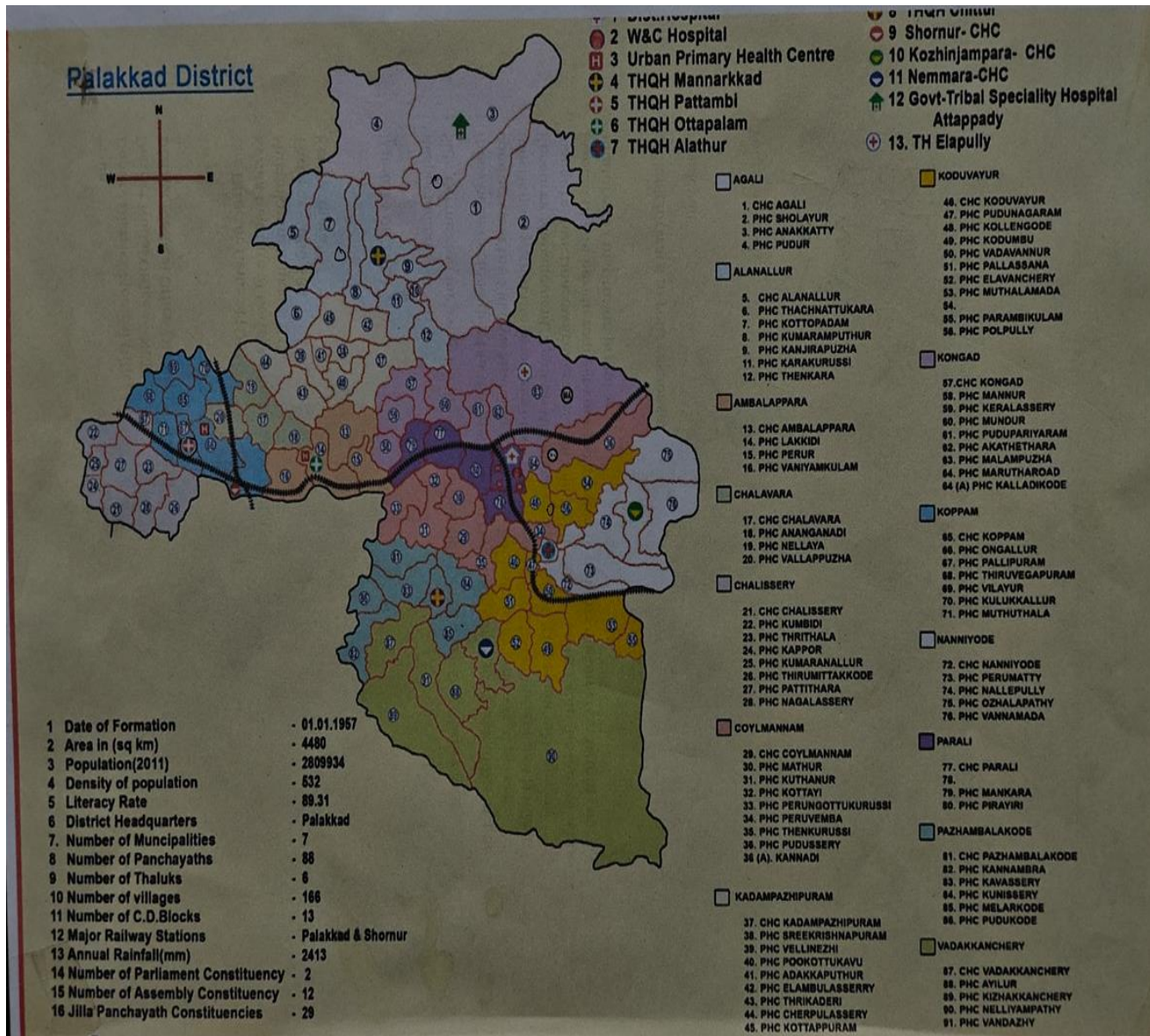

Figure 1.15: Integrated Health Infrastructure Map of Palakkad District

Health block-wise data

Block	Ward	Houses	Population	Migrants	Wells	Hotspot	Ed. Institutions
AGALI	45	19771	61401	932	1751	6	43
ALANALLUR	187	82162	353656	2564	51516	44	169
AMBALAPARA	95	56083	182297	1321	23353	20	105
CHALAVARA	100	42897	188316	898	21797	12	104
CHALISSERY	119	57116	244091	2752	50668	35	106
KADAMBAZHUPURAM	131	52483	206204	1282	34976	23	122
KODUVAYUR	162	107813	275345	1182	12098	20	120
KONGAD	150	63347	268308	1106	29713	25	112
KOPPAM	160	63006	297530	3250	37376	33	128
KUZHALMANNAM	158	72650	269991	8749	14292	19	119
NANNIYODE	131	65695	203061	2293	12559	10	65
PALAKKAD MUNICIPALITY	53	33397	134535	3645	3723	6	83
PARALI	59	28576	111890	313	11926	11	44
PAZHAMBALACODE	120	50368	198503	1011	12248	23	82
VADAKKANCHERY	121	50550	200333	1495	12206	43	88

1. ADMINISTRATIVE AND SOCIO-DEMOGRAPHIC PROFILE OF PALAKKAD

This section provides a comprehensive overview of the administrative, demographic, and infrastructural landscape of Palakkad. These factors are important for understanding the district's vulnerability and preparedness capacity in the context of public health emergencies and pandemic response. The following table summarises the core parameters of Palakkad District, highlighting its high population density and unique terrain.

TABLE 1: BACKGROUND OF DISTRICT	
Description	Details
Name of District	Palakkad
Number of Local Self-Governments (LSGs)	01 District Panchayath 13 Block Panchayaths 07 Municipalities 88 Grama Panchayaths 1791 wards
Total Area	4,482 sq. km
Projected Population 2025	29,89,257
Population Density	667 persons per sq. km
Terrain Characteristics	Mix of midland plains, foothill terrain and highland terrain
Major Rivers	Two major rivers – Bharathapuzha/Nila. [Tributaries : Kalpathypuzha, Gayathri puzha, Kannadipuzha, Thuthapuzha], Bavani Puzha
Number of Water Bodies	5,988
Educational Institutions	1492
Factories	14984
Registered Industrial Units	14984
Registered MSMEs	1541
Flood-Prone LSGs	36
Flood-Prone LSG Wards	75 Grama Panchayats and 11 Municipalities
Landslide-Prone Areas	3
Death Management and Disposal Facilities	Mortuaries – 13; Crematoriums – 121
Auditoriums / Marriage Halls / Community Centres	Auditoriums – 479; Community Halls – 253

1.1 Demographic And Vulnerable Population

Understanding the demographic composition and vulnerable population groups is essential for pandemic preparedness. Children, the elderly, economically deprived families, migrant workers, and socially vulnerable groups are at increased risk during public health emergencies due to higher exposure, limited access to services, and dependency on public systems.

Description	Details (in numbers)
DEMOGRAPHIC PROFILE	
Total population	2989257
Male	1573153
Female	1617775
Transgender	17
Children under 5	177847
Adolescent	377374
Elderly (>60)	440389
SOCIAL/LIVELIHOOD VULNERABILITY	
Previous EPEP family	5428
BPL family	337781
Tribal communities	33428
Migrants	32793
Socio-economically deprived	<ul style="list-style-type: none"> Only one room with kucha walls/roof-3.36%

Description	Details (in numbers)
DEMOGRAPHIC PROFILE	
	<ul style="list-style-type: none"> ● No working adult(16-59Y) -2.04% ● Female-headed without adult male- 3.02% ● Disabled with no able adult-0.18% ● Landless mainly casual labour-18.71%
Fisherfolk	233
SC Community(population)	403833
ST Community(population)	48972

1.2 Clinical Vulnerability

Certain population groups need priority healthcare & are at higher risk of severe illness, complications, and mortality during pandemics. Patients with chronic diseases, those requiring regular medical care, and individuals with mobility or functional limitations face challenges in accessing timely care during emergencies. Mapping these groups helps in prioritising continuity of treatment, medicine stock planning, oxygen support, referral transport, and targeted home-based care.

Description	Details in numbers
Pregnant women	19763
Lactating mothers	28845
Bedbound patients	9411
Patients under palliative care, other than bedbound	15837
Patients on Haemodialysis	1388
Patients on CAPD	588
Cancer patients (currently on treatment)	5047

Description	Details in numbers
Haemophilic patients	6772
Mentally challenged	5868
Differently abled	14792
Diabetic patients	186105
Hypertensive patients	217003
TB patients	976

This clinical baseline necessitates the following localised strategies,

- Continuity of Essential Care: A decentralised protocol will be activated via the ASHA and JHI/JPHN network to ensure that patients—especially those on dialysis and palliative care—do not face treatment interruptions during lockdowns.
- Vulnerability-Based Prioritisation: The bedbound patients and differently-abled individuals are categorised as "Priority 1" for mobile medical unit (MMU) visits and home-based vaccination or testing.
- Referral Transport: The pregnant women and dialysis patients require a dedicated "Green Channel" for transport to ensure emergency obstetric and renal care is not delayed by pandemic-related diversions.

1.3 Calendar of Mass Gathering Events

Palakkad district hosts numerous religious, cultural, and traditional festivals throughout the year that attract large public gatherings. Such events involve significant population movement and crowding, which may increase the risk of disease transmission during public health emergencies. To ensure effective surveillance and crowd management, the district monitors religious and cultural festivals that involve significant public gatherings. The following calendar identifies peak risk periods across different Taluks in the district.

Major Festivals and Public Gathering Events in Palakkad District

Quarter	Peak Months	Key Large-Scale Events
Q1	Jan – March	Chinakkathoor Pooram, Mannarkkad Pooram, Chittur Konganpada, Manappullikkavu Vela
Q2	April – June	Nemmara Vallangi Vela, Kavassery Pooram
Q3	July – Sept	Ramayanamasam, Sreekrishna Jayanthi, Onam
Q4	Oct – Dec	Vijayadashami, Kalpathi Radholsavam, Mandalakala Ulsavam

Pandemic Management plan

Master List of Localised Festivals

Month	Major Events / Festivals	Location / Taluk
JANUARY	Koduvayur Radholsavam, Makaraponkal	Koduvayur, East Palakkad
FEBRUARY	Kodumbu Radholsavam, Koottanad Nercha, Ambakunnu Nercha, Sivarathri Festival, Kottappuram Bharanivela, Puthanalkkal Kalavela	Kodumbu, Koottanad, Kanjirapuzha, Karipuzha, All Siva Temples, Chepulassery
MARCH	Chinakkathoor Pooram, Chittur Konganpada, Vayillyamkunnu Pooram, Mannarkkad Pooram, Cheathallur Pooram, Thachmapara Pooram, Mundur Kummatty, Kavassery Pooram, Uthrathil Kavubharanivela,	Ottappalam, Chittur, Mannarkkad, Katambazhippuram, Karimbuzha, Thachanattukara, Thachampara, Mundur, Kavassery
APRIL	Nemmara Vallangi Vela, Cherpulassery Pooram, Vishu Vela, Kongad Thirumandhamkunnu Pooram	Nemmara, Cherpulassery, Various LSGIs, Kongad
MAY	Mulayankavu Veala, Pothozhikkavu Pooram, Mudappallur Vela, Kannambra Veala	Kulukkallur, Kumaramputhur, Mudappallur, Kannambra
JULY	Ramayana Masacharanam	Various LSGIs
AUGUST	Karkidaka Vavu Bali, Onam Celebration	Various LSGIs
SEPTEMBER	Sreekrishna Jayanthi Celebrations	Various LSGIs
OCTOBER	Pathiarakunnathu Mana Ayillyam, Rayiranallur Malakayattam, Vijayadashami Akhosham	Chalavala, Koppam, Various LSGIs
NOVEMBER	Kalpathi Radholsavam, Pariyanampatta Thrikarthika	Palakkad, Katambazhippuram
DECEMBER	Mandalakala Ulsavam	Various LSGIs

These mass-gathering events require coordinated planning among the health department, local self-government institutions, police, and disaster management authorities. Enhanced disease surveillance, sanitation measures, risk communication, and emergency medical preparedness are essential during these periods to prevent and control potential outbreaks.

NOTE:

A detailed list of festivals and events across different Local Self-Government Institutions with potential for large public gatherings is provided in the **Annexure**. This information will assist district authorities in planning crowd management, disease surveillance, and public health interventions during high-risk periods.

2. INFRASTRUCTURE & RESOURCE INVENTORY

2.1 Health Facility Directory and Basic Capacity

This section presents a detailed overview of the district's healthcare infrastructure, focusing on the distribution, accessibility, and existing capacity of facilities that support both routine healthcare services and emergency response systems.

At the primary level, Family Health Centres (FHCs) and Community Health Centres (CHCs) act as the initial point of contact for the population. They deliver essential outpatient care, preventive services, maternal and child healthcare, and treatment for common illnesses. In the context of public health emergencies, these facilities are critical for early detection of cases, screening, triage, preliminary isolation, and facilitating timely referrals.

Secondary and tertiary care institutions, such as General Hospitals (GHs) and Medical College Hospitals (MCHs), serve as higher-level referral centres equipped with advanced diagnostic capabilities, specialist services, intensive care units, and critical care facilities. During emergencies, they play a key role in managing severe and complicated cases requiring specialized treatment.

Maintaining a regularly updated inventory of healthcare facilities allows health authorities to:

- Evaluate geographic distribution and coverage of services
- Identify gaps in infrastructure and human resources
- Assess available bed capacity, ICU facilities, and oxygen support
- Plan and scale up surge capacity, including isolation and critical care units
- Strengthen and streamline referral mechanisms

This systematic mapping of healthcare infrastructure enhances preparedness, supports evidence-based decision-making, and improves the district's ability to respond effectively to pandemics, disease outbreaks, and other public health emergencies.

2.2 Overview of Public Healthcare Infrastructure in Palakkad

The district health system consists of a network of public and private healthcare facilities that collectively provide preventive, promotive, curative, and emergency healthcare services. These facilities operate at multiple levels, including primary, secondary, and tertiary care institutions.

Public health facilities form the backbone of the district health system and provide accessible and affordable healthcare services to the community. These institutions play a central role in disease surveillance, immunisation programs, maternal and child health services, and emergency response during outbreaks.

Table 2.1 Overview of Public Healthcare Infrastructure in Palakkad

Care Level	Type of Facility	Rural	Urban	Total
Primary	Health & Wellness Centre (HWC) / Janakeeya Arogyakendram(JAK)	497	7	504
	Family Health Centre (FHC)	54	0	54
	Urban Health & Wellness Centre (UHWC)	0	23	23
	Urban Family Health Centre (UFHC)	0	5	5
	Mobile Units	9	-	9
Secondary	Community Health Centre (CHC)	19	0	19
	CHC/PHC Converted to FHC	4	-	4
	Taluk Hospital (TH)	1	0	1
	Taluk Head Quarters Hospital (THQH)	2	4	6
Tertiary	District Hospital (DH)	0	1	1
	General Hospital (GH)	0	0	0
	Women & Children Hospital (W&C)	0	1	1
Specialized	District TB Centre	-	1	1
	MCH	1	0	1
TOTAL		587	42	629

This table provides a consolidated overview of public healthcare institutions operating across different levels of care in the district. The distribution of healthcare institutions also reflects the district's focus on decentralised service delivery. With a strong base of primary care facilities supported by secondary and tertiary institutions, the public health system is capable of delivering preventive, promotive, curative, and emergency services. This network plays a crucial role in strengthening routine healthcare delivery as well as supporting preparedness and response during disease outbreaks and other public health emergencies.

2.3 Public Health Facility Distribution Map

The geographic distribution of healthcare facilities determines accessibility and service coverage across the district. Mapping the location of these institutions helps identify service clusters, underserved areas, and referral linkages between different levels of care.

Figure 2.1 Public Health Facility Distribution Map

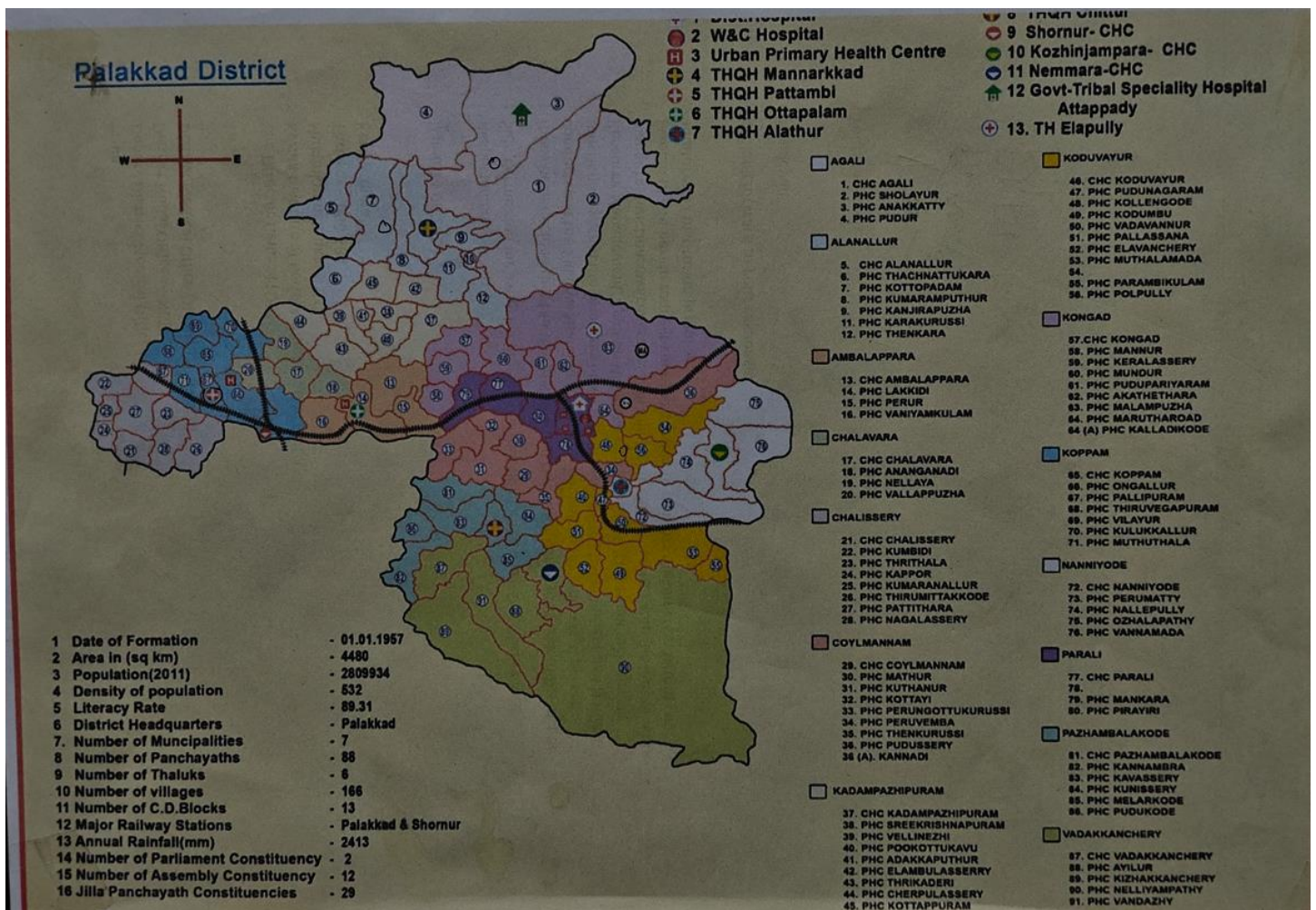

2.4 Directory of Public Healthcare Institutions

Maintaining a detailed directory of healthcare institutions is essential for operational planning, referral coordination, and emergency response. The following list provides the names and locations of major public healthcare facilities functioning within the district.

Table 2.2 Directory of Public Healthcare Institutions

Sl. No	Category	Name of the Institution	Sanctioned bed Final	Functional Bed	Name of the Corp/ Muni/Panchayat
1	DH	DH Palakkad	544	468	Palakkad (M)
2	DH	W&C Palakkad	250	317	Palakkad (M)
3		DTBC District TB Centre, Palakkad	0	0	Palakkad (M)
4	SDH	THQH Alathur	154	106	Alathur
5	SDH	THQH Chittur	112	74	Chittur-Thathamangalam (M)
6	SDH	THQH Ottappalam	173	183	Ottappalam (M)
7	SDH	THQH Mannarkkad	123	100	Mannarkkad (M)
8	SDH	THQH Pattambi	76	76	Pattambi (M)
9	SDH	Attappady Tribal Taluk Speciality Hospital, Kottathara	54	150	Agali
10	SDH	TH Elappully	34	0	Elappully
11	CHC	CHC Agali	42	42	Agali
12	CHC	CHC Alanellur	22	0	Alanallur
13	CHC	CHC Ambalappara	12	0	Ambalappara
14	CHC	CHC Chalavara	20	0	Chalavara
15	CHC	CHC Chalissery	22	13	Chalissery

Pandemic Management plan

Sl. No	Category	Name of the Institution	Sanctioned bed Final	Functional Bed	Name of the Corp/ Muni/Panchayat
16	CHC	CHC Cherpulaserry	45	30	Cherpulassery(M)
17	CHC	CHC Kadampazhipuram	22	22	Kadambazhipuram
18	CHC	CHC Koduvayur	33	0	Koduvayur
19	CHC	CHC Kongad	18	18	Kongad
20	CHC	CHC Koppam	22	22	Koppam
21	CHC	CHC Kozhinjampara	63	53	Kozhinjampara
22	CHC	CHC Kuzhalmannam	34	34	Kuzhalmannam
23	CHC	CHC Nanniode	22	6	Pattenchery
24	CHC	CHC Nenmara	93	50	Nenmara
25	CHC	CHC Parali	18	18	Parali
26	CHC	CHC Pazhambalacode	22	12	Tarur
27	CHC	CHC Shornur	32	32	Shoranur(M)
28	CHC	CHC Thrithala	47	3	Thrithala
29	CHC	CHC Vadakkencherry	34	34	Vadakkencherry
30	PHC	PHC Melamuri	0	0	Palakkad (M)
31	PHC	PHC Thachampara	0	0	Thachampara
32	PHC	PHC Thachanattukara	0	0	Thachanattukara
33	PHC	PHC Lakkidi	20	0	Lakkidi Perur
34	PHC	PHC Ananganadi	10	0	Ananganadi
35	PHC	PHC Nagalassery	0	0	Nagalassery
36	PHC	PHC Thirumittacode	0	0	Thirumittacode
37	PHC	PHC Kottappuram	8	0	Karimpuzha

Sl. No	Category	Name of the Institution	Sanctioned bed Final	Functional Bed	Name of the Corp/ Muni/Panchayat
38	PHC	PHC Kodumbu	0	0	Kodumbu
39	PHC	PHC Pudunagaram	0	0	Pudunagaram
40	PHC	PHC Parambikulam	0	0	Muthalamada
41	PHC	PHC Polpully	0	0	Polpully
42	PHC	PHC Kulukkallur	0	0	Kulukkallur
43	PHC	PHC Thiruvegappura	0	0	Thiruvegappura
44	PHC	PHC Vilayur	0	0	Vilayur
45	PHC	PHC Pirayiri	0	0	Pirayiri
46	PHC	PHC Melarcode	0	0	Melarcode
47	PHC	PHC Nellyampathy	0	0	Nellyampathy
48	PHC	PHC Sholayur	24	0	Sholayur
49	PHC	PHC Elambulassery	24	4	Karimpuzha
50	PHC	PHC Keralassery	10	5	Keralassery
51	PHC	PHC Pallipuram	24	0	Paruthur
52	PHC	PHC Peringottukurussi	24	7	Peringottukurussi
53	PHC	PHC Kavassery	24	0	Kavassery
54	PHC	PHC Kunissery	0	0	Erimayur
55	PHC	PHC Kappur	24	0	Kappur
56	PHC	PHC Kumbidi	0	0	Anakkara
57	PHC	PHC Pattithara	0	3	Pattithara
58	PHC	PHC Peruvemba	24	0	Peruvemba
59	PHC	PHC Vannamada	24	3	Eruthempathy

Sl. No	Category	Name of the Institution	Sanctioned bed Final	Functional Bed	Name of the Corp/ Muni/Panchayat
60	PHC	PHC Nallepilly	0	0	Nallepilly
61	PHC	PHC Perumatty	0	0	Perumatty
62	PHC	PHC Elevanchery	10	10	Elevanchery
63	PHC	PHC Ayalur	0	0	Ayalur
64	PHC	PHC Vadavannur	0	4	Vadavannur
65	PHC	PHC Muthuthala	0	1	Muthuthala
66	PHC	PHC Pallassana	0	0	Pallassana
67	PHC	PHC Thenkurissi	24	5	Thenkurissi
68	PHC	PHC Kannadi	0	0	Kannadi
69	PHC	PHC Muthalamada	10	9	Muthalamada
70	PHC	PHC Puthucode	0	0	Puthucode
71	PHC	PHC Anakkatty	24	10	Sholayur
72	PHC	PHC Kottoppadam	0	0	Kottoppadam
73	PHC	PHC Thenkara	0	0	Thenkara
74	PHC	PHC Kanjirapuzha	0	3	Kanjirapuzha
75	PHC	PHC Karakurissi	0	0	Karakurissi
76	PHC	PHC Mannur	10	5	Mannur
77	PHC	PHC Perur	10	0	Lakkidi Perur
78	PHC	PHC Pookkottukavu	0	0	Pookkottukavu
79	PHC	PHC Vaniyamkulam	0	0	Vaniyamkulam
80	PHC	PHC Vellinezhy	0	0	Vellinezhi
81	PHC	PHC Thrikkadeeri	0	0	Thrikkadeeri
82	PHC	PHC Marutharoad	0	0	Marutharoad

Sl. No	Category	Name of the Institution	Sanctioned bed Final	Functional Bed	Name of the Corp/ Muni/Panchayat
83	PHC	PHC Puthussery	0	0	Pudusseri
84	PHC	PHC Mundur	0	0	Mundur
85	PHC	PHC Akathethara	0	3	Akathethara
86	PHC	PHC Malampuzha	14	0	Malampuzha
87	PHC	PHC Vallappuzha	10	0	Vallappuzha
88	PHC	PHC Kottayi	16	3	Kottayi
89	PHC	PHC Kannambra	20	4	Kannambra
90	PHC	PHC Pudur	10	10	Pudur
91	PHC	PHC Kumaramputhur	24	0	Kumaramputhur
92	PHC	PHC Sreekrishnapuram	18	0	Sreekrishnapuram
93	PHC	PHC Kollengode	24	0	Kollengode
94	PHC	PHC Kalladikode	20	4	Karimba
95	PHC	PHC Nellaya	0	0	Nellaya
96	PHC	PHC Kumaranellur	24	3	Kappur
97	PHC	PHC Adakkaputhur	24	0	Vellinezhi
98	PHC	PHC Puduppariyaram	24	10	Puduppariyaram
99	PHC	PHC Ongallur	10	2	Ongallur
100	PHC	PHC Kuthanur	0	0	Kuthanur
101	PHC	PHC Mathur	0	0	Mathur
102	PHC	PHC Ozhalapathy	30	2	Vadakarapathy
103	PHC	PHC Mankara	0	2	Mankara
104	PHC	PHC Kizhakkancherry	24	5	Kizhakkancherry
105	PHC	PHC Vandazhi	0	0	Vandazhi

2.5 Private Healthcare Facilities

Private healthcare institutions contribute significantly to the healthcare delivery system in the district by providing additional treatment capacity, specialised services, and diagnostic facilities. During public health emergencies, coordination with private sector facilities becomes essential for expanding healthcare capacity and managing increased patient load.

Sl. NO	Facility Name	Type of Hospital	Health Block
1	Avitis Clinic Vadakkancherry	Hospital with IP care	Vadakkancherry
2	Azeezia Hospital	Hospital with IP care	Pazhambalakode
3	Crescent Hospital, Alathur	Hospital with IP care	Pazhambalakode
4	E K NAYANAR SMARAKA CO OPERATIVE HOSPITAL & RESEARCH CENTRE	Hospital with IP care	Vadakkancherry
5	Swami Vivekananda Medical Mission	Hospital with IP care	Agali
6	Karuna Medical College, Palakkad	Multispecialty Hospital	Nanniyode
7	AHALIA WOMEN AND CHILDREN'S HOSPITAL	Hospital with IP care	Kuzhalmannam
8	Athani Hospital	Speciality Hospital	Nanniyode
9	AVITIS INSTITUTE OF MEDICAL SCIENCE	Hospital with IP care	Vadakkancherry
10	Esaf Hospital & Research Centre	Hospital with IP care	Alanallur
11	MOTHER CARE HOSPITAL (P) LTD	Hospital with IP care	Alanallur
12	Seventh-day Adventist Hospital	Hospital with IP care	Ambalappara

Pandemic Management plan

Sl. NO	Facility Name	Type of Hospital	Health Block
13	VALLUVANAD HOSPITAL COMPLEX LTD	Hospital with IP care	Ambalappara
14	P K Das Institute of Medical Sciences, Palakkad, Kerala	Hospital with IP care	Ambalappara
15	SANDHYARAM HOSPITAL	Hospital with IP care	Kadambazhipuram
16	Karuna Hospital Melamuri	Hospital with IP care	Palakkad
17	MEDITRINA HOSPITAL	Hospital with IP care	Palakkad
18	PAALANA INSTITUTE OF MEDICAL SCIENCES	Hospital with IP care	Kuzhalmannam
19	SAI Hospital	Hospital with IP care	Palakkad
20	THANGAM HOSPITAL OF PMRC	Hospital with IP care	Palakkad
21	THE PALAKKAD DISTRICT CO-OPERATIVE HOSPITAL AND RESEARCH CENTRE	Hospital with IP care	Palakkad
22	Ahalia Diabetes Hospital	Hospital with IP care	Koduvayur
23	PALAKKAD INSTITUTE OF MEDICAL SCIENCES	Hospital with IP care	Kuzhalmannam
24	RAJIVGANDHI CO-OPRATIE HOSPITAL	Hospital with IP care	Palakkad
25	Nila Hospital	Hospital with IP care	Koppam

2.6 Private Clinics

Private clinics form an important component of the district healthcare system and play a significant role in outpatient service delivery. In many communities, they are often the first point of contact for individuals seeking medical care when symptoms begin.

During public health emergencies and disease outbreaks, private clinics contribute to early case detection, prompt referral of suspected cases, and timely reporting to the public health authorities. Their active participation strengthens disease surveillance and facilitates rapid response measures. Maintaining an updated directory of private clinics, including their location and services offered, enables effective engagement of private practitioners in public health initiatives, risk communication activities, and coordinated emergency response.

2.7 Healthcare Education and Training Institutions in Palakkad

Healthcare education and training institutions play a vital role in strengthening the health system by producing skilled healthcare professionals and supporting capacity-building activities. These institutions contribute to the availability of trained medical personnel, including doctors, nurses, paramedical staff, and public health professionals.

In addition to academic training, many of these institutions serve as clinical training centres and provide internship opportunities, skill development programs, and continuing medical education for healthcare professionals.

During public health emergencies, such institutions can support the health system by mobilising trained personnel, facilitating capacity-building programs, and assisting in clinical and public health response activities. Palakkad's medical and paramedical educational institutions serve as a vital reserve for the **surge workforce**, including student volunteers, interns, and specialised training faculty.

2.6.1 Inventory of Medical and Nursing Institutions in the District

Category of Institution	Govt	Private	AYUSH	Total
Medical Colleges	1	6	0	7
Nursing Colleges	3	13	0	16
Nursing Schools	2	6	0	8
Dental Colleges	0	1	0	1
Para-medical / Allied Health	1	5	0	6
Pharmacy Colleges	1	7	0	8
Total	8	38	0	46

The district hosts a substantial number of healthcare education institutions, particularly in the nursing and allied health sectors. These institutions significantly contribute to the development of a skilled healthcare workforce that supports both routine healthcare delivery and emergency response operations. The presence of these training centres also facilitates regular capacity building programs, clinical training, and continuing professional education for healthcare personnel within the district.

2.6.2 Role in Capacity Building and Emergency Preparedness

Healthcare training institutions also support the district health system through various training and capacity-building activities. These include programs on infection prevention and control, emergency clinical care, surveillance, and outbreak response. During pandemics and disaster situations, students, interns, and faculty members from these institutions can be mobilised to assist in surveillance activities, community awareness campaigns, vaccination programs, and clinical support services under appropriate supervision.

2.8 Specialised Services and Emergency Resource Inventory

This section provides a detailed overview of specialised healthcare resources available within the district, with particular emphasis on emergency response and critical care capacity. These resources are essential for managing severe illnesses, trauma cases, and large-scale public health emergencies such as pandemics, natural disasters, and mass casualty incidents.

The inventory includes critical infrastructure such as hospital beds, oxygen-supported beds, ventilator-supported beds, intensive care units, blood centres, emergency transport systems, and dialysis facilities across the Government, Private, and AYUSH sectors. Maintaining an updated record of these resources helps the district health administration assess surge capacity, plan resource mobilisation, and strengthen emergency preparedness.

Table 2.5: Specialised Services and Emergency Resource Inventory

Item	Govt	Private	AYUSH	Total
Hospital beds	1553	5285	573	7411
Oxygen-generating systems	7	14	1	22
Oxygen-supported beds (Numbers)	250	1059	0	1309
Ventilator-supported beds	52	87	0	139
ICU beds	49	487	0	536
Burns units	1	5	0	6
Blood centres	4	9	0	136
BLS ambulances	36	63	2	101
ALS ambulances	3	20	0	23
Dialysis facilities	9	38	0	47
Medical store	143	721	0	864

The above inventory highlights the distribution of critical healthcare resources across different sectors in the district. With 536 ICU beds and 139 ventilators currently available, the district has a moderate baseline for Category C patient management. The combined fleet of 124 ambulances (101 BLS and 23 ALS) provides a robust referral network. The 23 Advanced Life Support (ALS) units are the primary assets for inter-facility transfer of ventilated patients between Taluk hospitals and the Medical College.

2.9 Industrial Establishments Supporting Emergency Response

Certain industrial establishments within the district may serve as critical support systems during large-scale emergencies. Medium- and small-scale industries can provide logistical support, manufacture essential supplies, or facilitate emergency infrastructure when required.

A detailed list of such industrial establishments that may be mobilised during worst-case scenarios is provided in **Annexure**.

2.10 Oxygen and Diagnostic Capacity

Monitoring oxygen supply systems and diagnostic capabilities is a critical component of public health preparedness. Adequate oxygen infrastructure and diagnostic services enable healthcare facilities to effectively manage respiratory illnesses, infectious disease outbreaks, and other medical emergencies requiring critical care support.

Oxygen-generating systems and backup oxygen sources ensure an uninterrupted oxygen supply during periods of high demand, while diagnostic facilities such as laboratories, imaging services, and molecular testing support timely detection and clinical management of diseases.

The following table provides an overview of the oxygen infrastructure and diagnostic facilities available across major government healthcare institutions in the district.

The table indicates that most secondary and tertiary care facilities in the district have access to laboratory and basic imaging services, while advanced imaging such as CT/MRI is available only in select higher-level institutions. The current distribution of life-support and diagnostic assets highlights the district's readiness for high-acuity respiratory outbreaks. 50% of the major government referral centres are equipped with functional

oxygen-generating systems (PSA Plants). Strengthening oxygen infrastructure and expanding diagnostic capacity remain important components of health system preparedness, particularly during pandemics and other large-scale respiratory disease outbreaks.

Table 2.6 Oxygen and Diagnostic Capacity in Major Government

Name of Health Facility	Oxygen-generating System (Y/N)	Backup Oxygen Source (Y/N)	Diagnostic Facilities Available(Y/N)				
			Lab	USG	X-ray	CT/MR I	RT-PCR
MCH Palakkad	N	Y	Y	N	Y	N	N
DH Palakkad	Y	Y	Y	Y	Y	Y	Y
W&C Palakkad	N	Y	Y	Y	Y	N	N
THQH Pattambi	N	Y	Y	Y	Y	N	N
THQH Ottapalam	N	Y	Y	Y	Y	N	N
CHC Shornur	N	Y	Y	Y	Y	N	N
THQH Chittur	N	Y	Y	N	Y	N	N
THQH Alathur	N	Y	Y	N	Y	N	N
ATTSH Kottathara	N	Y	Y	Y	Y	N	Y
THQH Mannarkad	N	Y	Y	Y	Y	N	N
TOTAL	1	10	10	7	10	1	2

2.11 Oxygen Security and Dealer Network

The district maintains a tiered oxygen supply system to ensure that both major hospitals and home-isolated patients have uninterrupted access to medical-grade oxygen.

SL NO	Name of the Agency	Area	Category
1	Bhadra gas agencies	Kalmanadapam	Major Refilling & Manufacturing Units
2	Southern air products		Major Refilling & Manufacturing Units

The presence of multiple oxygen manufacturing units and suppliers across the district strengthens the healthcare system’s ability to maintain an uninterrupted oxygen supply during routine healthcare delivery as well as during public health emergencies. Effective coordination between healthcare facilities and oxygen suppliers is essential to ensure

timely replenishment and distribution of medical oxygen during surge situations.

2.12 District-Level Diagnostic Facility Mapping

Diagnostic services are an essential component of the healthcare system, enabling timely detection, confirmation, and monitoring of diseases. A well-distributed network of laboratories and imaging facilities supports clinical management, disease surveillance, and outbreak investigation.

To manage a district-wide outbreak, Palakkad utilises a Public-Private Integrated Laboratory Network. This ensures that high-volume testing does not bottleneck at a single institution.

Table 2.7 Diagnostic Facility Mapping at the District Level

Item	Govt	Private	Total
General laboratories	108	85	193
Microbiology laboratories	1	15	16
RT-PCR laboratories	1	5	6
USG units	7	34	41
CT/MRI units	1(CT)/3(MRI)	6(CT)/5(MRI)	7(CT)/8(MRI)
Research laboratories	0	0	0
Labs of other departments that can be repurposed	Nil		

The district possesses a well-developed healthcare infrastructure comprising public and private healthcare facilities, specialised medical services, training institutions, and a strong network of diagnostic laboratories.

2.13 Social and Community Infrastructure for Surge Planning

Social and community infrastructure plays an important role in supporting emergency response operations during public health crises, natural disasters, or large-scale displacement events. Facilities such as schools, community halls, religious institutions, and other public buildings can be repurposed as temporary shelters, isolation centres, relief camps, or vaccination sites when required. The following inventory provides an overview of key community and logistical infrastructure available within the district that may support surge response planning.

Table 2.8 Social and Community Infrastructure Inventory for Surge Planning

Category	Total Count	Est. Capacity (Persons)
Anganwadis	2751	86,924
Schools	1335	6,67,500
Colleges	133	93,100
Medical colleges (Govt/Private)	7	6,780
Nursing colleges (Govt/Private)	16	6,250
Dental colleges (Govt/Private)	1	430
Paramedical institutes (Govt/Private)	1	465

2.14 Community Support and Essential Service Infrastructure

In addition to healthcare facilities, a wide range of community infrastructure and essential services contribute significantly to the district's overall preparedness and response capacity during public health emergencies and disaster situations. Facilities such as private clinics, hospitals, laboratories, and medical stores support healthcare delivery, while community buildings, religious institutions, auditoriums, and hotels may be utilised for temporary shelters, isolation centres, relief camps, or logistical coordination when required.

Critical service institutions, including police stations, fire stations, and water supply infrastructure and other establishments such as transport vehicles, food establishments, and local self-government buildings, may also assist in logistics, supply distribution, and emergency operations. Mapping these resources in advance enables authorities to mobilise them quickly and efficiently during surge situations.

Sl. No	Category	Total Count
1	Private Clinics	361
2	Private Hospitals	94
3	Medical Stores	864
4	Private Laboratories (All Types)	491
5	Closed Houses	839
6	Community Halls	253
7	Religious Buildings	1945
8	Auditoriums	479
9	Mortuaries	13
10	Crematoriums	121
11	Police Stations	43
12	Fire Stations	18
13	Water Pumping Points	791
14	Public Vehicles (other than Ambulances & KSRTC)	639
15	LSGI-Owned Buildings (other than those listed above)	274
16	Pet Homes	11
17	Poultry Units	4757
18	Slaughter Houses	181
19	Hotels / Restaurants	492
20	Cool Bars	426

The 479 Auditoriums and 253 Community Halls serve as the primary venues for COVID First Line Treatment Centres (CFLTC). The network of 2,751 Anganwadis serves as the decentralised point for "Nutritional Surveillance" and dry-ration distribution to children and lactating mothers during lockdowns. Beyond ambulances, the 639 public vehicles and the KSRTC fleet are designated for the "Sample Collection Logistics Chain" and the transport of non-critical health personnel. The inventory of 13 mortuaries and 121 crematoriums ensures that even during a high-mortality surge, the district can maintain the "Dignity in Death" protocol.

3. HUMAN RESOURCES

This section focuses on the human capital available within the district. In any emergency—be it a pandemic, flood, or industrial accident—infrastructure is only as effective as the people operating it.

3.1. Medical & Clinical Personnel

This table tracks the "Frontline" providers responsible for diagnosis, treatment, and clinical management. A detailed directory with the contact numbers of all workers is maintained in **Annexure**.

Cadre	Govt (No.)	Private (No.)	Total
Doctors Administrative cadre	16	17	33
Doctors—Modern Medicine	357	893.	1250
Doctors – AYUSH	159	296	455
Doctors – Veterinary	96	18	114
Doctors – Dental	15	258	273
Nursing officers	801	1234	2035
Lab technicians	151	669	820
Pharmacists	204	733	937
Psychologists	6	33	39

3.2. Public Health & Field-Level Workforce

These individuals are the backbone of surveillance, maternal-child health, and decentralised care.

Cadre	Health services	Municipal common services	Total
HS (Health Supervisors)	12	06	18
HI (Health Inspectors)	72	13	85
LHS (Lady Health Supervisor)	13	0	13
LHI (Lady Health Inspectors)	65	0	65
JPHN (Jr Public Health Nurses)	479	0	479
JHI (Jr Health Inspectors)	299	49	348
MLSP (Mid-Level Service Providers)	452	0	452
Palliative Nurses	127	0	127
RBSK Nurses	114	0	114
PRO	24	0	13
Epidemiologist	14	NA	14
Data Manager	13	NA	13

3.3. Community & Support Cadre

This group represents the surge capacity of the district—people who can be called upon for logistics, rescue, and specialised support.

Cadre	Number
ASHA Workers	2221
AWW (Anganwadi Workers)	2853

Emergency Medical Volunteers (Trained)	2331
Kudumbashree	30064
MNREGS	568469
Purusha Swayam Sahaya Sangham	Exact data could not be gathered
Ex-Servicemen	3628
Retired Police Officers	~2250
NCC/NSS Volunteers	10300 NSS HSS
	~3000 NCC volunteers
	6832 Student Police Cadet
One Health Community Volunteers	2692
One Health Community Mentors	307

3.4. Community Organisations

This section details the presence of community-based organisations (CBOs), non-governmental organisations (NGOs), faith-based organisations (FBOs), Kudumbashree Self-Help Groups (SHGs), and Ayalkootams within the District. These groups enhance grassroots mobilisation, resource distribution, and support networks crucial for pandemic response and community resilience.

Category	Total Count
NGOs	137
Religion-based organisations	57
Foreign-based organisations	71 as per FCRA 2017 reports
Sports Club/youth clubs	43
Kudumbashree SHGs	30064
Political organisations	656

Residential organisations	1205
---------------------------	------

3.5. Administrative & Emergency Services

This section outlines the availability of key non-health emergency support services and infrastructure within the district, which are essential for effective pandemic preparedness and response. These facilities support law enforcement, disaster response, water supply, logistics, mobility, and community-level interventions during public health emergencies.

Category	Total Count
Police Stations	43
Fire & Rescue Stations	18
Water Pumping Points	791
Public Distribution System (PDS)	1280

3.6. Information regarding resources

The availability of essential transport and support resources plays a quiet but critical role in saving lives. Equipment such as ambulances, mobile mortuaries, amphibious ambulances, and motorised boats ensures that patients, samples, and healthcare teams can move swiftly—even in flooded, remote, or difficult terrains. Heavy vehicles like JCBs, cranes, tractors, and torus lorries support logistics, waste management, emergency infrastructure, and rapid conversion of spaces into care or isolation facilities. Taxis, four-wheel-drive vehicles, and trucks help maintain continuity of essential services, reach vulnerable populations, and support home-based care and supply delivery.

Means of transportation	Total Count
Public vehicles other than ambulances and KSRTC	639
Ambulances	131
Mobile mortuaries	13

4. ONE HEALTH & ENVIRONMENTAL SURVEILLANCE

The risk of zoonotic diseases in Palakkad district is significant, with leptospirosis emerging as one of the major contributors to morbidity and mortality. The widespread presence of cattle rearing, pig farms, and agricultural activities—particularly in paddy fields and waterlogged areas—creates favourable conditions for leptospirosis transmission, especially during the monsoon season. Flooding and water stagnation in low-lying agricultural lands further increase human exposure to contaminated water, elevating the risk of severe infections.

The stray dog population in urban centres, market areas, and transport hubs such as bus stands continues to pose a challenge for rabies surveillance and bite prevention. In addition, the district has reported cases of other zoonotic and vector-borne diseases in recent years, including Japanese Encephalitis (JE) and West Nile fever, indicating the ongoing circulation of arboviral infections.

There is also a potential risk of emerging infectious diseases, as evidenced by the reporting of Nipah virus cases in the district in 2025. The presence of fruit bat populations, coupled with human–animal interactions in rural and peri-urban settings, necessitates heightened surveillance and rapid response mechanisms for such high-risk pathogens.

Seasonal and environmental factors further amplify disease risk. During the monsoon period, flooding, waterlogging, and increased vector breeding create conducive conditions for the spread of leptospirosis, dengue, and other infections. Additionally, water bodies such as rivers, ponds, and irrigation canals may support vector habitats, increasing the likelihood of disease transmission.

Overall, the convergence of agricultural practices, environmental conditions, animal–human interactions, and climatic variability contributes to a complex zoonotic disease landscape in Palakkad. Strengthening integrated surveillance, early warning systems, and intersectoral coordination under the One Health framework is essential to effectively manage these risks and reduce disease burden in the district.

4.1. Animal & Bird Population

Category	Subcategory	Population / Status	Source
Large Livestock	Cattle	167369	2019 Livestock Census
	Buffalo	9908	2019 Livestock Census
Small Livestock	Goats	142057	2019 Livestock Census
	Pigs	9061	2019 Livestock Census
Pet Animals	Dogs (Pet + Stray)	59935	2019 Livestock Census
	Cats	NA	

Pandemic Management plan

Stray Animals	Stray Dogs	NA	
Bird Population	Poultry Units (Birds)	NA	
	Poultry – Fowl	773,127	Poultry Statistics
Wild / Migratory Birds	Observed Locations	Kollengode, Kuthannur, chittur, Kannadi, Pirayiri, Nenmarra, Koduvayur, Pudunagaram, Pallasana, Ayilur, Erimayur	
Avian Surveillance Indicator	Crow Mortality Events	NA	

The risk of zoonotic diseases in Palakkad district is significant, with leptospirosis emerging as one of the major contributors to morbidity and mortality. The widespread presence of cattle rearing, pig farms, and agricultural activities—particularly in paddy fields and waterlogged areas—creates favourable conditions for the transmission of leptospirosis, especially during the monsoon season. Flooding and water stagnation in low-lying agricultural lands further increase human exposure to contaminated water, elevating the risk of severe infections.

The stray dog population in urban centres, market areas, and transport hubs such as bus stands continues to pose a challenge for rabies surveillance and bite prevention. In addition, the district has reported cases of other zoonotic and vector-borne diseases in recent years, including Japanese Encephalitis (JE) and West Nile fever, indicating the ongoing circulation of arboviral infections.

There is also a potential risk of emerging infectious diseases, as evidenced by the reporting of Nipah virus cases in the district in 2025. The presence of fruit bat populations, coupled with human–animal interactions in rural and peri-urban settings, necessitates heightened surveillance and rapid response mechanisms for such high-risk pathogens.

4.2. Veterinary Infrastructure

Veterinary institutions play a central role in One Health surveillance by supporting the early identification of zoonotic diseases through activities such as vaccination, investigation of unusual animal illnesses or deaths, sample collection, and prompt outbreak reporting. A well-mapped and responsive veterinary network enhances coordination with the human health sector and district

Pandemic Management plan

authorities, enabling timely and effective responses during zoonotic events and pandemics.

Sl. No.	Veterinary Infrastructure Facility	Number
1	Veterinary Dispensaries	79
2	Veterinary Hospitals	15
3	Veterinary Polyclinics	4
4	Private Veterinary Clinics	NA
5	Regional Artificial Insemination Centres	96
6	Calf Feed Subsidy Programme Units	1(4circles)
7	Animal Disease Control Project Units	1
8	District Animal Husbandry Office	1
9	Motor Boat Veterinary Hospital	0
10	Mobile Veterinary Hospital	1
11	District Veterinary Centre	1
12	Poultry farm	1
13	Goat farm	1

4.3. Veterinary Doctors & Workforce

Category	Contact number
Early detection, diagnosis, reporting, and reaction to animal illness epidemics depend on the availability and accessibility of qualified veterinary specialists. By identifying unusual animal morbidity or mortality promptly, collecting samples promptly, and coordinating efficiently with human health and District systems—especially during zoonotic outbreaks and pandemic-prone situations—a clearly defined veterinary workforce enhances One Health surveillance. Category	
Government Veterinary Doctors	Details annexed
Private Veterinary Doctors	Details annexed

4.4. High-Risk Interface Points (Surveillance Sites)

Palakkad’s unique geographic and ecological profile—characterised by extensive agricultural landscapes, significant livestock rearing, forest-fringe areas, and dynamic human–animal interactions—necessitates a robust “One Health” surveillance strategy. This section identifies key geographic and environmental “hotspots” where the risk of pathogen spillover from animals to humans is elevated, including paddy fields, cattle and pig rearing clusters, forest-edge regions such as Attappady, and areas with high human mobility.

Regular monitoring of these high-risk interfaces enables early detection of zoonotic and environmentally linked diseases and supports timely public health interventions. Surveillance activities in these areas are carried out through coordinated efforts involving the health department, veterinary services, animal husbandry, forest department, local self-government institutions, and other relevant stakeholders under the One Health framework.

4.4.1 Identified High-Risk Surveillance Sites

The following matrix identifies the specific interface points where environmental, animal, and human factors converge, along with the associated public health hazards.

Type of High-Risk Interface	Health Hazard	High-Risk Locations
Fish & Meat Markets	Food-borne and zoonotic diseases	Palakkad Municipality,Pudunagaram,Malampuzha
Community Slaughter Sites	Zoonotic disease transmission	Palakkad Municipality,Pudunagaram
Cattle shed	West Nile fever, other vector borne zoonotic disease	Thenkara,Kuthannur
Rodent-Infested Grain Storage Areas	Leptospirosis and Scrub Typhus	Vannamada,Ozhalapathy(Scrub typhus)

Strengthening surveillance at these high-risk interface points is essential for early detection of zoonotic diseases and for preventing potential spillover events that may lead to outbreaks affecting both human and animal populations

4.5 Vulnerability Mapping

Vulnerability mapping is the cornerstone of risk-based surveillance in Palakkad. By identifying populations, occupations, and geographic clusters with elevated exposure to environmental and socio-economic hazards, the district can optimise resource allocation and ensure that interventions reach those most in need during a public health emergency.

4.5.1 District Vulnerability Matrix

The following matrix categorises high-risk factors and pinpoints the specific Local Self-Government Institutions (LSGs) and demographic groups that require priority monitoring.

Vulnerability Factor	High-Risk LSGs / Areas	Key Groups / Locations	Risk Level
Flood-prone households	Akathethara, Malampuzha, Palakkad Municipality, Chittur-Thathamangalam	Akathethara, Malampuzha, Palakkad Municipality, Chittur-Thathamangalam	High
Backyard poultry/duck rearing households	NA	NA	NA
Livestock-rearing households	Muthalamada, Eruthenpathy	Cattle and livestock-rearing households	Moderate
Slaughterhouse & meat market workers	Palakkad Municipality, Pudunagaram	Workers involved in slaughtering, meat processing and trading	High
Fisherfolk & fish market workers	Pudunagaram, Mannarkad	Pudunagaram, Mannarkad	High
Sanitation workers	Urban and municipal areas	Urban and Municipalities	Moderate
Daily wage/migrant workers	Industrial zones	Pudussery and Industrial Areas	Moderate
Limited access to safe water & sanitation	Water Scarcity LSGD	Communities dependent on untreated water sources	High

Nipah

2 Nipah cases were reported in the district during July 2025 from Kumaramputhur and Tachanattukara, of which one resulted in death (Kumaramputhur).

In light of a confirmed Nipah virus cases in Palakkad, the District Disaster Management Authority, under Hon. District Collector Priyanka G. IAS, formed Nipah Core Committee as per order no: DCPKD/9532/2025-15, on July 3rd 2025. The committee comprises health experts, administrators, and field officers across key focus areas such as surveillance, sample testing, patient management, contact tracing, logistics, infection control, media handling, telemedicine, psychological support, and intersectoral coordination. All deputed officers were to remain on 24x7 alert with the aim of ensuring a coordinated emergency response to prevent further spread of the virus.

1. Surveillance Team: Tracks and monitors suspected cases and outbreak patterns in real-time.
2. Sample & Testing: Manages collection, transport, testing of samples, and reporting of results.
3. Patient Linkage: Links new suspected cases to known index cases for outbreak mapping.
4. Contact Tracing: Identifies, monitors, and manages individuals who came into contact with infected persons.
5. Patient Transport: Ensures timely and safe movement of suspected/confirmed cases to hospitals.
6. Logistics & Materials: Coordinates supply of medicines, PPE, and other critical health materials.
7. Case Management: Provides treatment and clinical care to confirmed Nipah patients.
8. Expert Visit Coordination: Organizes field visits by medical and public health experts.
9. IEC & Media: Manages public awareness, health communication, and media interactions.
10. Infrastructure Management: Ensures readiness of hospitals, isolation wards, and other facilities.

Pandemic Management plan

11. Call Centre: Operates helplines for public queries, reporting, and guidance.
12. Dead Body Management: Handles safe and dignified disposal of deceased cases as per protocol.
13. Data Analysis: Collects, analyzes, and interprets outbreak data for informed decision-making.
14. Psychological Support: Provides mental health care and counseling for affected individuals and families.
15. Intersectoral Coordination: Ensures coordination between health and other departments.
16. Field Monitoring: Supervises on-ground implementation of control measures.
17. Training: Conducts training sessions for healthcare and field staff.
18. Infection Control: Implements hospital and community-level infection prevention protocols.
19. Private Hospital Coordination: Engages and aligns private healthcare providers with control efforts.
20. HR Committee: Manages deployment and welfare of personnel involved in outbreak response.
21. Law and Order: Maintains public order and supports enforcement of containment zones.
22. Welfare Committee: Oversees distribution of essential supplies and community support.
23. Animal Surveillance: Monitors animals for possible zoonotic transmission.
24. Wildlife Surveillance: Tracks wildlife activity related to disease origin and spread.
25. LSGD Coordination: Coordinates with local bodies for sanitation and community support.
26. Telemedicine: Provides remote medical consultation and services.
27. Educational Institution Coordination: Ensures safety protocols and communication in schools and colleges.

5. EPIDEMIOLOGICAL TRENDS (2021–2025)

Epidemiological surveillance is a vital public health tool involving the continuous, systematic collection, analysis, and interpretation of health-related data. It serves as the foundation for evidence-based decision-making, enabling health authorities to monitor the incidence and prevalence of diseases, identify unusual patterns, and detect outbreaks at an early stage. By tracking trends over time, surveillance helps in understanding the distribution of diseases across different populations, age groups, and geographic areas, which is critical for planning and prioritizing interventions.

Effective surveillance encompasses multiple sources of information, including routine reporting from healthcare facilities, laboratory confirmations, field investigations, and community-based monitoring. It not only highlights the burden of known priority diseases but also helps identify emerging public health threats, seasonal variations, and changes in disease behavior. The insights gained from surveillance guide policymakers in designing prevention strategies, allocating resources efficiently, evaluating the impact of public health programs, and implementing timely control measures.

Ultimately, epidemiological surveillance is essential for protecting population health, reducing morbidity and mortality, and strengthening the overall public health infrastructure. By providing a structured and proactive approach to disease monitoring, it ensures that interventions are targeted, timely, and effective in addressing both ongoing and emerging health challenges.

Surveillance also plays a key role in evaluating the effectiveness of public health interventions and identifying gaps in healthcare delivery. By providing timely feedback, it helps authorities adjust strategies, allocate resources efficiently, and strengthen community engagement. Over time, continuous surveillance builds a reliable evidence base that supports research, policy-making, and long-term planning to improve population health outcomes.

5.1 Disease Burden among human beings (Last 5 Years)

Analysis of disease-wise data for the last five years helps identify persistent public health problems, emerging diseases, and changes in disease burden. This information supports prioritisation of prevention, preparedness, and response activities at the district level.

Pandemic Management plan

Disease	2021	2022	2023	2024	2025	Trend
Dengue	749	959	5430	4719	2966	Upward trend from 2021 to 2024,cases decreased in 2025
Leptospirosis	219	255	173	347	342	Leptospirosis cases generally increased over the years, peaking in 2024. There was a slight decline in 2025, but levels remained high
Hepatitis A	12	85	239	1159	1793	Hepatitis A cases stayed low until 2023, then surged sharply. The increase continued into 2025, reaching a peak.
Malaria	21	26	37	54	50	Malaria cases rose steadily until 2024, then declined slightly in 2025.
Scrub Typhus	8	15	31	26	26	Cases rose until 2023, then declined and stabilized through 2025.
Typhoid	44	162	214	210	194	Typhoid cases surged to a peak in 2023, then gradually declined but stayed high.
H1N1	0	20	162	99	12	H1N1 cases peaked in 2023 and then dropped rapidly to near-normal levels by 2025
H3N2	0	2	39	28	105	H3N2 cases fluctuated with peaks in 2023 and 2025
ADD	20302	39281	47433	50857	50551	ADD cases show a consistent upward trend, stabilizing at a high level by 2025.
Mumps	2	13	840	11134	4592	Mumps showed a sudden outbreak peaking in 2024, followed by a significant decline in 2025.
Measles	22	81	669	257	84	Measles showed a major outbreak in 2023, followed by a steady decline toward near-normal levels by 2025.
Hepatitis B	92	174	164	271	229	Hepatitis B cases fluctuated but showed an overall upward trend, peaking in 2024.
Hepatitis C	10	34	68	74	71	Hepatitis C cases rose sharply from 2021 to 2024, increasing from 10 to a peak of 74. In 2025, cases slightly declined to 71,
Tuberculosis	1947	2163	2043	2139	1952	TB cases showed minor fluctuations over the period, peaking in 2022, followed by alternating decreases and slight increases, and ending with a modest decline in 2025
Leprosy	57 (2020-21)	74 (2021-22)	99 (2022-23)	85 (2023-24)	76 (2024-25)	eprosy cases increased steadily to a peak in 2022–23, followed by a gradual decline,
COVID-19	336445	74887	1669	124	134	COVID-19 cases show a sharp decline from a very high peak (336,445) to 1,669, followed by very low and stable numbers (124–134) in later years.

Table show the details of the shifting trends of the infectious diseases between 2021 and 2025, highlighting a dynamic and concerning public health landscape. Dengue consistently represents the highest volume of cases, experiencing a massive spike to 5,430 in 2023 before beginning a gradual decline. In stark contrast, Hepatitis A shows the most aggressive upward trajectory, surging from just 12 cases in 2021 to a peak of 1,793 by 2025. Other illnesses like Leptospirosis, Malaria, and Typhoid generally peaked between 2023 and 2024 before showing slight stabilization or minor decreases in the final year. Meanwhile, Scrub Typhus remains the least prevalent, maintaining a steady count of 26 cases through 2024 and 2025.

5.2 Seasonal Trend Analysis

Seasonal analysis helps anticipate surges (e.g. dengue in monsoon, leptospirosis after floods, influenza in cooler months) and plan pre-emptive vector control, stockpiling of IV fluids, and awareness campaigns at the district level.

5.2.1 Dengue

Dengue is a major seasonal vector-borne disease strongly associated with rainfall, water stagnation, and increased mosquito breeding during the monsoon period.

Peak: July–November

Dengue – Block-wise Yearly Distribution (2021–2025)

Block	Dengue – Yearly Distribution					
	2021	2021	2021	2021	2021	Total
AGALI	49	32	109	126	47	363
ALANALLUR	49	37	451	376	202	1115
AMBALAPPARA	42	40	301	180	116	679
CHALAVARA	11	29	132	207	220	599

Pandemic Management plan

CHALISSERY	18	22	171	254	311	776
KADAMPAZHIPURAM	31	34	303	265	129	762
KODUVAYUR	162	135	615	487	239	1638
KONGAD	61	106	767	433	180	1547
KOPPAM	18	64	362	393	750	1587
KUZHALMANNAM	81	174	488	366	212	1321
NANNIYODE	100	140	345	588	227	1400
PALAKKAD MUNICIPALITY	55	56	644	379	62	1196
PARALI	15	18	221	198	94	546
PAZHAMBALACODE	31	33	259	215	86	624
VADAKKENCHERRY	26	39	262	252	91	670

The data indicates a noticeable increase in dengue cases across most blocks over the past five years, with a marked surge during 2023 and 2024. Blocks such as Koduvayur, Koppam, Kongad reported comparatively higher case burdens. Although a decline is observed in some blocks in 2025, dengue continues to remain a significant seasonal public health concern in the district. These trends highlight the need for intensified vector control activities, community awareness programs, source reduction measures, and strengthened surveillance, particularly during the pre-monsoon and monsoon months.

Pandemic Management plan

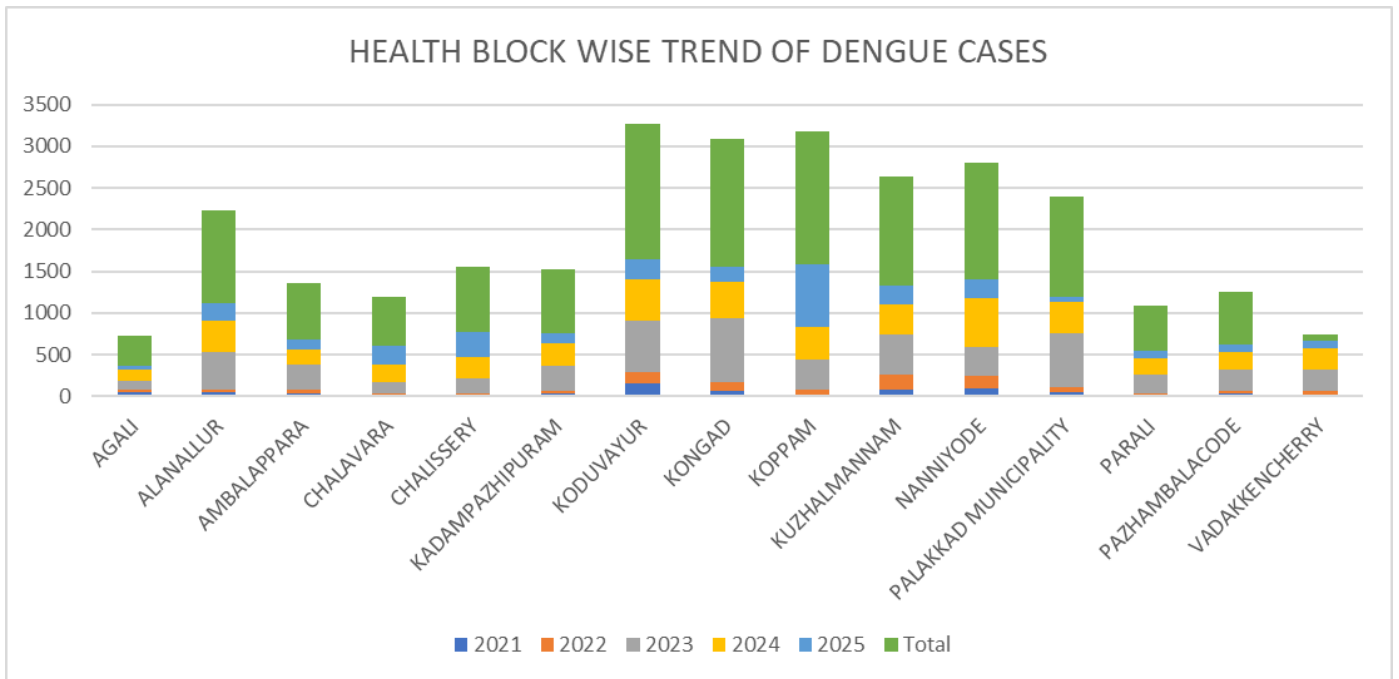

DENGUE (PROBABLE)CASES 2022-2025

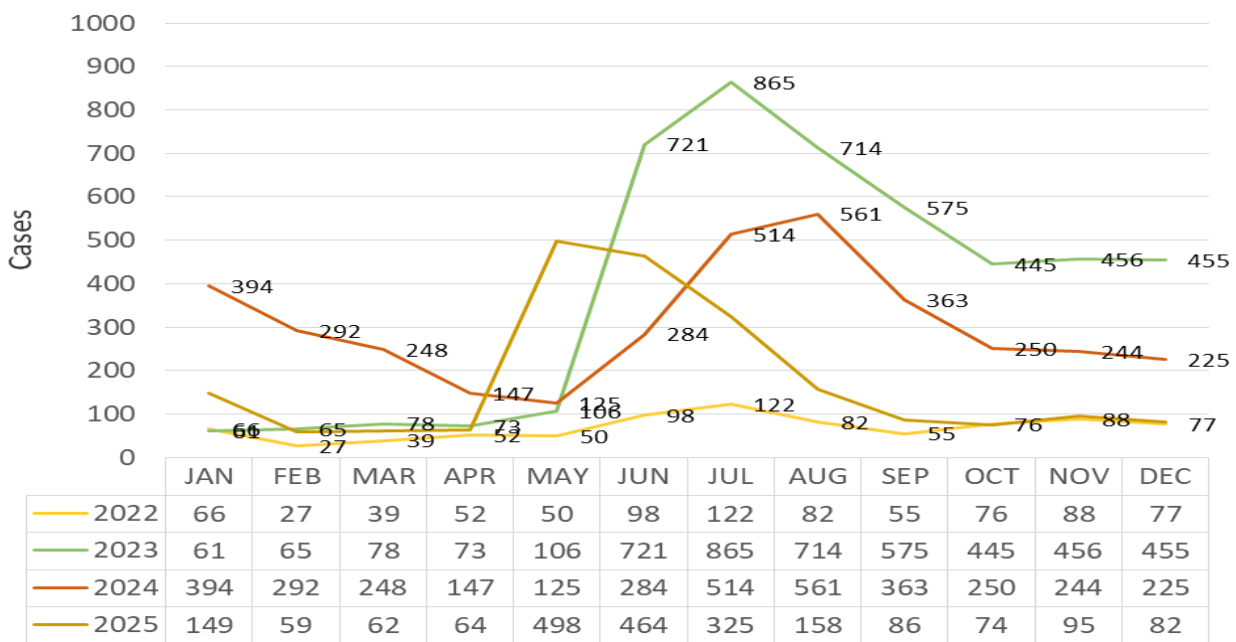

Dengue cases peak seasonally between May and August each year, linked to the rainy season. The highest case incidence occurred in 2023, with cases peaking at 865 in July. Both 2024 and 2025 showed significant mid-year surges but with lower peaks than 2023. Cases decline toward the end of each year but remain above baseline in recent years. Early detection and timely response are crucial to prevent

Pandemic Management plan

large-scale outbreaks. Strengthening community awareness and environmental management can help reduce mosquito breeding sites. Continuous monitoring will support better preparedness and targeted interventions in future seasons.

DENGUE (CONFIRMED) CASES 2022-2025

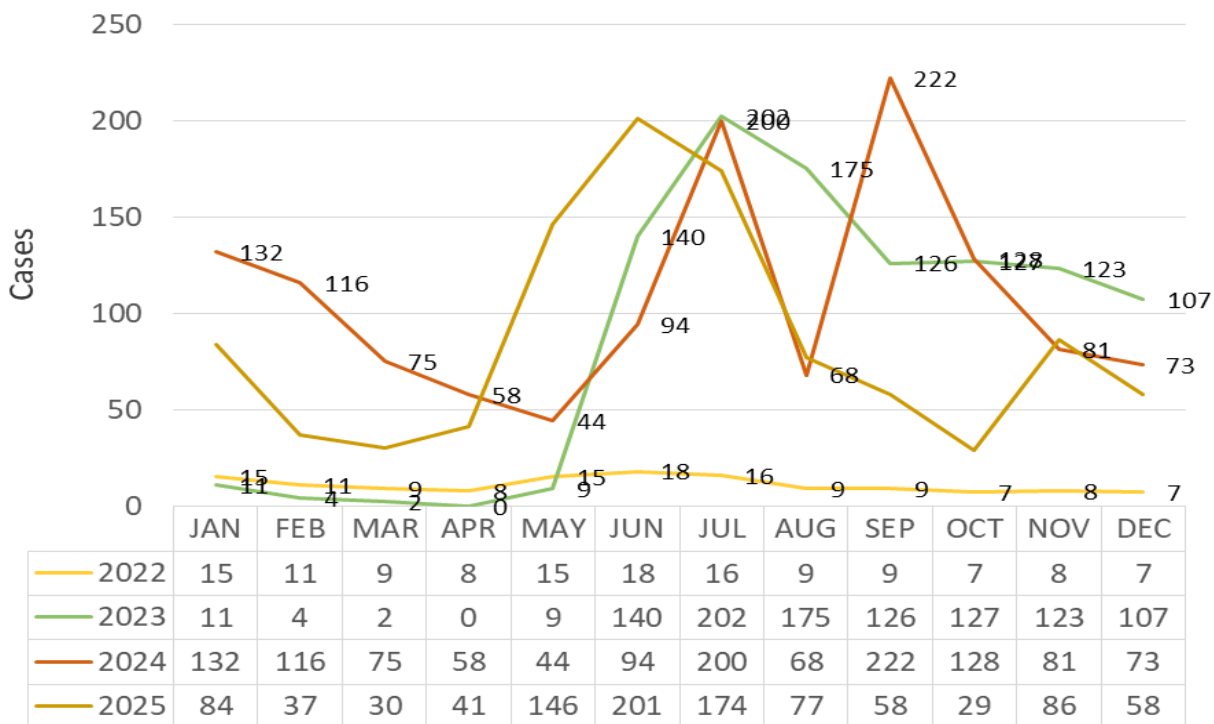

Confirmed dengue cases from 2022 to 2025 show a clear seasonal pattern, with peaks occurring between June and September each year. In 2022, cases remained relatively low and stable throughout the year, never exceeding 20 monthly. The year 2023 experienced a sharp rise starting in May, peaking at 202 cases in July, followed by a gradual decline towards year-end. Similarly, 2024 saw consistently high cases early in the year, with a major peak of 222 cases in September before declining. In 2025, cases surged again mid-year, reaching 201 in June, but the overall numbers were somewhat lower compared to 2023 and 2024 peaks. The fluctuations and seasonal spikes indicate that dengue transmission intensifies during the warmer, wetter months. This trend underscores the importance of timely vector control and public health interventions during these peak periods to effectively manage outbreaks and reduce disease burden.

Dengue high risk LSGDs ,wards(Based on communicable disease data 2025)

LSGD	Cases reported	High risk Wards
ONGALLUR	267	2,13,14,15,16,17,18,19,22
PATTAMBI	122	14, 19
CHALISSERY	86	2
KOZHINJAMPARA	83	5,7,8,9,10
VILAYUR	81	12,15,13
ANAKKARA	75	3,4,8,9,11,13,14
MUTHUTHALA	72	8, 13,4,1,15,2
NELLAYA	69	19,21
PALAKKAD	62	17,20,21
KODUVAYUR	59	8,10,11,12,13,14
KOPPAM	55	3,6,7,13,9
SHORANUR	55	1,2,3,4,8, 12,18,19,20,26,28,27, 13.30
KAPPUR	50	10,13
MALAMPUZHA	49	8
PARUTHUR	48	8,7
PUTHUSSERY	46	19
VALLAPUZHA	45	14,19
THIRUVEGAPPURA	45	14,17,10,18,15,12,13
ELAVANCHERY	44	11
KANJIRAPUZHA	44	6,8,16
KULUKKALLUR	40	11
NALLEPILLY	40	2,3,4,5

DENGUE HOTSPOTS

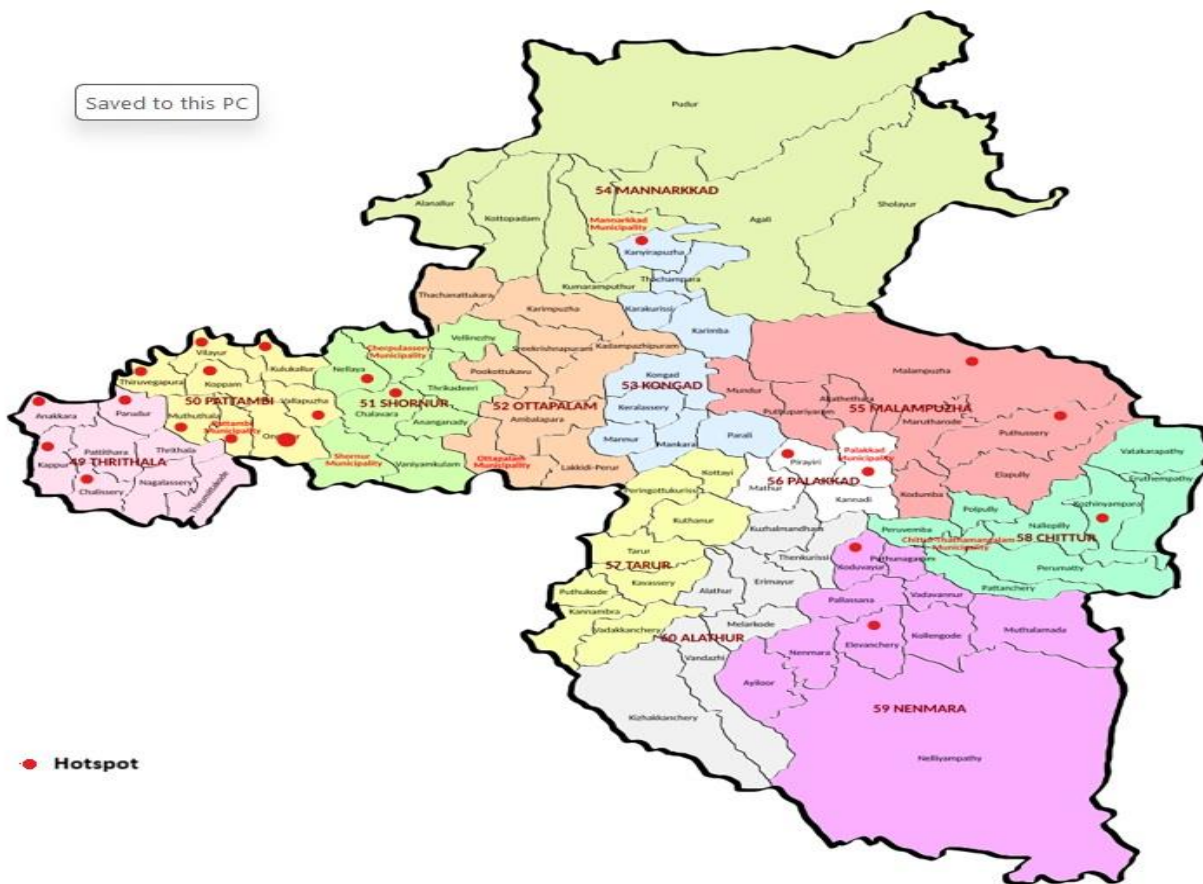

5.2.2 Leptospirosis

Leptospirosis cases are closely linked to monsoon rains, flooding, and occupational exposure, particularly in low-lying and waterlogged areas.

Peak: June - August

Leptospirosis – LSG-wise Yearly Distribution (2021–2025)

Block	Leptospirosis – Yearly Distribution					
	2021	2022	2023	2024	2025	Total
AGALI	27	12	5	9	10	63
ALANALLUR	7	13	13	34	17	84
AMBALAPARA	8	18	13	24	20	83
CHALAVARA	6	14	12	17	17	66
CHALISSERY	5	14	11	25	21	76
KADAMPAZHIPURAM	10	13	17	21	21	82
KODUVAYUR	28	24	13	22	27	114
KONGAD	17	25	12	22	17	93
KOPPAM	8	18	15	33	35	109
KUZHALMANNAM	32	48	16	36	47	179
NANNIYODE	13	13	6	26	25	83
PALAKKAD MUNICIPALITY	12	4	11	7	10	44
PARALI	6	7	2	13	11	39
PAZHAMBALACODE	22	14	15	21	35	107
VADAKKANCHERY	18	18	12	37	29	114

The above table displays the yearly distribution of Leptospirosis cases across different blocks from 2021 to 2025, revealing significant regional variations and fluctuating trends. **Kuzhalmannam** stands out as the most heavily affected area, recording the highest cumulative total of 179 cases and peak annual figures, such as 48 cases in 2022. In contrast, **Parali** and **Palakkad Municipality** reported the lowest overall impact, with 39 and 44 total cases respectively. While some regions like **Agali** showed a general decline from their 2021 levels, others experienced a sharp surge in recent years. Notably, blocks like **Alanallur**, **Koppam**, and **Vadakkanchery** saw their highest case counts in 2024 or 2025, suggesting an upward trend in those specific locales. The year 2024 appears particularly problematic for many regions, with **Vadakkanchery** reaching its peak of 37 cases during that period. Consistently high numbers in areas like **Koduvayur** and **Pazhambalacode** indicate persistent environmental or systemic risks. Conversely, the drastic drop in **Agali** from 27 cases in 2021 to just 5 in 2023 highlights a successful, though perhaps temporary, containment.

HEALTH BLOCK WISE LEPTOSPIROSIS CASES

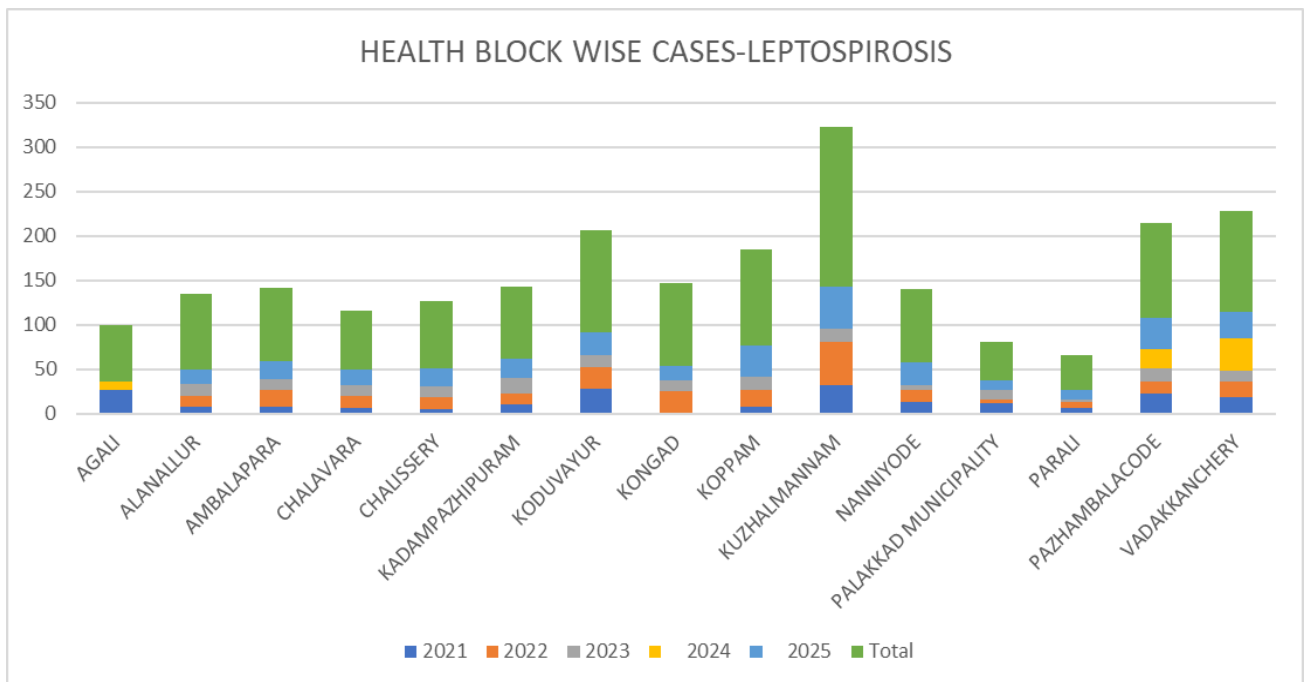

From 2021 to 2025, Kuzhalmannam, Koduvayur, and Vadakkanchery emerged as the highest-burden blocks for leptospirosis, while Parali and Palakkad Municipality reported the lowest totals. Many regions saw a significant surge by 2025, indicating a rising trend likely driven by environmental or socioeconomic factors.

Pandemic Management plan

LEPTOSPIROSIS (CONFIRMED CASES) 2022-2025

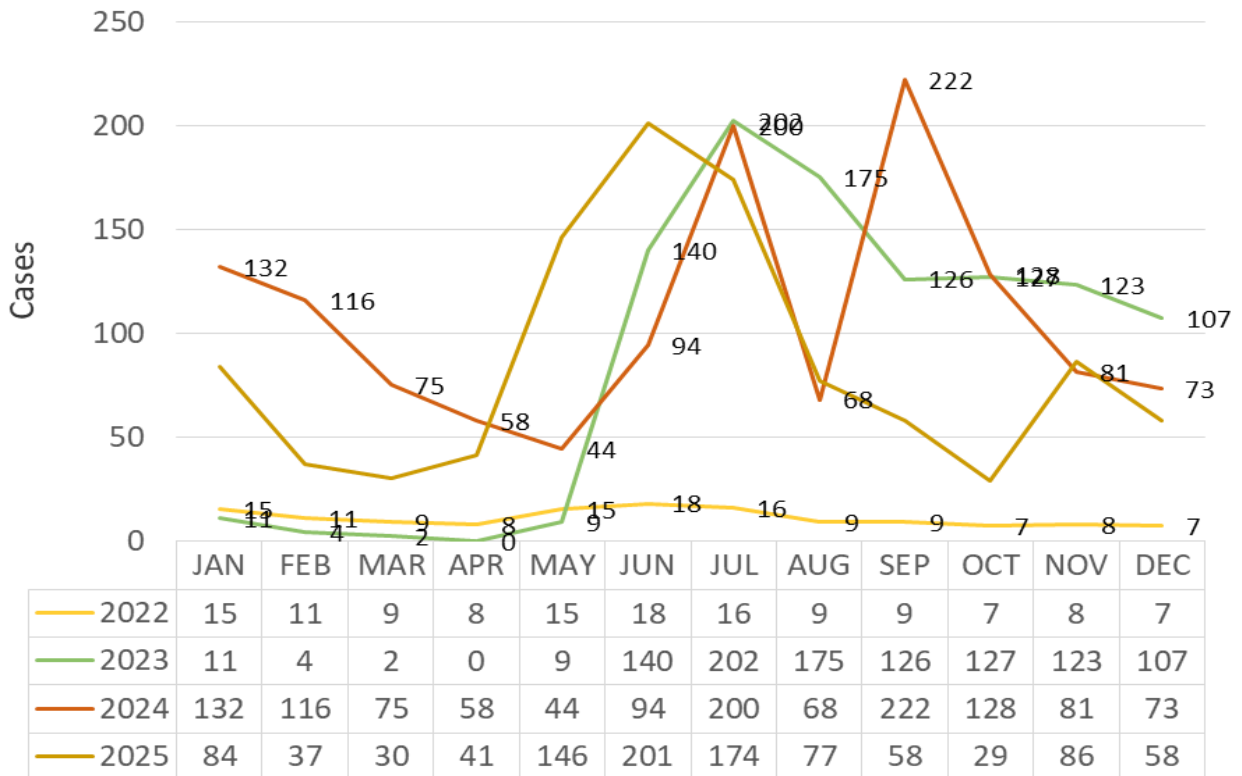

The line graph illustrates a dramatic escalation in **Leptospirosis** cases from 2022 to 2025, shifting from a stable baseline to severe seasonal outbreaks. While 2022 remained relatively controlled, subsequent years show intense spikes during the monsoon months, reaching a peak of 222 cases in September 2024. Data from 2025 indicates an even earlier surge, with cases climbing sharply as early as May and June. This trend suggests the disease is not only intensifying in volume but also extending its peak season.

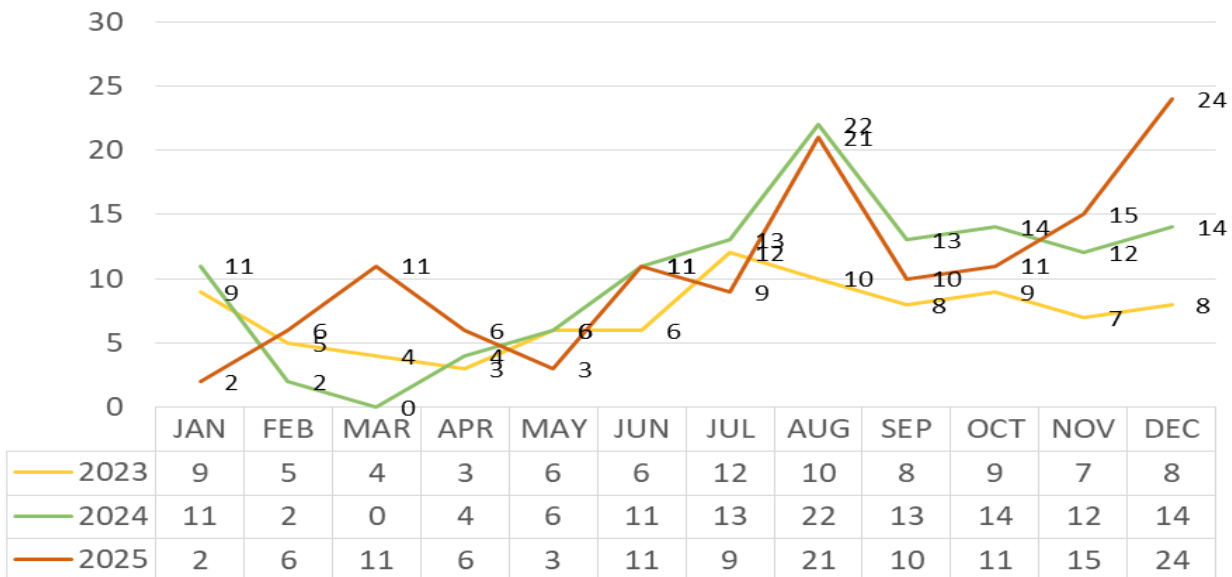
LEPTOSPIROSIS (PROBABLE) 2022-2025

The provided graph illustrates the monthly distribution of **probable Leptospirosis cases** from 2023 to 2025, showing a distinct seasonal pattern and a rising year-end intensity. While the case volumes remain significantly lower than the "confirmed" figures, the data highlights a consistent surge during the latter half of each year, particularly in **August** and **December**. In 2023, cases remained relatively low and stable, but 2024 saw a more pronounced peak in August with 22 probable cases. Notably, 2025 exhibits the most volatile trend; after a dip in May, cases climbed steadily to peak at 21 in August and reached **24 cases in December**.

Lepto death & CFR among blocks

Block	2025		2024	
	Death	CFR	Death	CFR
AGALI	2	20	3	33.3
ALANALLUR	1	5.8	2	5.8
AMBALAPARA	1	5	1	4.1
CHALAVARA	2	11.7	1	5.8
CHALISSERY	2	9.5	1	4
KADAMPAZHIPURAM	1	4.7	2	9.5
KODUVAYUR	1	3.7	4	18.1
KONGAD	4	23.5	2	9.0
KOPPAM	1	2.8	6	18.1
KUZHALMANNAM	2	4.2	6	16.6
NANNIYODE	1	4	1	3.8
PALAKKAD MUNICIPALITY	2	20	3	42.8
PARALI	0	0	1	7.6
PAZHAMBALACODE	2	5.7	3	14.2
VADAKKANCHERY	3	10.3	2	5.4

The provided table compares Leptospirosis deaths and Case Fatality Rates (CFR) across 15 health blocks for the years 2024 and 2025, revealing critical insights into the disease's lethality. While the total number of deaths in high-burden blocks like Kuzhalmannam and Koppam decreased significantly from 6 in 2024 to 2 and 1 respectively in 2025, other areas saw a concerning rise. Notably, Kongad recorded a sharp increase in mortality, with deaths doubling from 2 to 4 and the CFR jumping from 9.0 to 23.5

LEPTOSPIROSIS DEATHS AND CFR AMONG HEALTH BLOCKS

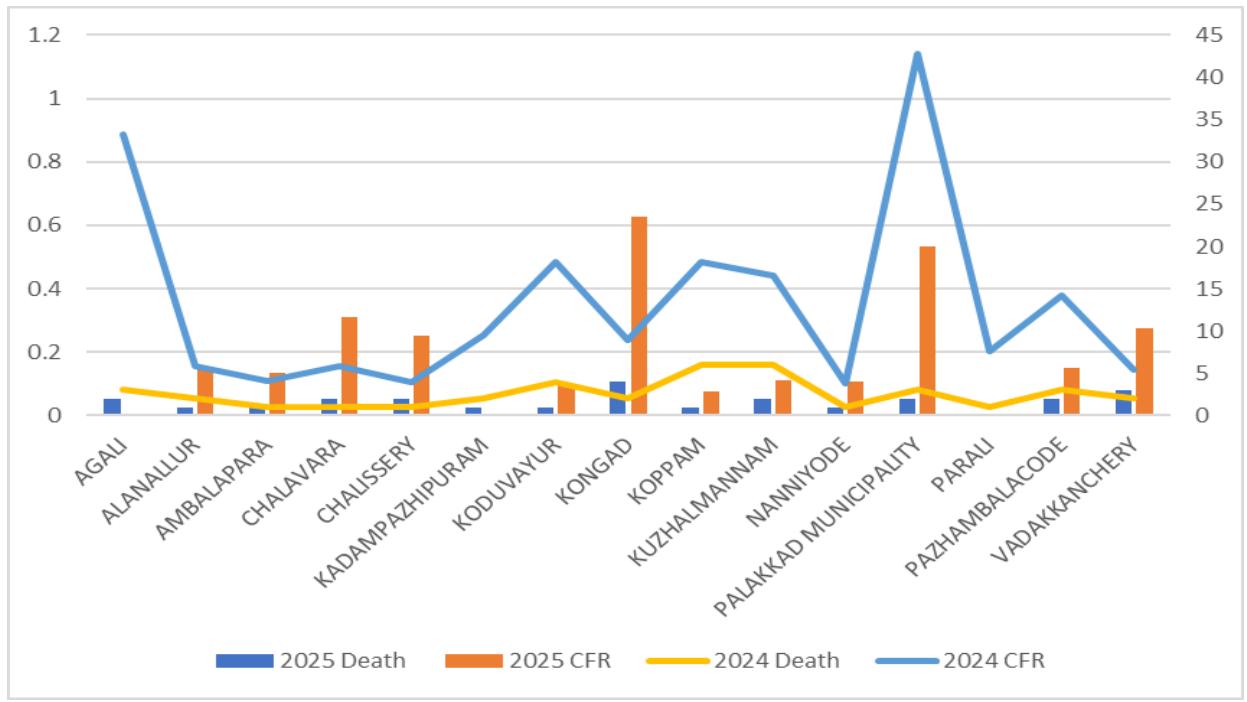

Leptospirosis high risk LSGDs and wards

LSGD	Grand Total	Wards
LEKKIDI - PERUR	12	
ERIMAYUR	10	
KIZHAKKENCHERY	10	6, 9, 13
PALAKKAD	10	
SHORANUR	10	26,12,4,28,13
AMBALAPPARA	9	
MUTHUTHALA	8	1, 2, 4,9
PUTHUSSEY	8	12
VANDAZHI	8	15, 16, 7, 20
KUTHANUR	7	3, 7, 12
MELARKODE	7	
PARUTHUR	7	14
KOPPAM	6	3,8,9
MUTHALAMADA	6	4,2,7

Leptospirosis hotspots



5.2.3 Viral Hepatitis - A

Hepatitis A cases are commonly associated with unsafe drinking water, food contamination, and breakdowns in sanitation, often presenting as clusters or outbreaks.

Peak: October - December

Hepatitis A – LSG-wise Yearly Distribution (2021–2025)

BLOCK	Hep A – Yearly Distribution					
	2021	2022	2023	2024	2025	Total
AGALI	1	0	1	2	5	9
ALANALLUR	3	1	59	271	301	635
AMBALAPARA	0	5	13	54	80	152
CHALAVARA	0	3	14	63	158	238
CHALISSERY	3	8	12	112	254	389
KADAMPAZHUPURAM	0	13	30	126	95	264

KODUVAYUR	2	1	5	22	37	67
KONGAD	0	10	6	41	59	116
KOPPAM	2	28	66	279	596	971
KUZHALMANNAM	0	4	8	19	44	75
NANNIYODE	1	2	4	10	37	54
PALAKKAD MUNICIPALITY	0	1	7	28	35	71
PARALI	0	1	5	84	22	112
PAZHAMBALACODE	1	2	7	26	37	73
VADAKKANCHERY	1	6	2	22	33	64

Between 2021 and 2025, Hepatitis A cases across the health blocks experienced an explosive surge, skyrocketing from a mere 12 cases to a peak of 1,793. **Koppam** and **Alanallur** emerged as the primary hotspots, collectively accounting for nearly 40% of the total recorded cases. This rapid escalation underscores a critical and urgent need for intensified water quality monitoring and public health awareness campaigns across the most affected regions.

HEPATITIS A CASES FROM 2021-2025

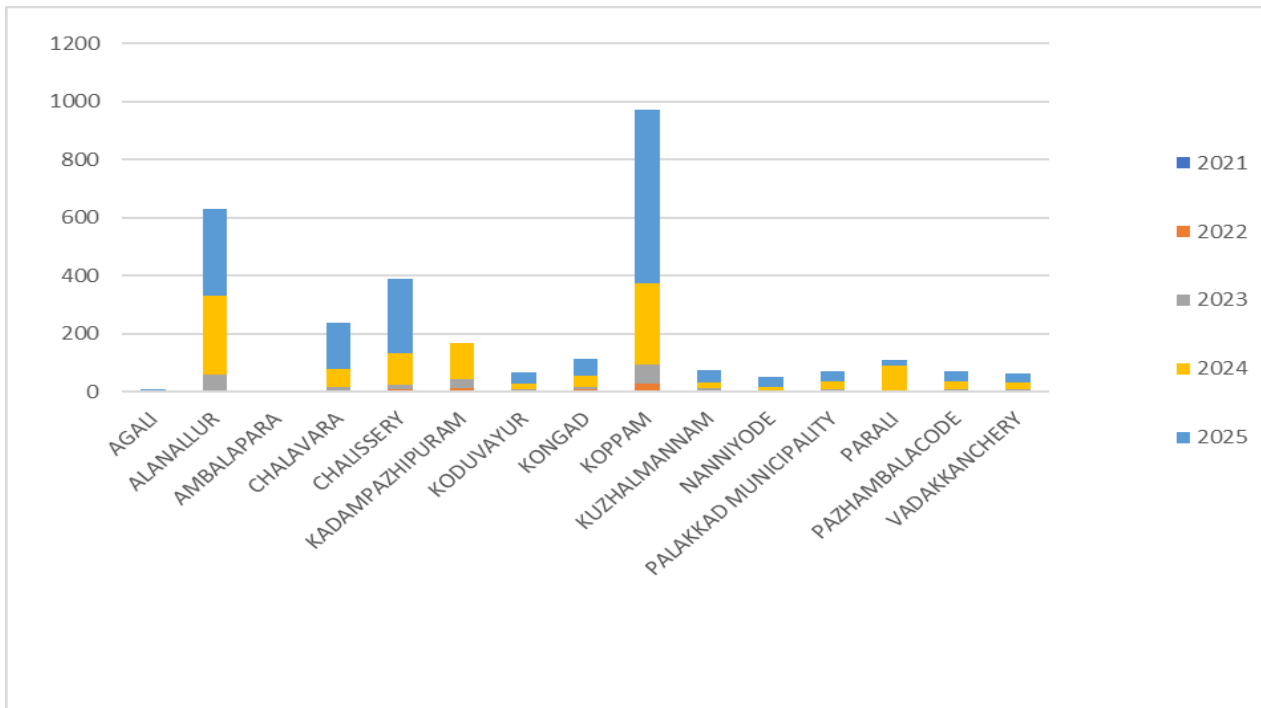

5.3 Trend of Tb Indicators: Palakkad

Year	Notified cases	Current Cases	Total Tests	Test Per lakh Pop	NAAT %	USDT %	DBT %	HIV Screen %	DM Screen %
2021	1523	1947	17623	568	68.16	64%	91%	96%	93%
2022	1678	2163	23714	765	66.01	66%	90%	97%	94%
2023	1536	2043	30997	1000	34.25	62%	82%	97%	96%
2024	1587	2139	50308	1623	56.25	65%	80%	95%	98%
2025	1455	1952	48787	1574	76.16	67%	56%	99%	99%

Testing capacity increased significantly, with total tests rising from 17,623 (2021) to a peak of 50,308 (2024), along with a steady rise in tests per lakh population—indicating stronger surveillance and case detection efforts.

Notified TB cases show a slight decline overall, peaking in 2022 (1,678) and then gradually decreasing to 1,455 in 2025, suggesting possible improvement in control or reduced incidence.

Diagnostic trends vary, with NAAT % dropping sharply in 2023 (34.25%) before recovering to the highest level in 2025 (76.16%), while DBT % shows a consistent decline from 91% (2021) to 56% (2025).

Screening indicators improved strongly, with HIV screening consistently high (95–99%) and DM screening increasing steadily to near-universal coverage (99% in 2025), reflecting better integrated care.

5.4 Malaria

MALARIA CASE YEAR-WISE DETAILS

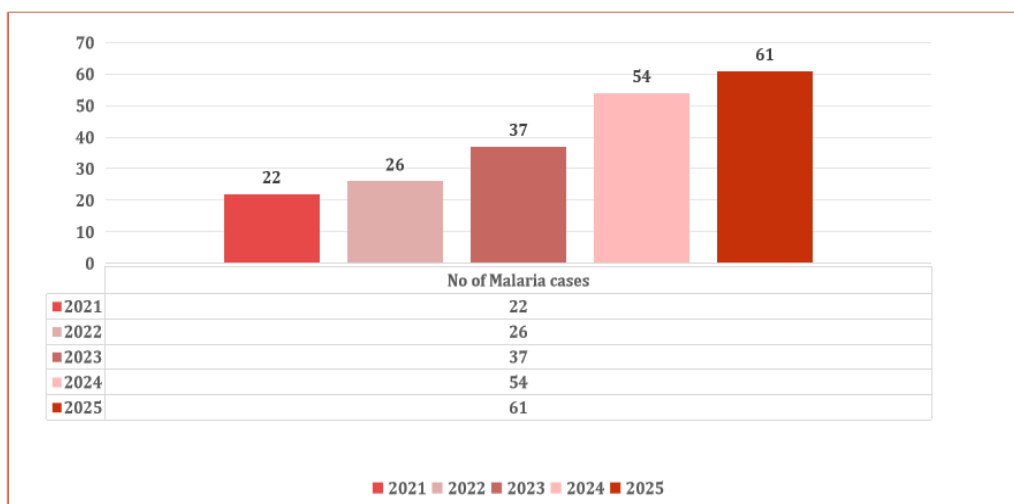

Malaria cases show a consistent upward trend over the five-year period, increasing from 22 cases in 2021 to 61 cases in 2025. The rise was gradual between 2021 and 2022, followed by a sharper increase from 2022 to 2024, indicating accelerated growth during this period. Although the rate of increase slowed slightly in 2025, the number of cases continued to rise. Overall, the cases have nearly tripled, highlighting a

BLOCK WISE MALARIA CASE DETAILS						
SL NO	Name of Health Block	No of Cases				
		2021	2022	2023	2024	2025
1	CHC AGALI	0	1	1	1	1
2	CHC ALANALLUR	5	2	8	6	8
3	CHC AMBALAPPARA	1	1	2	8	11
4	CHC CHALAVARA	2	1	1	4	1
5	CHC CHALISERRY	1	1	1	2	3
6	CHC KATAMPAZHIPURAM	0	2	1	4	4
7	CHC KODUVAYUR	0	3	2	3	2
8	CHC KONGAD	4	2	0	6	2
9	CHC KOPPAM	3	1	3	6	3
10	CHC KUZHALMANNAM	2	2	4	4	12
11	CHC NANNIYODE	1	4	3	0	3
12	CHC PARALI	2	4	4	1	1
13	CHC PAZHAMBALAKODE	0	1	3	2	2
14	CHC VADAKKENCHERRY	1	1	2	6	4
15	PALAKKAD MUNICIPALITY	0	0	2	1	4
	TOTAL	22	26	37	54	61

growing malaria burden with no evidence of decline or stabilization.

5.5 Malaria Hotspots



5.6 Micro-Filaria

MF Migrant - Native Status

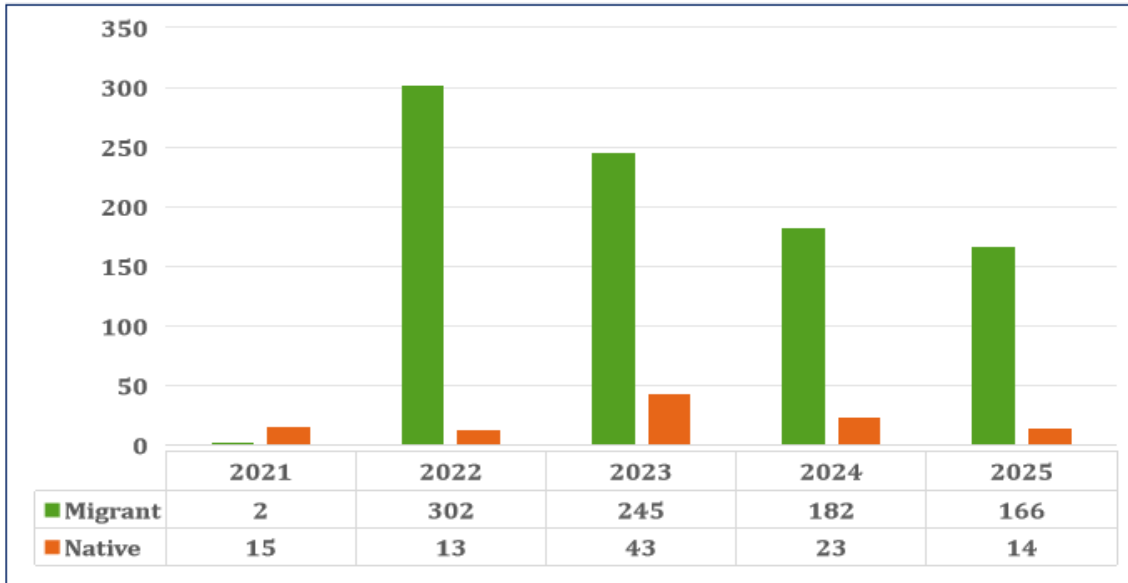

Migrant cases are consistently much higher than native cases, indicating migrants are the more affected group throughout the period. A sharp peak in migrant cases occurs in 2022, followed by a steady decline each year up to 2025. Native cases remain relatively low overall, with a noticeable but smaller spike in 2023. The overall trend from 2022 onward shows a gradual reduction in cases in both groups, suggesting improving control or reduced transmission.

5.7 Leprosy

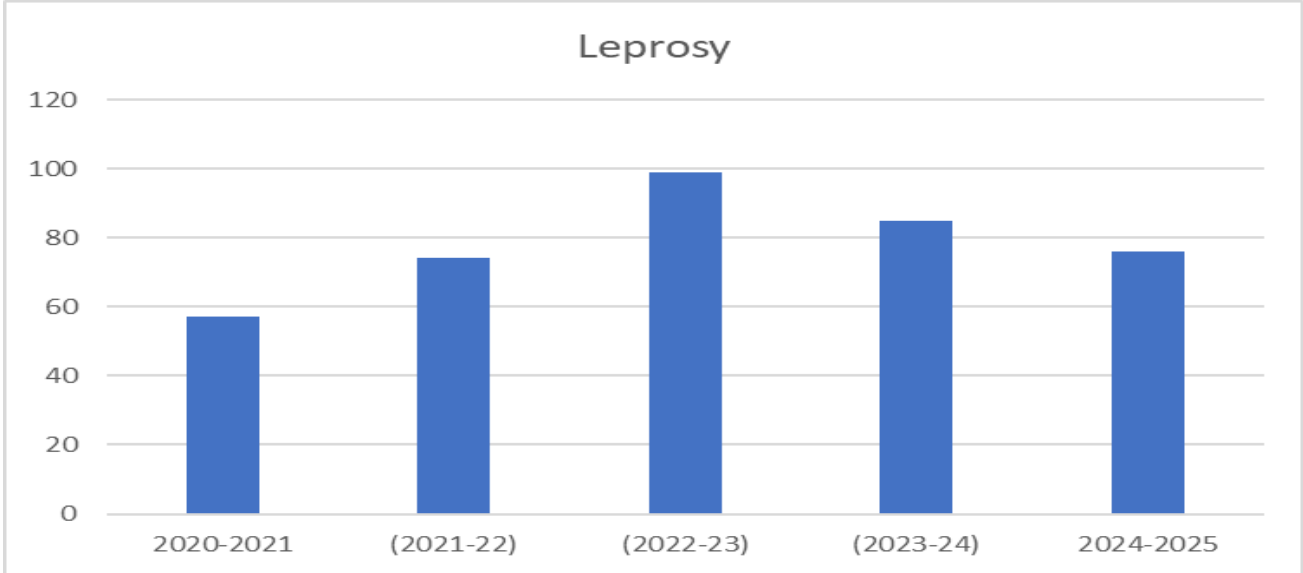

5.8 Transmission Trend- 2025

For effective management of public health issues, it is important to track the trend of disease transmission modes. It helps identify the population or place at high risk that can be used to predict outbreaks and implement targeted interventions as quickly as possible. Understanding these kinds of trends enables authorities to allocate resources efficiently and change their strategies adequately based on the trend that follows.

Vector-Borne Disease

Disease	No. of Cases	No. of Deaths
Dengue	2966	5
Malaria	50	0
Chikungunya	5	0

Water Borne Disease

Disease	No. of Cases	No. of Deaths
Cholera	0	0
Typhoid	194	0
Hep- A	1793	9
AME	8	2

Airborne Disease 2025

Disease	No. of Cases	No. of Deaths
Influenza A	39	1
H1N1	12	3
TB	1952	208
Chickenpox	3284	1
Measles	84	0
Covid-19	134	2
Mumps	4592	0

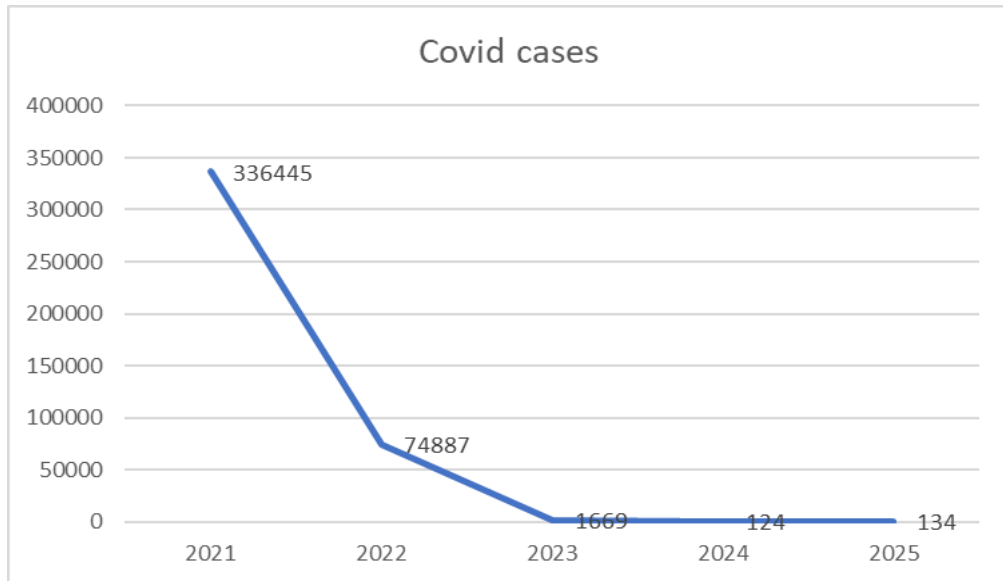

Blood-Borne Disease 2025

Disease	No. of Cases	No. of Deaths
Hep- B	229	nil
Hep- C	71	nil

Zoonotic Disease 2025

Disease	No. of Cases	No. of Deaths
Rabies	4	4
Leptospirosis	342	25
Avian influenza human cases	0	0
West Nile	1	0
Anthrax	0	0
Nipah	2	1
Scrub Typhus	26	1

6. INSTITUTIONAL FRAMEWORK & RESPONSE COORDINATION

6.1 Mapping of existing plans and committees

Effective pandemic preparedness requires strong coordination mechanisms and clearly defined institutional structures. Mapping existing plans, committees, and coordination platforms helps ensure that roles and responsibilities are well defined and that response actions can be implemented efficiently during public health emergencies.

As part of strengthening district preparedness, existing disaster management and health response committees can be harmonised and integrated under a unified **District Pandemic Emergency Operations Centre (EOC)** structure.

6.2 Committee Harmonisation

a. Establishing District Pandemic Emergency Operations Centre (EOC) Structure

The **District Emergency Operations Centre (EOC)** serves as the central coordination hub for planning, monitoring, and responding to pandemic and public health emergencies. The EOC facilitates coordination between various departments, ensures efficient information flow, and supports timely decision-making during outbreak situations.

Key Functions of the District EOC

- 24×7 monitoring of the pandemic situation
- Coordination between government departments and field-level response units
- Information management and reporting to the State Emergency Operations Centre
- Resource mobilisation and logistical support for response activities
- Coordination of surveillance, containment, and public health interventions

Structure of the District Emergency Operations Centre (EOC)

Sl. No	EOC Position	Designated Officer	Key Functions
1	EOC Director	District Collector / District Magistrate	Overall command and supervision of pandemic response
2	EOC Operations Coordinator	District Disaster Management Officer	Coordination of field operations and response teams
3	Health Operations Lead	District Medical Officer	Surveillance, case reporting, treatment coordination
4	Surveillance & Data Management Officer	District Surveillance Officer along with District Surveillance Unit & PIED cells of the Medical Colleges under the Health Department	Data collection, case tracking, situation reports
5	Logistics & Supply Coordinator	Deputy Collector / RTO and District Supply officer/ Store Verification officer of the District under the District Medical Office, with representation from the Drug controller	Procurement and distribution of PPE, medicines, and equipment
6	Communication & Media Officer	District Information Officer & District Education & Media Officer	Public information, media briefing, risk communication
7	Law & Order Coordinator	Superintendent of Police Representative	Enforcement of containment zones and movement restrictions
8	Volunteer & Community Support Coordinator	Kudumbashree / NGO Representative	Volunteer mobilisation and community assistance
9	Essential Services Coordinator	Civil Supplies Department	Food distribution, essential commodity supply
10	Documentation & Reporting Officer	Planning Officer	Preparation of daily situation reports and documentation

b. Establishing District Pandemic Incident Command Structure (ICS)

The **Incident Command System (ICS)** provides a standardised management structure for coordinating multi-sectoral response during public health emergencies. It enables clear lines of authority, rapid decision-making, and efficient deployment of resources during pandemic situations.

At the district level, the ICS framework ensures effective coordination between administrative authorities, the health sector, disaster management agencies, law enforcement, and other essential service providers.

Operational Objectives of the Incident Command System

- Early detection and disease surveillance
- Rapid response and containment of outbreaks
- Continuity of essential public services
- Protection of vulnerable populations

District Pandemic Incident Command Structure

Level	Position / Authority	Designation in Pandemic ICS	Key Responsibilities
1	District Collector / District Magistrate	Incident Commander	Overall command, decision-making, coordination with the state government
2	District Medical Officer (DMO)	Technical Advisor – Health	Epidemiological guidance, surveillance strategy, clinical protocols

Level	Position / Authority	Designation in Pandemic ICS	Key Responsibilities
3	Additional District Magistrate / RDO	Deputy Incident Commander	Assists Incident Commander, coordinates interdepartmental operations
4	District Information Officer	Public Information Officer	Risk communication, media briefing, public advisories
5	District Police Chief / Superintendent of Police	Safety & Security Officer	Enforcement of containment measures, movement control
6	District Disaster Management Officer/Deputy Collector DM	Liaison Officer	Coordination with DDMA, NGOs, and external agencies

Functional Sections under the Incident Command System

Section	Section Chief	Major Functions
Operations Section	District Medical Officer / Health Department	Surveillance, case investigation, treatment, isolation facilities
Planning Section	District Planning Officer / Disaster Management Officer	Situation reports, forecasting, and resource planning
Logistics Section	Deputy Collector / Supply Officer	Medical supplies, PPE, equipment, transportation
Finance & Administration Section	District Treasury Officer / Finance Officer	Budget management, compensation, and expenditure tracking

c. Establishing Local Self-Government Disaster Management Committee (LDMC)

The Local Self-Government Disaster Management Committee (LDMC) plays a crucial role in implementing pandemic preparedness and response measures at the grassroots level. The committee functions as the local operational unit for coordinating surveillance, community engagement, and essential services during public health emergencies.

The LDMC ensures effective coordination between Local Self-Government Institutions (LSGs), the Health Department, district administration, and community organisations. It supports early detection, reporting of cases, implementation of containment measures, and provision of essential services to the community.

Structure of the LSG Disaster Management Committee (LDMC)

Sl. No	Position in LSG Disaster Management Committee (LDMC)	Designated Role in Pandemic Task Force	Functional Responsibility During Pandemic
1	LSG President / Municipal Chairperson / Panchayat President	Chairperson – Pandemic Task Force	Overall leadership, activation of local response mechanisms, and coordination with the District Disaster Management Authority (DDMA)
2	Vice President / Standing Committee Chair (Health)	Vice Chairperson	Oversight of response implementation, support to the Chairperson

Pandemic Management plan

3	Secretary, Local Self-Government Institution	Incident Coordinator	Administrative coordination, reporting to the District Administration and Health Department
4	Medical Officer (PHC/CHC/Taluk Hospital)	Technical Lead – Public Health	Clinical management, epidemiological surveillance, outbreak investigation
5	Health Inspector / Public Health Officer	Surveillance & Field Operations Lead	Disease surveillance, contact tracing, quarantine monitoring
6	Junior Health Inspector / Junior Public Health Nurse	Field Surveillance & Community Monitoring	Household surveillance, health education, and reporting suspected cases
7	ICDS Supervisor	Vulnerable Population Coordinator	Monitoring of pregnant women, children, and nutrition programs
8	Kudumbashree CDS Chairperson	Community Mobilisation Lead	Mobilisation of volunteers, support for home isolation families
9	Ward Members / Councillors	Ward-Level Pandemic Response Coordinators	Local monitoring, awareness generation, and community reporting
10	Police Station Representative	Enforcement & Security Coordinator	Enforcement of containment measures, crowd control
11	Education Department Representative	Institutional Surveillance Coordinator	Monitoring schools and educational institutions
12	Veterinary Officer	Zoonotic Disease Monitoring Lead	Monitoring animal-related disease threats
13	Civil Supplies / Supply Officer	Essential Supply Chain Coordinator	Ensuring an uninterrupted supply of food and essential commodities
14	Water Authority / Sanitation Officer	WASH (Water, Sanitation & Hygiene) Coordinator	Ensuring safe water supply and sanitation measures
15	Social Welfare Officer	Social Protection Coordinator	Support for elderly, disabled, and vulnerable populations
16	NGO / Voluntary Organisation Representative	Volunteer Coordination Lead	Coordination of relief volunteers and community support services
17	Red Cross / NSS / NCC Representative	Emergency Support & Logistics	Assistance in awareness campaigns, relief distribution, and logistics

d. Sector-wise Roles and Responsibilities During Pandemic

Departmental Coordination Framework

Effective pandemic management requires multi-sectoral coordination across departments. The following framework outlines the major departments involved and their key responsibilities.

Sector	Lead Department	Key Roles & Responsibilities
Public Health & Medical Care	Health Department	Surveillance, testing, treatment, vaccination, outbreak investigation
Law Enforcement	Police Department	Enforcement of quarantine, lockdown measures, and crowd control
Local Self-Government	Panchayats / Municipalities	Community surveillance, sanitation, and awareness campaigns
Food & Essential Supplies	Civil Supplies Department	Ensure the supply of food, ration distribution, and price control
Water & Sanitation (WASH)	Water Authority / LSG	Safe drinking water, sanitation, and waste management
Education	Education Department	School closure protocols, health awareness among students
Social Welfare	Social Justice Department	Support for elderly, disabled, and vulnerable populations
Women & Child Welfare	ICDS Department	Monitoring pregnant women, child nutrition programs
Animal Husbandry	Veterinary Department	Surveillance of zoonotic diseases
Transport & Mobility	Transport Department	Regulation of public transport, movement restrictions
Information & Communication	Information & Public Relations Department	Public awareness campaigns, media communication
Volunteer & Community Support	NGOs / Red Cross / NSS / NCC	Volunteer mobilisation, relief support, and awareness activities
Disaster Management	District Disaster Management Authority	Overall coordination and monitoring of pandemic response

6.3 HEOC Integration and Health Signal Communication Flow

An effective Health Emergency Operations Centre (HEOC) requires a well-defined reporting and communication system to ensure that early warning signals from the

community level are rapidly detected and escalated to district authorities.

The health signal communication flow establishes a structured pathway for reporting unusual health events, such as clusters of illness, unexplained deaths, or emerging zoonotic threats. This system links community-level surveillance with district-level emergency response mechanisms, ensuring timely detection and coordinated response to potential outbreaks. The reporting mechanism begins at the community level, where residents, schools, institutions, and community-based surveillance volunteers identify unusual health events. These signals are transmitted through frontline health workers and local health institutions, eventually reaching the District Surveillance Unit (IDSP) and the District HEOC, where response actions are activated.

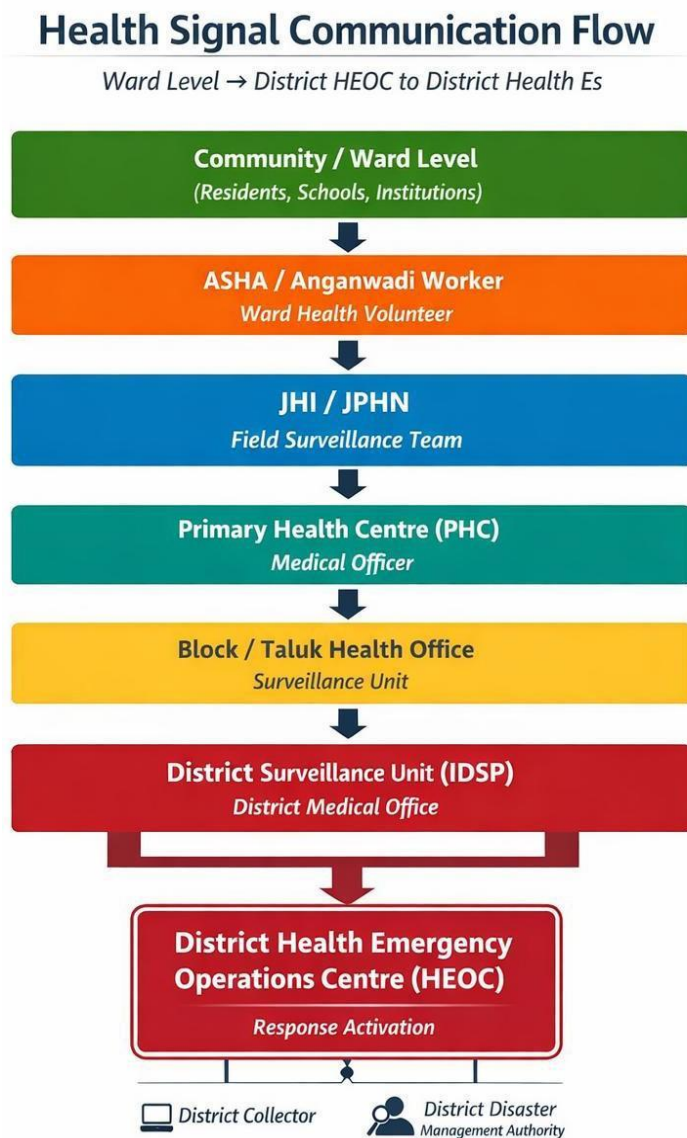

Figure 6.1: Health Signal Communication Flow from Ward Level to District Health Emergency Operations Centre (HEOC).

Health Signal Reporting and Escalation Mechanism

The health signal reporting and escalation mechanism ensures timely detection, verification, and response to potential public health threats within the district. By establishing clear roles and responsibilities at each level—from community volunteers and frontline health workers to block and district surveillance units—the system enables early identification of unusual health events and rapid information flow.

Level	Responsible Unit	Action
1. Signal Detection	Community members, schools, institutions/CBS volunteers	Report unusual illness clusters or deaths
2. Initial Field Reporting	ASHA / Anganwadi / Ward Health Volunteers	Notify JHI /JPHN/at JAK
3. Field Verification	Junior Health Inspector / Health staff	Conduct a preliminary investigation
4. Medical Reporting	PHC Medical Officer	Record cases and alert the block health authorities
5. Surveillance Reporting	Block Public Health Unit	Send report to District Surveillance Unit
6. District Analysis	District Surveillance Unit	Analyse trends and confirm alerts
7. Emergency Activation	District HEOC	Initiate Rapid Response Teams and containment

This structured reporting pathway strengthens disease surveillance, facilitates prompt field investigation, and supports evidence-based decision-making. In the event of confirmed alerts, the District Health Emergency Operations Centre (HEOC) coordinates response activities, including activation of Rapid Response Teams, resource mobilisation, and interdepartmental coordination to effectively contain and manage public health emergencies.

Key Principles of the Reporting System

1. Rapid Detection

Early signals from community-level workers such as ASHA, Anganwadi workers, and ward volunteers ensure quicker identification of potential outbreaks.

2. Structured Escalation

Information flows systematically from Community → PHC → Block / Taluk Health Office → District Surveillance Unit → HEOC, enabling efficient monitoring and

decision-making.

3. Centralised Coordination

The District Health Emergency Operations Centre (HEOC) functions as the central coordination hub for analysing surveillance data and initiating response measures.

4. Integration with Disaster Management

The HEOC operates in close coordination with the District Disaster Management Authority (DDMA) during large outbreaks or public health emergencies.

As defined above, the reporting officers at each level for daily reporting to IDSP will be established and a list of COVID-19 protocols (e.g., dead body management, quarantine rules) that have been formally adopted and simplified for local language use. Wherever needed, Resource Sharing Agreements- Signed MOUs or documented protocols for sharing ambulances or equipment with neighbouring LSGs during a surge will also be explored.

Resource Sharing and Surge Preparedness

During large outbreaks or health emergencies, resource-sharing mechanisms will be activated to optimise available healthcare resources. These include:

- Resource Sharing Agreements (MoUs) with neighbouring Local Self-Government Institutions (LSGs)
- Sharing of ambulances, medical equipment, isolation facilities, and healthcare personnel
- Coordinated logistics support through district administration

Clinical Triage and Patient Referral Pathway

A structured clinical triage system ensures that patients receive appropriate care while preventing unnecessary burden on higher-level hospitals.

Patient Care Pathway

1. Home Isolation

Mild cases are managed at home under monitoring by local health workers.

2. Isolation / Intermediate Care Facilities

Establishment of Local Treatment Centres (LTC) or Step-Down LTCs (SLTC) for mild to moderate cases requiring monitoring.

3. Referral-Based Escalation

Patients are referred to higher-level facilities only when symptoms worsen.

4. Hospital-Based Care

Severe cases are referred to Taluk Hospitals, District Hospitals, or Medical Colleges for specialised treatment.

Patient Care Pathway During Pandemic

An organised patient care pathway is essential during a pandemic to ensure appropriate clinical management while preventing overcrowding of higher-level health facilities. The district adopts a tiered system of care, where patients are managed according to the severity of illness. Mild cases are managed through home isolation with community-level monitoring, while moderate and severe cases are referred to progressively higher levels of care, such as Local Treatment Centres (LTC), Step-Down LTCs (SLTC), secondary care facilities, and tertiary care hospitals.

This structured referral system ensures optimal use of healthcare resources, early detection of disease progression, and timely referral of critical patients to facilities equipped with advanced medical care.

a. Home Isolation (Mild Cases)

Home isolation is recommended for patients with mild symptoms who do not require hospitalisation. This strategy helps reduce the burden on healthcare facilities while ensuring that patients receive adequate monitoring and guidance.

Criteria	Description
Clinical condition	Mild symptoms such as fever, cough, or mild respiratory symptoms
Oxygen saturation	≥ 94% on room air
Comorbidities	No high-risk comorbid conditions
Home environment	An adequate isolation facility is available at home

Monitoring Mechanism

Patients under home isolation are monitored through community health workers and teleconsultation systems.

Monitoring Component	Details
Teleconsultation	Daily follow-up through phone or telemedicine consultation
Field supervision	Monitoring by ASHA workers, Junior Health Inspectors (JHI), or Junior Public Health Nurses (JPHN)
Self-monitoring	Patients track temperature, oxygen saturation, and symptoms.

Escalation Criteria

Patients under home isolation must be referred to the next level of care if any of the following symptoms develop:

- Persistent fever
- Oxygen saturation below 94%
- Breathlessness or respiratory difficulty
- Progressive worsening of symptoms

If symptoms worsen, the patient will be **referred to an isolation facility or Local Treatment Centre (LTC)** for further evaluation and management

b. Isolation Facility / Local Treatment Centre (LTC) / Step-Down LTC (SLTC)

Isolation facilities such as LTCs and SLTCs function as intermediate care centres for patients who require clinical observation, testing, and supportive care but do not require intensive hospital treatment. These facilities help decongest hospitals while ensuring continuous clinical monitoring.

Functions of Isolation Facilities

Function	Activity
Clinical evaluation	Physical examination and triage of patients
Testing	Sample collection and diagnostic confirmation
Initial treatment	Symptomatic treatment and observation
Oxygen support	Basic oxygen therapy if required
Monitoring	Short-term observation of moderate cases

Possible Outcomes

Patients admitted to these facilities may follow one of the following pathways:

1. **Clinical improvement** – Patients may return to home isolation for continued recovery.
2. **Moderate illness** – Patient may continue admission and management in LTC/SLTC.
3. **Severe symptoms** – Patient will be referred to a **dedicated tertiary care facility** for advanced treatment.

c. LTC / SLTC / Secondary Care Facility

Secondary care facilities are responsible for the management of moderate cases requiring oxygen support and close medical supervision. These facilities provide enhanced clinical care compared to isolation centres and play an important role in stabilising patients before referral if necessary.

Role of Secondary Care Facilities

- Admission and management of moderate cases
- Administration of oxygen therapy
- Continuous clinical monitoring
- Conducting laboratory investigations
- Early detection of complications

Referral Criteria

Patients are referred to tertiary care hospitals if they develop severe clinical conditions such as:

- Severe respiratory distress
- Oxygen saturation below 90%
- Evidence of organ complications
- Requirement of intensive care or ventilatory support

Secondary care facilities function as an important intermediate level of care, ensuring timely management of moderate cases and facilitating appropriate referral to higher centres when required.

d. District Hospital (Tertiary Care)

The District Hospital serves as the primary tertiary care referral centre in Palakkad District during a pandemic. It is equipped to manage severe and critical cases requiring specialised treatment and advanced life support.

Available Facilities

Facility	Description
Intensive Care Units (ICU)	Critical care management for severely ill patients
Advanced oxygen therapy	High-flow oxygen systems and respiratory support
Ventilator support	Mechanical ventilation for critical respiratory failure
Specialist care	Multidisciplinary medical specialists

Functions of a Tertiary Care Facility

- Management of severe and critical cases
- Provision of advanced life-saving treatment
- Specialist consultation and multidisciplinary care
- Intensive monitoring and management of complications
- Coordination of referrals from secondary care facilities
- Referral to medical colleges or higher-level institutions when required

Thus, the district hospital plays a central role in providing advanced clinical care and ensuring effective management of critically ill patients during pandemic situations.

Clinical Triage Plan

Patient Care Pathway During Pandemic

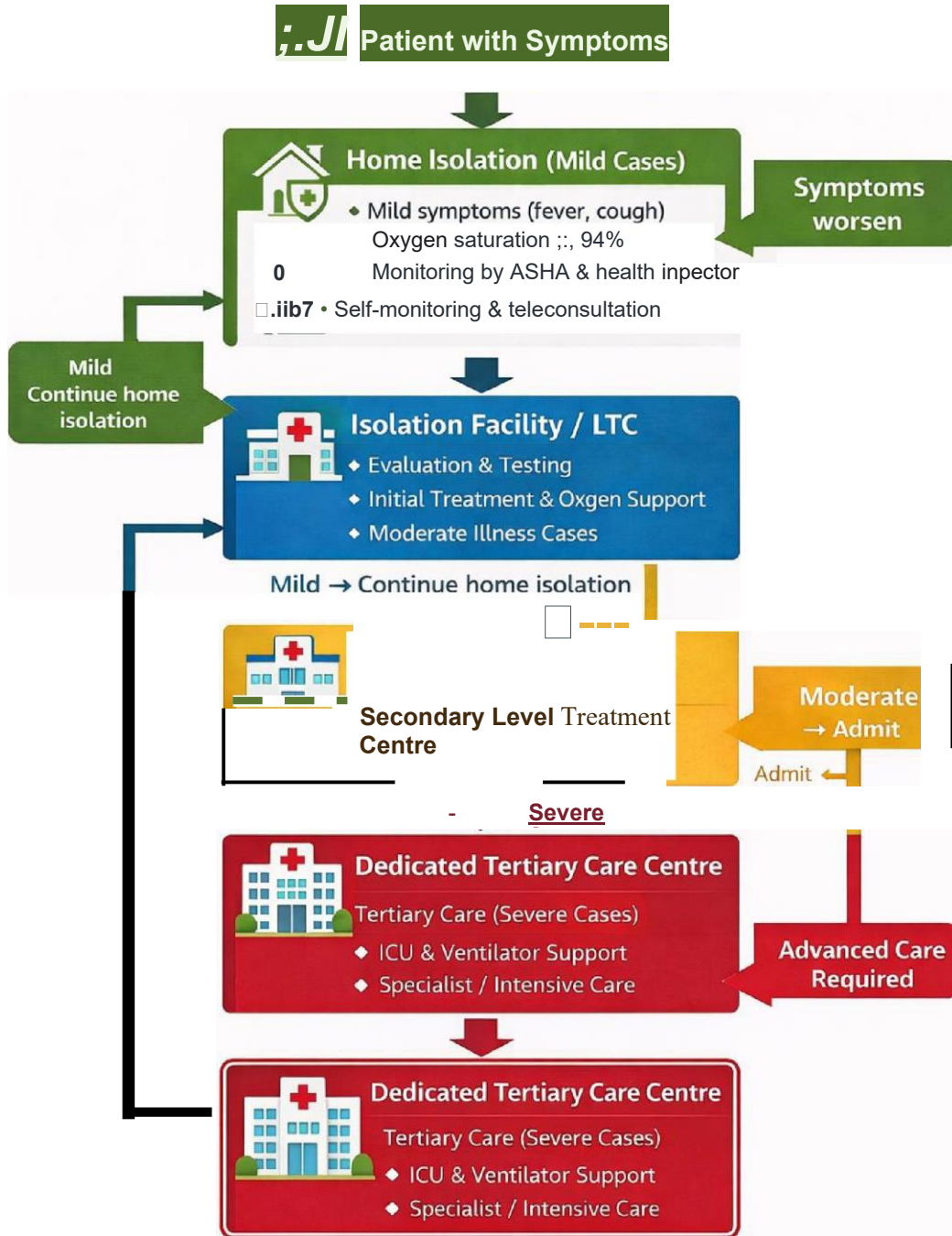

6.4 Oxygen and Life Support Preparedness

Adequate oxygen supply and life-support infrastructure are critical components of pandemic preparedness, particularly during respiratory disease outbreaks. The district maintains an Oxygen and Life Support Log, which includes a verified list of oxygen suppliers, refilling stations, and healthcare facilities with oxygen-supported beds within an operational radius of approximately 10 km. This system ensures rapid access to life-saving respiratory support during sudden increases in patient load.

The log is regularly updated and integrated into the District Health Emergency Operations Centre (HEOC) to facilitate efficient resource allocation, emergency logistics planning, and uninterrupted oxygen supply to healthcare facilities.

Operational Use in Pandemic Response Plan

To ensure uninterrupted oxygen availability during health emergencies, the following operational measures will be implemented:

- Maintain a daily oxygen stock register in all major hospitals.
- Ensure a buffer stock of oxygen sufficient for at least 48 hours of operation.
- Maintain an updated supplier and distributor contact list at the District Health Emergency Operations Centre (HEOC).
- Map and monitor transport routes for emergency oxygen delivery.
- Establish rapid communication mechanisms between hospitals, suppliers, and district administration for supply escalation.

a. Oxygen-Supported Bed Capacity (Major Facilities in Palakkad town)

Sl. No	Hospital / Facility	Category	Oxygen-Supported Beds	ICU Beds with Oxygen	Ventilators	Remarks
1	District Hospital, Palakkad	Tertiary Care Centre	~257+	~26+	~38+	Major referral hospital for the district
2	Women and Child Hospital, Palakkad	Women and Child Hospital	~78+	~35	~12	

These facilities collectively form the core oxygen-supported treatment network for pandemic management in the district.

b. Rapid Oxygen Escalation Protocol

During periods of increased demand or supply disruption, the district will implement a Rapid Oxygen Escalation Protocol to ensure continuity of oxygen availability for patient care.

Situation	Action	Responsible Authority
Oxygen demand surge	Immediate refill request to suppliers	Hospital Superintendent
Cylinder shortage	District stock redistribution Converting Industrial cylinders Enforcement for preventing artificial stockout	District Administration/ District Medical Officer
PSA activation	Oxygen generation systems functionality	Hospital Superintendent
Liquid oxygen shortage	Emergency requisition	District Collector
Severe supply disruption	State-level oxygen allocation	Government of Kerala

This protocol ensures timely coordination between hospitals, district authorities, and state agencies to maintain an uninterrupted oxygen supply during pandemic emergencies.

b. Oxygen & Life Support Log

(Within ~10 km operational radius for pandemic response)

To ensure an uninterrupted oxygen supply during pandemic emergencies, the district maintains an updated log of nearby oxygen suppliers, equipment dealers, and emergency support services. These facilities support hospitals and treatment centres by providing oxygen cylinders, concentrators, and other life-support equipment required for patient care.

Sl. No	Facility / Supplier Name	Type	Location	Distance (Approx.)	Key Resources Available
1	Southern air products		Palakkad		
2	Bhadra agencies		Kalmandapam		

These suppliers form an important part of the district's emergency oxygen logistics network, ensuring continuous availability of oxygen cylinders, concentrators, and respiratory support equipment.

c. Conceptual Logistics Map for Oxygen Supply During Pandemic

The conceptual logistics network illustrates the supply flow of oxygen resources from regional distributors to district hospitals and treatment centres.

Conceptual Logistics Map (Pandemic Plan)

NORTH

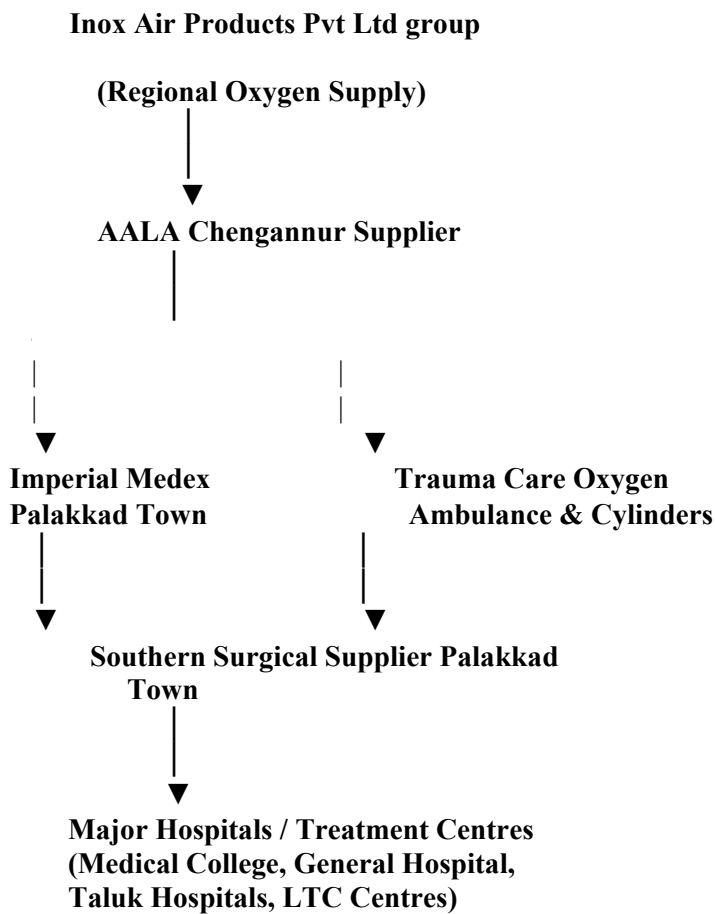

SOUTH

6.5 Laboratory Logistics and Sample Transport System

An efficient laboratory logistics system is essential for timely diagnosis, disease surveillance, and outbreak response during a pandemic. The district laboratory logistics plan establishes a structured mechanism for sample collection, transportation, testing, and reporting through coordination between health facilities, laboratories, and the Integrated Disease Surveillance Programme (IDSP).

The system ensures daily sample collection schedules, cold-chain maintenance, and clear communication channels between collection centres and designated laboratories. This integrated approach helps reduce testing delays and supports rapid public health decision-making.

Key objectives of the laboratory logistics system include:

1. Ensuring daily sample collection and transport schedules
2. Maintaining cold-chain integrity for biological samples
3. Establishing clear contact points for laboratories and courier services
4. Integrating laboratory reporting with the Integrated Disease Surveillance Programme (IDSP)

Laboratory Logistics Plan

A robust laboratory logistics system is essential for the timely detection, diagnosis, and surveillance of infectious diseases during a pandemic. Efficient coordination between sample collection centres, transport systems, and designated laboratories ensures that suspected cases are identified quickly and that public health responses can be implemented without delay.

In Palakkad district, the laboratory logistics framework integrates Primary Health Centres, Taluk Hospitals, private healthcare facilities, and community testing units with designated district and national reference laboratories. The system also ensures safe

sample handling, cold-chain maintenance, and structured reporting through the Integrated Disease Surveillance Programme (IDSP).

Sample Collection and Transport System

The district has established a structured system for sample collection and transportation from various health facilities to designated laboratories. The following table outlines the key collection points, responsible personnel, and transport arrangements.

Sl. No	Collection Point	Responsible Officer	Sample Collection Time	Transport Mode	Destination Laboratory	Courier / Transport Contact
1	Primary Health Centres (PHCs)	JHI/LABTECHNICIAN	11-1.30pm	Cold-chain sample transport box	District Public Health Laboratory, Palakkad	INDIAPOST COURIER
2	Taluk Hospitals	/ Lab Technician	9:00 AM – 12:00 PM	Cold-chain sample transport box	Government Medical College Laboratory, INTEGRATED PUBLIC HEALTH LAB	INDIAPOST COURIER
3	Private Hospitals	Hospital Lab Technician	10:00 AM – 12:00 PM	Approved courier service	District Public Health Laboratory, GMC PALAKKAD	Authorised diagnostic courier
4	Fever Clinics / Mobile Units	Rapid Response Team	8:00 AM – 10:00 AM	Ambulance / Health Department vehicle	Medical College Laboratory	Emergency transport service
5	Community Testing Camps	Field Health Staff	8:00 AM – 11:00 AM	Insulated sample transport kit	Designated testing laboratory	District Health Logistics Unit

Designated Testing Laboratories

To ensure adequate diagnostic capacity during pandemic situations, the district utilises a network of government laboratories and national reference laboratories for confirmatory testing.

Laboratory Name	Category	Location	Contact	Remarks
Government Medical College Laboratory	RT-PCR / Molecular testing	Palakkad	District Lab Control Room	Major district testing facility
District Public Health Laboratory	Public health surveillance lab	Palakkad	District Medical Office	Handles surveillance samples
National Institute of Virology	National reference laboratory	Pune,alappuzha	District medical office	Used for confirmatory testing if required

Sample Transport Protocol

Standard biosafety procedures are followed for the safe handling, packaging, and transport of clinical specimens. The following protocol ensures sample integrity and the safety of health personnel during transportation.

Step	Action	Responsible Authority
1	Sample collection using PPE and viral transport medium	Health staff/lab technician
2	Proper labelling and barcode registration	Sample collection centre
3	Packing in a triple-layer biohazard transport system	Laboratory technician
4	Transport in a cold-chain box (2–8°C)	District courier vehicle
5	Receipt and logging at the testing laboratory	Laboratory supervisor

Emergency Sample Transport Arrangement

During surge situations or unexpected increases in testing demand, additional transport mechanisms may be activated to ensure the timely delivery of samples to testing laboratories.

The district health system maintains contingency arrangements to ensure that samples collected from different health facilities reach designated laboratories without interruption. These arrangements include the deployment of additional transport vehicles, emergency courier services, and coordination with nearby laboratories when testing capacity is exceeded.

The following mechanisms are activated during emergencies to maintain uninterrupted laboratory logistics:

Scenario	Action	Responsible Unit
High sample volume	Deploy additional district vehicles	District Health Office
Urgent testing required	Direct transport to the Medical College lab	Rapid Response Team
Night sample collection	Use an emergency ambulance courier	District Control Room
Lab overload	Divert samples to nearby district labs	State Health Department

Cold Chain & Specimen Transport Equipment Inventory

The district maintains an inventory of equipment required for safe packaging, storage, and transportation of samples. These resources are distributed across health facilities and laboratories to support routine surveillance as well as large-scale testing during public health emergencies. Proper management of these resources also ensures compliance with biosafety standards and supports efficient laboratory operations.

Sl. No	Equipment	Quantity Available	Location	Responsible Officer	Purpose
1	Viral Transport Medium (VTM) Kits	86 kits	District Medical Store	District Medical Officer	Safe collection and preservation of clinical samples
2	Triple-layer Biohazard Transport Boxes	130	PHCs & Taluk Hospitals	Lab Technician / JHI	Secure specimen packaging
3	Ice-pack Cold Boxes	200	District Health Office	Cold Chain Technician	Maintaining 2–8°C during transport
4	Vaccine / Specimen Carriers	90	Primary Health Centres	Medical Officer	Sample transport from field units
5	Deep Freezers (–20°C)	2	District Public Health Laboratory	Microbiologist	Storage of specimens
6	Ultra-Low Freezers (–80°C)	2	Government Medical College Laboratory	Lab In-charge	Long-term specimen storage
7	Temperature Monitoring Devices	60	All testing facilities	Lab Supervisor	Cold chain monitoring
8	Dedicated Sample Transport Vehicles	1	District Surveillance Unit	Transport Officer	Daily sample transport

District Laboratory Testing Capacity

Laboratory testing capacity in the district is supported by government laboratories as well as approved private diagnostic centres, ensuring adequate testing coverage during routine surveillance and outbreak situations.

Sl. No	Laboratory	Type of Testing	Number of PCR Machines	Maximum Daily Testing Capacity	Technical Staff	Remarks
1	Government Medical College Laboratory, palakkad	PCR	2	100-200	Microbiologists , Lab Technicians	Major district referral laboratory
2	District Public Health Laboratory	TRUENAT	NIL	35-45	LABTECHNICIAN	Used for routine surveillance for sputum
3	Private Diagnostic Labs (District-approved)	RT-PCR / Antigen testing	2	200-300 samples/day	Private lab technicians	Surge testing capacity
4	Referral Laboratory	NIV	High-capacity PCR	Variable	Scientists	Used for confirmatory testing

Key Operational Guidelines

To maintain efficiency in the laboratory logistics system, certain operational procedures are followed regularly by responsible units.

Activity	Responsible Unit	Frequency
Sample transport monitoring	District Surveillance Unit	Daily
Cold chain temperature logging	Laboratory staff	Every transport cycle
Testing capacity review	District Medical Office	Weekly
Surge testing activation	District Health Emergency Operations Centre	During outbreak

Mapping of Private Diagnostic Laboratories

Private diagnostic laboratories play an important role in strengthening the district’s laboratory testing capacity during pandemic situations. In addition to government laboratories, these facilities support sample collection, diagnostic testing, and surge capacity when the number of suspected cases increases.

The following laboratories across Palakkad district provide diagnostic services that can support pandemic surveillance and laboratory testing.

Sl. No	Laboratory Name	Location	Key Services	Emergency Role	Contact / Remarks
1	DANE DIAGNOSTICS	Nr.GM palakkad	Pathology tests, molecular diagnostics, and imaging services	Sample collection and laboratory testing support	24-hour service. 2 machine RTP CR. 1400 samples can be tested.
2	KARUNA MEDICAL COLLEGE	Vilayodi, chittur, palakkad	pathology tests, molecular diagnostics, and imaging services	Sample collection and laboratory testing support	Supports RT-PCR / molecular testing referrals 240 sample capacity. machine biorad

3	PKDAS medical college vaniamkulam, palakkad	Vaniamkulam, palakkad, Ottappalam road	RT-PCR and advanced diagnostic testing	Referral testing during the surge	Used for specialised molecular tests 250-300 daily capacity
4	AHALIA HOSPITAL PALAKKAD	Kozhipara, palakkad, 678557 Palakkad coimbatore road	Molecular and infectious disease testing	Confirmatory testing support	referral laboratory. molbio truenat & rtPCR machine
5	THANKAM HOSPITAL OF PMRC, palakkad	West yakkara, palakkad	Molecular and infectious disease testing	Community-level screening support	Truenat machine, 60-70 samples/day

Mapping of Private laboratories

1. Dane diagnostics

Location: NR..GMC PALAKKAD

Services: Clinical pathology, microbiology, molecular diagnostics

Role in pandemic: RT-PCR testing support, confirmatory diagnostics.

2. KARUNA MEDICAL COLLEGE

Location. Vilayodi ,chittur palakkad

Supports molecular and biochemical testing

Previously included in the Kerala private COVID testing lab list.

3. PKDAS MEDICAL COLLEGE

Location. vaniamkulam ,ottappalam road, palakkad

Offers advanced laboratory services, including microbiology, molecular and pathology testing.

4. AHALIA HOSPITAL

Location. Kozhipara ,palakkad

Supports molecular and biochemical testing

5. THANKAM HOSPITAL OF PMRC

Location: west yakkara, palakkad

Supports molecular and biochemical testing

Address: Ponpuram Juma Masjid Building, Parayakadu PO

Phone: +91 95445 87779

Role: Routine diagnostics and sample collection centre.

6. Care Labs & Diagnostic Centre – Perumbalam

Address: Market Jetty, Perumbalam PO

Provides pathology testing and blood sample processing.

7. Pelican Biotech & Chemical Labs

Location: Mc John Estate, Kuthia Road

Speciality: Laboratory testing and chemical analysis

Suppliers for Laboratory Consumables (Regional Supply Network)

Reliable supply of laboratory reagents, diagnostic kits, and consumables is essential for maintaining testing capacity during pandemics. The district may procure these materials through national and regional laboratory supply companies.

Major Suppliers (Kerala Region)

- **HiMedia Laboratories Pvt. Ltd.**
Supplies culture media, RT-PCR reagents, and diagnostic kits.
- **Merck Life Science**
Supplies molecular biology reagents, chemicals, and laboratory consumables.
- **Thermo Fisher Scientific**
Supplies PCR kits, RNA extraction kits, and testing equipment.
- **Tarsons Products Limited**
Supplies laboratory plastics such as centrifuge tubes, pipette tips, and cryovials.
- **Transasia Bio-Medical Ltd.**
Supplies haematology analysers and diagnostic reagents.

Typical Laboratory Consumables Required During a Pandemic

The following consumables are commonly required for large-scale diagnostic testing and infection control during pandemic situations.

Category	Examples
Sample collection	Viral transport media (VTM), swabs
Molecular testing	PCR kits, RNA extraction kits
Lab plastics	Pipette tips, microcentrifuge tubes
PPE	N95 masks, gloves, gowns
Disinfection	Alcohol swabs, disinfectant solutions

Supply Chain Buffer: 30-Day Minimum Stock Level (MSL)

Maintaining adequate stocks of essential medicines, personal protective equipment (PPE), and infection-control supplies is critical for ensuring uninterrupted healthcare services during pandemic situations. Sudden increases in patient load can place significant pressure on health facility inventories, making advance planning of medical supplies essential.

To address this, a 30-day Minimum Stock Level (MSL) will be maintained at district health facilities. This buffer stock will support continuous treatment of patients, protect healthcare workers, and ensure that essential medical supplies remain available during periods of increased demand or supply chain disruptions.

Objectives

The key objectives of maintaining a 30-day buffer stock include:

- Prevent stock-outs during a sudden surge in cases.
- Maintain continuous treatment capacity at hospitals and primary health centres.
- Allow sufficient time for procurement and resupply.

Recommended 30-Day Minimum Stock List

Category	Item	Minimum Stock Level (30 days)	Storage Point
Essential Medicines	Paracetamol tablets	10,000 tablets	District Medical Store

Pandemic Management plan

	Antibiotics (Amoxicillin/Azithromycin)	5,000 courses	District Store & Hospitals
	IV Fluids (Normal saline / RL)	2,000 units	District Hospital
	Antipyretic syrups	500 bottles	PHCs
PPE	N95 masks	5,000 units	Central PPE Store
	Surgical masks	20,000 units	Hospitals & PHCs
	Disposable gloves	50,000 pairs	All facilities
	PPE kits	1,500 units	Isolation wards
Infection Control	Hand sanitizers	1,000 bottles	Hospitals
	Surface disinfectant (1% sodium hypochlorite)	500 litres	Hospitals
	Alcohol swabs	20,000 units	Labs & Wards

Supply Monitoring Mechanism

Regular monitoring of stock levels is necessary to ensure that the minimum stock level is maintained across all healthcare facilities. The district health administration will implement a structured monitoring system to track inventory and identify potential shortages in advance.

The monitoring system will include the following measures:

1. Monthly stock audit at all health facilities.
2. Weekly reporting during outbreaks.
3. Buffer stock stored at:
 - District Medical Store
 - District Hospital pharmacy
 - Selected block PHCs.

Replenishment Strategy

A structured replenishment mechanism is necessary to ensure that stock levels remain above the minimum threshold. Procurement and resupply will be coordinated through established government supply chains.

- Procurement will primarily be carried out through the **Kerala Medical Services Corporation Limited (KMSCL)** centralised supply system.
- Emergency procurement may be authorised by the **District Medical Officer (DMO)** if stock levels fall below the 15-day threshold.
- In case of a sudden surge in demand, additional supplies may be sourced from approved private suppliers.

Stock Monitoring Dashboard (Recommended)

To improve supply chain efficiency, the district may utilise a digital inventory monitoring system for tracking medical supplies. A digital platform will help health authorities monitor stock levels in real time and facilitate the timely replenishment of essential items.

Recommended features include:

- Real-time monitoring of stock levels at health facilities
- Automatic alerts when stock levels fall below the Minimum Stock Level
- Facility-wise reporting and centralised monitoring

Possible platforms include:

- eHealth Kerala Hospital Information System
- District supply chain monitoring dashboard

30-Day Minimum Stock Buffer System

Preparedness for Pandemic Surge

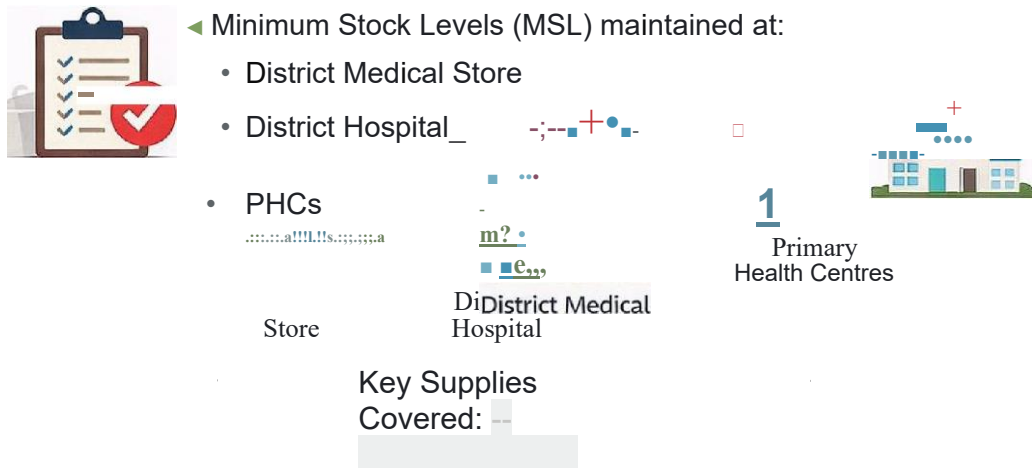

Essential Medicines

Tablets

- Paracetamol 10,000
- Antibiotics (Amoxicillin / Azithronycin) 5,000 courses



- IV Fluids**
- Normal saline 2,000
 - RL (Ringer's lactate) 2,000 units

Personal Protective Equipment (PPE)

- **N95 Masks** 5,000 units
- **Surgical Masks** 20,000 units
- **Gloves** 50,000 pairs

Infection Control Supplies

- **Hand Sanitizers** 1,000 units (SODmlbottles)
- **Surface Disinfectant** 500 liters (1% sodium hypochlorite)



Supply Monitoring Requirements



0

Weekly Reporting □

Stock levels updated weekly in *eHealth Kerala* system.

8

15-Day Replenishment Threshold ffi Emergency procurement initiated

if stock falls below 15-day level



00

District Medical Officer (DMO) Oversight & , . Reviews weekly stock report

Central Procurement Coordination {7 Replenishment via *Kerata Medical Services Corporation Ltd.*

6.6 Industrial Support Network for Emergency Production of PPE, Sanitisers, and Medical Supplies

Industrial establishments play an important role in supporting the healthcare system during public health emergencies. During pandemics, industries can contribute by manufacturing or supplying essential infection-control products such as hand sanitisers, personal protective equipment (PPE), masks, and disinfectants. Collaboration between the health sector and industrial units ensures the uninterrupted availability of critical protective supplies for healthcare workers and the general public.

The following industrial establishments and suppliers are identified as potential sources for the supply of sanitisers, PPE kits, and related infection-control materials during emergency situations.

Industrial Establishments for Supplying Hand Sanitiser & PPE

Sl. No	Industry / Company	Location	Products Supplied	Role During Pandemic	Remarks
1	Kerala State Drugs and Pharmaceuticals Ltd	Kalavoor, Kochi	Alcohol-based hand sanitisers, medicines	Government pharmaceutical manufacturing unit supplying hospitals	Produces WHO-recommended sanitiser formulations
2	New care Hygiene Products	Muvattupuzha, Ernakulam	Face mask	Mask manufacturing unit	Supplied Face mask to the healthcare sector
3	Fasten Medical Pvt Ltd	Mambra, Karukutty, Angamaly, Ernakulam	PPE Kits, Apron, 3L Mask, GOWN	Multiple protective manufacturing Unit	Supplies multiple protective products
4	Fabeon Garments and Exports	Manjeri, Malapuram	3L Mask, Face Shield, Hand sanitisers	Multiple protective manufacturing Unit	Supplies multiple protective products to hospitals and medical institutions

Additional Industrial Support Network

In addition to the identified establishments, several industrial sectors within the state have the capacity to support pandemic response by producing essential medical and hygiene supplies. These industries can quickly adapt their production lines to manufacture items such as PPE kits, sanitisers, masks, and other infection-control materials during emergency situations.

Sector	Examples	Role
Pharmaceutical industries	KSDP, regional pharma companies	Production of sanitisers and medicines
Garment manufacturing units	PPE coverall production	Rapid conversion to PPE manufacturing during outbreaks
Chemical industries	Alcohol-based sanitiser manufacturing	Bulk sanitiser supply
Safety equipment suppliers	PPE distributors	Supply masks, gloves, shields

a. Local Industrial Conversion Plan

Emergency Manufacturing Support During Pandemic

During severe outbreaks, existing industrial units may be requested to temporarily convert their manufacturing capacity to produce essential medical supplies. This strategy helps the district rapidly scale up production and reduce dependence on external supply chains. The following industries have the potential to support emergency manufacturing through production conversion.

Sl. No	Industry Type	Example Establishment	Possible Converted Production	Estimated Production Capacity	Responsible Coordination Agency
1	Pharmaceutical Manufacturing	Kerala State and Pharmaceuticals Ltd.	Alcohol-based hand sanitisers, disinfectants	5,000–10,000 bottles/day	District Health Department
2	Garment / Textile Manufacturing	Kitex Garments Ltd.	PPE kits, isolation gowns, masks	2,000–5,000 PPE kits/day	District Industries Centre
3	Chemical / Distillery Units	Local chemical industries	Sanitiser base (ethanol), disinfectant solutions	2,000 litres/day	Excise Department & Health Dept
4	Plastic Manufacturing Units	Local plastic fabrication units	Face shields, testing kit containers	1,000–2,000 units/day	District Industries Centre
5	Medical Equipment Suppliers	Regional distributors	Oxygen concentrators, medical devices	Variable supply	Health Department
6	Printing / Packaging Units	Local packaging industries	Packaging for medical supplies	5,000 units/day	District Supply Chain Unit

b. Activation Mechanism

To ensure the timely mobilisation of industrial resources during emergencies, a phased activation mechanism will be followed. This mechanism outlines the actions to be taken at different stages of pandemic preparedness and response.

Stage	Action	Responsible Authority
Preparedness Stage	Identify industries capable of production conversion	District Industries Centre
Alert Stage	Issue an advisory to industries for emergency readiness	District Collector
Outbreak Stage	Activate emergency manufacturing orders	District Disaster Management Authority
Recovery Stage	Gradual return to normal industrial production	Industry Department

c. Industrial Support Coordination Structure

Effective coordination between government agencies and industrial units is essential to ensure the timely production, procurement, and distribution of medical supplies. The following agencies will coordinate industrial support activities during pandemic situations.

Agency	Role
District Industries Centre	Identify industrial capacity and coordinate production
District Disaster Management Authority	Authorise emergency production
Health Department	Define product standards and demand.
Kerala Medical Services Corporation Limited	Procurement and distribution of supplies



Pandemic Supply Chain Flow

Flow of Essential Supplies from Industry to Healthcare Facilities During a Public Health Emergency

LOCAL INDUSTRIAL CONVERSION



- Hand Sanitizers & Hygiene Products Manufacturing
- Hand Sanitizers
- Ethanol, Ethanol-based PPEs

PPE Production

- PPE kits, face masks
- Gloves, face shields



Emergency-Conversion

- Pharma
- Chemical



PPE Production

- PPE kits; FPCCs
- Masks, Gloves
- Face Shields

DISTRICT STORAGE & DISTRIBUTION HUB



District Medical Store / Central Storage Unit

ii. Bulk Storage & Dispatch Centre



Truck Transport

Transportation Priority Protocol

- 0 Hospitals in Palakkad
- 8 Primary Health Centres (PHCS)
- 0 COVID Care Centres



HEALTHCARE FACILITIES



Coordination Agencies

0 District Disaster Management Authority (DDMA)

0 District **Medical Office** / District Control Room

□ District Industries Centre (DIC)

6.7 Volunteer Force and District Resource Inventory for Pandemic Management

Community participation plays a crucial role in effective pandemic preparedness and response. In addition to formal healthcare workers, a wide range of community volunteers, government departments, and local institutions can contribute to emergency response activities. Maintaining a structured inventory of available resources helps the district administration rapidly mobilise personnel and infrastructure when required.

A **registered database of trained volunteers** will be maintained, including members from Kudumbashree, Arogya Sena, NSS, NCC, and other community organisations. Volunteers will be categorised based on their skills, such as nursing assistance, food preparation, logistics support, data management, and driving. This classification will enable efficient deployment during emergencies.

a. District Resource Inventory for Pandemic Management

The following table outlines the key human resources, institutional support systems, and infrastructure available within the district that can support pandemic response activities.

Resource Category	Resource Type	Estimated Availability	Responsible Department
Health Workforce	Doctors, Nurses, Paramedical Staff	District Hospitals, Taluk Hospitals, PHCs	Health Department
	Health Inspectors / Junior Health Inspectors	Field surveillance teams	Health Department
Community Health Volunteers	ASHA Workers	Community health outreach	National Health Mission
	Anganwadi Workers	Maternal & child health monitoring	ICDS Department
Community Support Groups	Kudumbashree Workers	Large community network	Local Self-Government Department
	SHGs / Ayalkoottams	Local volunteer network	Kudumbashree Mission
Youth & Volunteer Forces	NSS Volunteers	Educational institutions	Higher Education Department
	NCC Cadets	Schools and colleges	Defence Education /

Pandemic Management plan

	Red Cross Volunteers	Emergency support	Red Cross Society
Government Institutions	Hospitals & Health Centres	District & Taluk level	Health Department
	Educational Institutions	Schools and colleges for awareness/quarantine facilities	Education Department
Infrastructure Resources	Ambulances	Emergency transport	Health Department
	Community Halls / Schools	Temporary isolation/ relief centres	LSGs
Essential Services	PDS Ration Shops	Food supply network	Civil Supplies Department
	Water Supply Systems	Safe drinking water	Water Authority / LSG
Security & Emergency Services	Police Stations	Law enforcement	Police Department
	Fire & Rescue Stations	Emergency response	Fire & Rescue Services

b. Volunteer Force Registry

Trained Community Volunteers for Pandemic Response

Community-based volunteer networks significantly strengthen the district’s response capacity during health emergencies. These volunteers provide support in areas such as patient care assistance, logistics, food distribution, data management, and community outreach.

The following volunteer groups have been identified as key partners in pandemic response activities.

Sl. No	Volunteer Category	Organization	Key Skills	Estimated Number Available	Deployment Role
1	Community Health Volunteers	Kudumbashree Mission	Community outreach, food preparation, and distribution of essential supplies	500+	Support quarantine centres and community kitchens
2	Health Support Volunteers	Arogya Sena	Basic nursing care, patient support, and health awareness	150+	Assist hospitals and isolation centres
3	Disaster Response Volunteers	National Disaster Response Force trained community volunteers	Emergency rescue, logistics support, crowd management	50+	Support emergency operations and logistics
4	Data Management Volunteers	NSS / youth volunteers	Data entry, surveillance reporting, helpline operations	100+	Assist District Control Room
5	Transport Volunteers	Local drivers’ associations	Driving ambulances, supply transport	80+	Medical transport and supply chain logistics
6	Community Kitchen Volunteers	Women SHGs	Cooking, food distribution	200+	Support isolation centres and relief camps

Skill-Based Volunteer Classification

To ensure efficient deployment, volunteers will be categorised according to their primary skill sets. This approach helps the district administration assign appropriate roles based on the needs of the response operations.

Skill Category	Typical Tasks	Deployment Location
Nursing / Health support	Patient assistance, monitoring vital signs	Hospitals/isolation centres
Food preparation	Cooking for patients and quarantine facilities	Community kitchens
Data management	Case reporting, helpline support	District Control Room
Driving / Logistics	Transport of supplies, patient transport	Supply chain operations
Community outreach	Awareness campaigns, supply distribution	Local wards

c. Volunteer Activation Protocol

A structured activation mechanism will be followed to mobilise volunteers during different stages of pandemic preparedness and response. This ensures that volunteers are deployed efficiently and safely.

Stage	Action	Responsible Authority
Preparedness	Maintain an updated volunteer database	District Disaster Management Authority
Alert Stage	Verify volunteer availability	District Control Room
Emergency Stage	Deploy volunteers based on skill category	District Medical Officer
Recovery Stage	Volunteer support for rehabilitation activities	District Administration

Volunteer Coordination Structure

Effective coordination among government agencies and volunteer organisations is necessary to ensure smooth deployment and management of volunteers during emergencies.

Agency	Role
Kudumbashree Mission	Community mobilisation and food distribution
National Disaster Management Authority	Disaster management guidelines
National Disaster Response Force	Emergency rescue and technical support
District Disaster Management Authority	Overall coordination and deployment

Volunteer Training & Capacity Building Plan

Effective coordination among government agencies and volunteer organisations is necessary to ensure smooth deployment and management of volunteers during emergencies.

Sl. No	Training Module	Target Volunteers	Training Agency	Frequency	Key Skills Developed
1	Basic Infection Prevention & Control	Community volunteers, SHG members	District Health Department	Quarterly	Use of PPE, hygiene practices
2	Patient Care & Basic Nursing Assistance	Health volunteers	Government hospitals	Twice a year	Monitoring vital signs, patient assistance
3	Emergency Response & Disaster Management	Disaster volunteers	National Disaster Response Force trainers	Annual	Emergency rescue, evacuation support
4	Data Reporting & Surveillance	Youth volunteers	District Surveillance Unit	Quarterly	Case reporting, digital data entry
5	Food Safety & Community Kitchen Management	Self-help groups	Kudumbashree Mission	Annual	Food preparation and safe distribution
6	Psychological First Aid	Social workers, volunteers	Health Department / NGOs	Annual	Mental health support for affected families

d. Volunteer Deployment Matrix

Effective utilisation of community volunteers requires a structured deployment mechanism across different administrative levels. Volunteers will be deployed from the ward level up to the district level based on their skill sets and the operational requirements of the pandemic response. Clear supervisory structures will ensure accountability and efficient coordination.

Ward → PHC → District Level

Level	Volunteer Category	Primary Role	Supervising Authority
Ward Level	Community volunteers, SHG members	Awareness campaigns, delivery of essential supplies	Ward Health Committee
Ward Level	Youth volunteers	Data collection and case reporting	Health Inspector
PHC Level	Health support volunteers	Assist doctors and nurses	Medical Officer
PHC Level	Logistics volunteers	Supply distribution and patient transport	PHC Administration
Taluk Level	Disaster response volunteers	Emergency evacuation and crowd management	Taluk Control Room
District Level	Specialized volunteers	Helpline support, data management	District Control Room

This structured deployment system ensures that volunteers are effectively utilised at the appropriate administrative level while maintaining coordination with the health system and disaster management authorities.

Build & Organise Critical Capacities

Developing strong operational capacities is essential for an effective pandemic response. The district will focus on strengthening surveillance systems, early warning mechanisms, risk communication strategies, and rapid response capabilities. These capacities will enable timely detection of outbreaks, informed decision-making, and coordinated response actions.

Surveillance and data

The objective of surveillance and data management during a pandemic is to ensure early detection of cases, timely reporting, monitoring of disease trends, and evidence-based decision-making. A strong surveillance system helps public health authorities identify outbreaks quickly and implement control measures to prevent further transmission.

Surveillance System

Pandemic surveillance in the district will function through an integrated system combining facility-based, laboratory-based, and community-based surveillance under the framework of the Integrated Disease Surveillance Programme (IDSP).

a) Indicator-Based Surveillance (IBS)

Routine surveillance will be carried out through all government and private health institutions reporting suspected and confirmed cases of epidemic-prone diseases on a daily or weekly basis. Data will include:

- Number of suspected cases
- Laboratory confirmed cases
- Hospital admissions and deaths
- Demographic details and geographic location

b) Event-Based Surveillance (EBS)

Information on unusual health events will be captured through:

- Media monitoring
- Community reports
- Local self-government institutions
- Field-level health workers such as ASHA, JHI, and Anganwadi workers

c) Community-Based Surveillance

Community networks, including Kudumbashree units, volunteers, youth clubs, and NGOs, will support early identification of clusters of illness and unusual health events at the local level.

d) Sentinel Surveillance

Selected hospitals and laboratories will function as **sentinel surveillance sites** to monitor disease trends, severity of illness, and complications associated with the pandemic pathogen.

2. Laboratory Surveillance

Laboratory networks will support early diagnosis and confirmation of pathogens. Key components include:

- District and state public health laboratories
- Accredited private laboratories
- Rapid diagnostic testing facilities
- Sample collection and transport systems
- Laboratories will report test results promptly to the district surveillance unit for integration into the surveillance database.

3. Data Collection and Reporting

Health facilities will report surveillance data through standardised formats under the **Integrated Disease Surveillance Programme platform**.

Data reporting will occur at multiple administrative levels to ensure accuracy and timely analysis.

Level	Responsibility
Health Facility	Daily reporting of cases and deaths
Block / Taluk	Compilation and verification of data
District Surveillance Unit	Data analysis and district situation reports
State Surveillance Unit	Monitoring and policy guidance

4. Data Analysis and Interpretation

The district surveillance team will conduct regular analysis of collected data to identify trends and emerging risks. Analytical techniques will help understand the pattern of disease transmission and guide public health interventions.

- Disease trends and transmission patterns
- Emerging hotspots or clusters
- High-risk populations and vulnerable areas
- Burden on health facilities

Analytical tools such as epidemic curves, geographic mapping, and statistical trend analysis will be used to support decision-making.

5. Information Dissemination

Timely dissemination of surveillance information is essential for coordinated response. Key mechanisms include:

- Daily situation reports to the district administration
- Weekly surveillance bulletins
- Alerts to health institutions in case of outbreaks
- Communication to the public through official channels

These mechanisms ensure that stakeholders remain informed and prepared to respond effectively

6. Data Quality and Governance

Maintaining high-quality surveillance data is essential for reliable analysis and policy decisions. The district surveillance system will follow strict data governance principles. All surveillance data will adhere to the following principles:

- Accuracy and completeness of reporting
- Standardised case definitions
- Data validation at the district level
- Protection of patient confidentiality
- Secure digital storage and restricted access

7. Role in Pandemic Response

A robust surveillance and data management system enables the district administration to:

- Detect outbreaks at an early stage
- Initiate rapid containment measures
- Allocate healthcare resources effectively
- Monitor the effectiveness of public health interventions
- Provide evidence-based guidance to policymakers

6.8 Early Warning System and Risk Communication



The Early Warning System aims to detect potential outbreaks at the earliest stage and provide timely alerts to authorities and the public. Early detection allows rapid implementation of control measures and helps prevent widespread transmission during a pandemic.

Early detection will be strengthened through the surveillance network operating under the Integrated Disease Surveillance Programme (IDSP) and the Integrated Health Information Platform (IHIP).

a. Early Warning Mechanisms

a) Health Facility Reporting

All Government and Private Hospitals, Primary Health Centres, and Clinics will report unusual increases in cases such as:

- Fever clusters
- Respiratory infections
- Gastrointestinal outbreaks
- Unusual deaths

Daily reporting will enable rapid detection of abnormal trends.

b) Community-Level Alerts

Early signals will also be generated from the community through:

- ASHA workers
- Junior Health Inspectors (JHI)
- Anganwadi workers
- Community-based One Health volunteers
- Kudumbashree networks
- Local Self-Government Institutions (LSGIs)

Community volunteers will report unusual illness clusters or deaths to the nearest health facility.

c) Media and Event Monitoring

Event-based surveillance will monitor:

- Media reports
- Social media alerts
- Community complaints
- School absenteeism patterns

These signals will be verified by the District Surveillance Unit.

d) Environmental and Seasonal Monitoring

Seasonal trends such as heat waves, water scarcity, and monsoon-related diseases will be monitored to anticipate potential outbreaks.

b. Alert and Response Mechanism:

Once an early warning signal or unusual health event is detected through the surveillance system, a structured response mechanism will be activated to ensure rapid investigation and containment. The District Surveillance Unit will coordinate the verification of signals and initiate appropriate public health actions.

The response process will include the following steps:

1. The **District Surveillance Unit** verifies the reported information.
2. A **field investigation team** is deployed to the affected area.
3. Preventive measures such as **testing, isolation, and contact tracing** are initiated.
4. **Alerts and advisories** are issued to health institutions and local authorities.

These actions help ensure that outbreaks are identified early and appropriate control measures are implemented without delay.

c. Risk Communication Strategy

Effective communication during a pandemic is essential to prevent misinformation, reduce panic, and encourage public cooperation with public health measures. A structured risk communication strategy will ensure that accurate and timely information reaches both health institutions and the general public.

Communication Channels

Information will be disseminated through multiple official communication channels, including:

- District administration bulletins
- Local Self-Government Institutions (LSGIs)
- Health department press releases
- Social media platforms
- Community awareness campaigns

d. Public Awareness Measures

Public awareness initiatives will focus on promoting preventive behaviours and providing clear guidance during outbreaks. Key measures include:

- Health education on symptoms and disease prevention
- Promotion of hygiene and sanitation practices
- Vaccination awareness campaigns
- Guidelines for schools, workplaces, and public gatherings

Transparent and consistent communication will help maintain **public trust and community participation** during pandemic response activities.

e. Rapid Response Teams (RRT) and Field Investigation

Rapid Response Teams (RRTs) are specialised multidisciplinary teams established to investigate outbreaks, implement containment measures, and coordinate emergency public health responses during pandemics.

These teams enable the district health system to respond quickly to emerging health threats and limit disease transmission.

Composition of Rapid Response Teams

District and Block-level Rapid Response Teams will include trained personnel such as:

- District Medical Officer
- District Surveillance Officer
- Medical Officer
- Microbiologist or Laboratory Specialist
- Epidemiologist
- Public Health Nurse
- Health Inspector / Junior Health Inspector
- Data Manager
- Representatives from local administration

These teams will function under the supervision of the **District Medical Officer or District Surveillance Officer**.

Functions of Rapid Response Teams

Outbreak Investigation

- Verification of suspected outbreaks
- Conducting field investigations
- Identification of the source and mode of transmission

Case Detection and Contact Tracing

- Active case search in affected areas
- Identification and monitoring of contacts
- Implementation of isolation and quarantine measures

Sample Collection and Testing

- Collection of clinical samples
- Transport of specimens to designated laboratories
- Coordination with laboratory networks

Implementation of Control Measures

- Isolation and treatment of cases
- Disinfection of affected premises
- Community containment strategies
-

Coordination with Local Authorities

Rapid Response Teams will coordinate closely with other departments to ensure effective outbreak control. Key partners include:

- District administration
- Police department
- Local Self-Government Institutions
- Disaster management authorities

Logistics and Support

To ensure rapid deployment and effective field operations, the district will maintain essential logistics such as:

- Emergency transport facilities
- Personal Protective Equipment (PPE)
- Sample collection kits
- Communication equipment

Reporting

After every field investigation, the Rapid Response Team will prepare and submit a **detailed outbreak investigation report** to the district administration and the **Integrated Disease Surveillance Programme surveillance unit**.

f. Surveillance Monitoring and Reporting Mechanism

To ensure effective implementation of surveillance activities, a structured monitoring system will be maintained. Regular monitoring helps improve reporting compliance, data quality, and early detection of disease outbreaks across health facilities.

Sl. No	Activity	Responsible Authority	Frequency	Monitoring Indicator
1	Strengthen Indicator-Based and Event-Based Surveillance from PHCs, Government Hospitals, Private Hospitals, Diagnostic Laboratories, and LSG Institutions	District Surveillance Officer / Block Medical Officers	Continuous	% of institutions submitting regular surveillance reports
2	Ensure mandatory disease reporting through the Integrated Disease Surveillance Programme reporting system.	District Surveillance Unit (DSU)	Weekly	Completeness and timeliness of reporting
3	Conduct regular IDSP review meetings at the District and Block levels	District Surveillance Officer	Monthly	Number of meetings conducted vs planned
4	Monitor the conduct and documentation of IDSP meetings, including minutes and action taken reports.	District Surveillance Unit	Monthly	Availability of meeting records and follow-up actions
5	Prepare and update the line list of non-reporting institutions (public and private health facilities)	DSU / Taluk Surveillance Units	Monthly	Number of non-reporting institutions identified
6	Prepare a line list of non-reporting diagnostic laboratories	DSU	Monthly	% of laboratories reporting surveillance data
7	Monitor reporting from Local Self Government Departments (LSGD) regarding unusual health events.	Block Medical Officer / Health Inspector	Weekly	Number of event-based alerts received
8	Conduct follow-up visits or communication with non-reporting institutions	DSU / Field Surveillance Staff	Monthly	Reduction in the number of non-reporting institutions

9	Ensure proper maintenance of line lists and surveillance registers	Health Inspectors / Surveillance Assistants	Continuous	Data completeness and accuracy
---	--	---	------------	--------------------------------

g. Risk Communication Strategy:

Effective communication is essential to prevent panic and promote public cooperation.

Communication Channels

Information will be disseminated through:

- District administration bulletins
- Local self-government institutions
- Health department press releases
- Social media platforms
- Community awareness campaigns

Public Awareness Measures

- Health education on symptoms and prevention
- Promotion of hygiene practices
- Vaccination awareness campaigns
- Guidelines for schools, workplaces, and public gatherings

Transparent communication will help maintain public trust and community participation during a pandemic response.

e. Rapid Response Teams (RRT) and Field Investigation:

Rapid Response Teams are established to investigate outbreaks, implement containment measures, and coordinate emergency public health response during a pandemic.

Composition of Rapid Response Teams

District and Block-level Rapid Response Teams will be constituted with trained personnel, which may include:

- District Medical Officer
- District Surveillance Officer
- Medical Officer
- Microbiologist or Laboratory Specialist
- Epidemiologist
- Public Health Nurse
- HS/Health Inspector / JHI
- Data Manager
- Representatives from the local administration

These teams will function under the supervision of the District Medical Officer/District Surveillance Officer.

Functions of Rapid Response Teams

Outbreak Investigation

- Verify suspected outbreaks
- Conduct field investigations
- Identify source and mode of transmission

Case Detection and Contact Tracing

- Active case search in affected areas
- Identification and monitoring of contacts
- Isolation and quarantine measures

Sample Collection and Testing

- Collection of clinical samples
- Transport of specimens to designated laboratories
- Coordination with laboratory networks

Implementation of Control Measures

- Isolation and treatment of cases
- Disinfection of affected premises
- Community containment strategies

Coordination with Local Authorities: Rapid Response Teams will coordinate with:

- District administration
- Police department
- Local self-government institutions
- Disaster management authorities

Logistics and Support: To ensure rapid deployment, the district will maintain:

- Emergency transport facilities
- Personal Protective Equipment (PPE)
- Sample collection kits
- Communication equipment

Reporting

After every field investigation, the Rapid Response Team will submit a **detailed outbreak investigation report** to the district administration and the ****Integrated Disease Surveillance Programme** surveillance unit.

Sl. No	Activity	Responsible Authority	Frequency	Monitoring Indicator
1	Strengthen Indicator-Based and Event-Based Surveillance from PHCs, Government Hospitals, Private Hospitals, Diagnostic Laboratories, and LSG Institutions	District Surveillance Officer / Block Medical Officers	Continuous	% of institutions submitting regular surveillance reports
2	Ensure mandatory disease reporting through the Integrated Disease Surveillance Programme reporting system.	District Surveillance Unit (DSU)	Weekly	Completeness and timeliness of reporting
3	Conduct regular IDSP review meetings at the District and Block levels	District Surveillance Officer	Monthly	Number of meetings conducted vs planned
4	Monitor the conduct and documentation of IDSP meetings, including minutes and action taken reports.	District Surveillance Unit	Monthly	Availability of meeting records and follow-up actions
5	Prepare and update the line list of non-reporting institutions (public and private health facilities)	DSU / Taluk Surveillance Units	Monthly	Number of non-reporting institutions identified

Pandemic Management plan

6	Prepare a line list of non-reporting diagnostic laboratories	DSU	Monthly	% of laboratories reporting surveillance data
7	Monitor reporting from Local Self Government Departments (LSGD) regarding unusual health events.	Block Medical Officer / Health Inspector	Weekly	Number of event-based alerts received
8	Conduct follow-up visits or communication with non-reporting institutions	DSU / Field Surveillance Staff	Monthly	Reduction in the number of non-reporting institutions
9	Ensure proper maintenance of line lists and surveillance registers	Health Inspectors / Surveillance Assistants	Continuous	Data completeness and accuracy

Community Level

(ASHA, Anganwadi, Kudumbashree, Volunteers, Schools, LSG Institutions)



Sub Centre / PHC Level

(JHI, JPHN, Medical Officer – Case detection & preliminary reporting)



Block / Taluk Level

(Block Medical Officer, Taluk Surveillance Unit – Data compilation & verification)



District Level

(District Surveillance Unit, District Surveillance Officer)



State Level

(State Surveillance Unit)



National Level

h. Strengthening Lab-based Surveillance:

Laboratory-based surveillance is critical for early detection, confirmation, and monitoring of infectious diseases during a pandemic. Strengthening the laboratory system ensures timely diagnosis, rapid response, and evidence-based public health decision-making. Strengthen laboratory-based surveillance by expanding the laboratory network, ensuring standardised sample collection and transport, reducing turnaround time, integrating laboratory data with IDSP, and maintaining quality assurance systems for timely detection and response to emerging infections.

Key Strategies

1. Expand Laboratory Network

- Strengthen coordination between government laboratories, private laboratories, and medical college laboratories.
- Identify and notify designated referral laboratories for confirmatory testing.
- Establish district-level laboratory hubs to improve access and reduce delays.

2. Improve Sample Collection and Transport

- Standardise sample collection protocols across all health facilities.
- Ensure availability of sample collection kits and viral transport media (VTM).
- Develop a dedicated specimen transport system with cold chain maintenance.

3. Reduce Laboratory Turnaround Time (TAT)

- Ensure rapid processing and reporting of samples, ideally within 24 hours for priority pathogens.
- Implement real-time electronic reporting systems linking laboratories with surveillance units.
- It is an important indicator of the efficiency and responsiveness of a laboratory system, especially during outbreaks, surveillance, and pandemic situations.

Components of Lab Turnaround Time

1. Sample Collection Time – Time when the specimen is collected from the patient.
2. Sample Transport Time – Time taken to transport the specimen to the laboratory.
3. Sample Processing Time – Time required for registration, preparation, and testing.
4. Analysis Time – Time taken to perform the laboratory test.

5. Result Validation & Reporting Time – Time required to verify and communicate the result to the clinician or surveillance system.

Steps for optimising laboratory turnaround time (TAT) of ≤ 24 hours for priority infectious disease samples and ≤ 48 hours for confirmatory tests, with daily monitoring and reporting to district surveillance units.

4. Strengthen Reporting and Data Integration

- Integrate laboratory reporting with the Integrated Disease Surveillance Programme (IDSP) and district surveillance units.
- Ensure daily reporting of positive, negative, and pending samples.
- Monitor non-reporting laboratories and ensure compliance.

5. Quality Assurance and Biosafety

- Implement internal and external quality assurance programs.
- Ensure laboratories follow biosafety and biosecurity guidelines.
- Conduct periodic training for laboratory personnel on infection control and testing protocols.

6. Capacity Building

- Train laboratory technicians in molecular diagnostics, sample handling, and outbreak investigation.
- Maintain a trained surge workforce for emergency situations.

7. Logistics and Supply Chain Management

- Maintain adequate stocks of reagents, consumables, PPE, and testing kits.
- Establish a buffer stock system to avoid supply disruptions during surges.

8. Genomic and Advanced Surveillance

- Facilitate genomic sequencing of pathogens to detect new variants.
- Coordinate with regional and national reference laboratories for advanced testing.

9. Monitoring and Evaluation

- Regular review of laboratory performance indicators, such as:
 - Sample rejection rate
 - Turnaround time
 - Testing capacity utilization
 - Reporting compliance

I. Strengthening Community-based surveillance

Pandemic Management plan

Community-Based Surveillance in a Pandemic is a system where community members and local institutions actively participate in identifying and reporting unusual health events or symptoms in the population. It helps detect outbreaks early, especially in areas where routine health facility reporting may miss cases. It helps us for Early detection of unusual illness or clusters in the community, Rapid reporting to the public health system, Timely response to prevent the spread of disease, and strengthening linkages between communities and the health system.

1. Community Informants

- ASHA workers
- Anganwadi workers
- Kudumbashree members
- School teachers
- Local volunteers and youth clubs
- Community leaders and ward members

2. Event Identification

Community informants report unusual events such as:

- Sudden increase in fever, respiratory illness, diarrhoea, rash, or unexplained deaths
- Clusters of similar illnesses in households, schools, or workplaces
- Unusual animal deaths (possible zoonotic diseases)
- Travellers with symptoms from affected areas

3. Reporting Mechanism

- Immediate reporting to Junior Health Inspector (JHI) / Health Inspector (HI)
- Use of mobile reporting systems, WhatsApp groups, or helplines
- Integration with the Integrated Disease Surveillance Programme (IDSP)

4. Verification

- Health workers verify the reported event through field visits
- Line listing of suspected cases
- Collection of samples for laboratory confirmation

5. Response

- Rapid Response Team (RRT) investigation
- Isolation and treatment of cases
- Contact tracing and monitoring
- Community awareness and risk communication

6. Feedback to Community

- Regular updates to community volunteers

- Awareness of prevention measures
- Reinforcement of reporting mechanisms

In order to strengthen the CBS, the following steps shall be ensured.

- Training of community volunteers on symptom recognition
- Development of simple reporting formats
- Periodic review meetings at the PHC and district level
- Use of digital tools for real-time reporting
- Incentives or recognition for community reporters

Strengthening CBS through community engagement through meetings: Community-level meetings are very important during a pandemic because they help in early detection, community awareness, and coordinated local response. The following community platforms can be effectively used:

1. Neighbourhood Meetings (Ayalkoottam / Ward Level)

- Conduct small neighbourhood meetings to discuss symptoms, prevention, and reporting mechanisms.
- Identify vulnerable individuals (elderly, pregnant women, persons with comorbidities).
- Encourage early reporting of fever or unusual illness to health workers.
- Promote community support systems for quarantine/isolation households.
- Disseminate information on vaccination drives and public health advisories.

2. WHSNC (Ward Health Sanitation and Nutrition Committee)

- Review the health situation in the ward and identify emerging outbreaks.
- Support sanitation, waste management, and vector control activities.
- Facilitate community surveillance and reporting to health authorities.
- Mobilise community resources for awareness campaigns and hygiene promotion.
- Coordinate with local self-government institutions and health staff.

3. JAS (Jan Arogya Samiti / Rogi Kalyan Samiti)

- Strengthen linkages between the community and health facilities.
- Discuss service delivery issues, patient feedback, and facility preparedness.
- Support community communication regarding testing, treatment, and vaccination services.
- Help in resource mobilisation and local problem-solving during emergencies.

4. MASI (Mahila Arogya Samiti)

- Engage women's groups in health promotion and surveillance.
- Spread awareness on infection prevention measures (mask use, hand hygiene, respiratory etiquette).
- Identify symptomatic persons and vulnerable families within the community.
- Support home isolation monitoring and care support.
- Promote maternal and child health services continuity during pandemics.

j. Vaccination & Cold chain integrity

During a pandemic, **vaccination coverage** and **cold chain integrity** are critical components of the immunisation strategy to control disease transmission and reduce mortality. The key points are outlined below.

1. Vaccination Coverage in a Pandemic

Vaccination coverage refers to the **proportion of the target population that has received the recommended vaccine doses**.

Key Strategies

- **Prioritisation of Target Groups**
 - Healthcare workers
 - Elderly population
 - People with comorbidities
 - Essential service providers
 - High-risk communities
- **Micro-planning at the Local Level**
 - Prepare ward/LSG-level beneficiary lists.
 - Mapping of vaccination sites (PHCs, CHCs, hospitals, outreach camps).
 - Mobilisation through community groups such as **Kudumbashree**, NSS, and youth clubs.
- **Multiple Vaccination Platforms**
 - Fixed sites (hospitals, PHCs)
 - Outreach sessions in remote areas
 - Mobile vaccination teams for elderly and bedridden patients
 - Special vaccination camps in institutions (schools, factories, hostels)
- **Monitoring and Data Management**
 - Real-time digital reporting through platforms like **CoWIN**.
 - Daily coverage monitoring at the district and state level.
 - Identification of **low-coverage areas** and targeted interventions.
- **Community Engagement**
 - Awareness campaigns to address vaccine hesitancy.
 - Involvement of local self-governments and community leaders.

2. Cold Chain Integrity in a Pandemic

Cold chain integrity ensures that vaccines are **stored and transported within the recommended temperature range**, maintaining vaccine potency.

Temperature Requirements

Most vaccines must be maintained between **+2°C and +8°C** from the manufacturer to administration.

Key Components

- **Cold Chain Equipment**
 - Walk-in coolers and freezers
 - Ice-lined refrigerators (ILR)
 - Deep freezers
 - Vaccine carriers and cold boxes
- **Temperature Monitoring**
 - Continuous monitoring using digital thermometers/data loggers.
 - Twice-daily temperature recording at vaccine stores.
 - Immediate corrective action if temperature excursions occur.
- **Vaccine Logistics**
 - Proper stock management and the First-Expiry-First-Out (FEFO) principle.
 - Adequate supply of ice packs and conditioned carriers.
- **Transportation**
 - Maintain temperature during transit from the district vaccine store to the session site.
 - Use insulated carriers with temperature indicators.
- **Supervision and Quality Assurance**
 - Regular cold chain audits.
 - Supportive supervision visits by district health authorities.
 - Training of vaccinators and cold chain handlers.

3. Monitoring Indicators

Important indicators include:

- Vaccination coverage rate (%) by target group.
- Vaccine wastage rate.
- Cold chain temperature compliance.
- Stock-out frequency.
- Adverse Events Following Immunisation (AEFI) reporting.

k. Specific strategies for Vulnerable Groups

Sl. No	Vulnerable Group / Setting	Description / Examples	Key Risks in Pandemic	Preparedness & Response Measures	Responsible Agencies
1	High-density settlements	Urban slums, overcrowded wards	Rapid transmission due to overcrowding, poor ventilation, and limited sanitation	Active surveillance, fever camps, health education, sanitation drives, mask promotion, and early case detection	Health Department, LSGD, ASHA, Anganwadi Workers
2	Migrant clusters	Migrant labour camps, rented worker accommodations, and construction sites	High mobility, shared living spaces, and language barriers affect awareness	Mapping of migrant clusters, periodic health screening, multilingual IEC, coordination with the labour department, vaccination drives	Health Department, Labour Department, Industries, LSGD
3	Major workplaces	Factories, industrial estates, fish processing units, markets, transport hubs	Workplace outbreaks due to crowding and close contact	Workplace infection control protocols, employee health screening, isolation	Health Department, Labour Department, Industries Department
				protocol for symptomatic workers, and workplace inspections	

4	Institutions	Schools, colleges, hostels, old age homes, prisons, orphanages, rehabilitation centres	Cluster outbreaks due to shared accommodation and common facilities	Institutional infection control guidelines, periodic health monitoring, outbreak investigation, isolation facilities, vaccination campaigns	Health Department, Education Department, Social Justice Department, Prison Department
5	High-risk Panchayats	Panchayats identified based on past outbreaks, hazard mapping, high-density population, and flood-prone areas	Higher vulnerability to outbreaks and rapid spread	Priority surveillance, community-based surveillance, rapid response teams, awareness campaigns, targeted vaccination	District Administration, Health Department, LSGD

7. GOVERNANCE & STRUCTURE

An effective pandemic response requires a well-defined governance structure with clear roles and responsibilities at each administrative level. In Kerala’s decentralised governance system, coordination between district authorities, health departments, local self-government institutions, and community networks is essential for timely decision-making and implementation of public health measures.

The governance structure for pandemic preparedness extends from the **district level down to the ward and community levels**, ensuring coordinated action and accountability across all levels of administration.

7.1 Governance Structure from District to Ward Level

The following framework illustrates the hierarchical structure for pandemic management and coordination.

DISTRICT LEVEL

District Disaster Management

Authority (DDMA) Chair: District Collector



Public Health Emergency & Pandemic Task Force DMO,
Health Dept, Police, Revenue, LSG, Animal Husbandry, ICDS,
Education, Transport

TALUK / BLOCK LEVEL

T

Taluk Disaster

Management

Committee Chair:



Tahsildar

Members: Block Medical Officer, Police, LSG representatives

PANCHAYAT / MUNICIPAL LEVEL

Local Self-Government Pandemic Control

Committee Chair: Panchayat President / Municipal

Chairperson

Members: Medical Officer (PHC), Health

Inspector, ICDS Supervisor, Kudumbashree representatives,

Education representatives

|



WARD LEVEL

Ward Health & Sanitation Committee

Lead: Ward Member

Members:

ASHA Worker

JPHN / JHI

A

anganwadi Worker Ward

Volunteers / Arogya Sena

|



COMMUNITY LEVEL

Households & Community Groups

Kudumbashree

Youth Clubs

Resident Associations

NGOs

This multi-tier governance structure ensures that policy decisions made at the district level are effectively implemented at the grassroots level through local institutions and community participation.

7.2 Institutional Roles and Responsibilities

Each administrative level has specific responsibilities to ensure coordinated pandemic preparedness, surveillance, and response activities. The following table outlines the key authorities involved and their respective roles.

Level	Key Authority/Body	Composition	Key Responsibilities
District Level	District Disaster Management Authority (DDMA), chaired by the District Collector	District Collector, District Medical Officer, Police, Revenue, LSGD, Animal Husbandry, ICDS, Education, Transport, Fire & Rescue	Overall pandemic preparedness and response, policy decisions, inter-department coordination, resource allocation, and monitoring
District Public Health Emergency & Pandemic Task Force	Under DDMA	Health Department, Epidemiologists, Surveillance Officers, Disaster Management Officials	Technical guidance, surveillance review, outbreak investigation, containment strategy
Taluk/Block Level	Taluk Disaster Management Committee	Tahsildar, Block Medical Officer, Police, Panchayat representatives	Coordinate field response, supervise PHCs, ensure supply chain and reporting
Panchayat / Municipality Level	Local Self-Government (LSG) Pandemic Control Committee	Panchayat President/Chairperson, Medical Officer PHC, Health Inspector, ICDS Supervisor, Kudumbashree representatives	Implement containment measures, monitor home isolation, ensure essential services, and community engagement
Ward Level	Ward Health & Sanitation Committee / Ward Rapid Response Team	Ward Member, JHI/JPHN/ASHA, Anganwadi Worker, Volunteers	Community surveillance, contact tracing support, IEC activities, and monitoring quarantined households

Coordination Mechanism

Pandemic Management plan

Coordination between different administrative levels is essential for effective pandemic management. Information and directives flow from the district administration to local self-government institutions, while surveillance data and field reports move upward from the community level to the district authorities.

This two-way communication ensures timely reporting of health events, efficient resource mobilisation, and coordinated implementation of containment measures across the district.

7.3 Panchayat Level Responsibility Matrix (Health Vigilance Committee / Arogya Jagratha Samithi)

Local Self-Government Institutions play a crucial role in pandemic preparedness and response at the community level. In Kerala, the **Arogya Jagratha Samithi (Health Vigilance Committee)** functions as the primary coordination body at the Panchayat level for monitoring public health situations, strengthening surveillance, and supporting health department activities.

These committees coordinate with Primary Health Centres, community volunteers, Kudumbashree units, and local institutions to ensure early detection of cases, effective risk communication, and support for vulnerable populations.

Panchayat Responsibility Matrix Diagram

(Arogya Jagratha Samithi Functions)

The following matrix outlines the functional responsibilities of different stakeholders within the **Arogya Jagratha Samithi** framework. Each function area identifies the lead agency, supporting members, and key activities involved in pandemic response at the Panchayat level.

Function Area	Lead Agency	Supporting Members	Key Activities
Surveillance & Case Detection	Health Inspector	JHI, ASHA	Community surveillance, symptom reporting, line listing
Home Isolation Monitoring	JPHN	ASHA, Ward Volunteers	Daily follow-up of isolated individuals
Contact Tracing Support	Medical Officer PHC	Health staff, volunteers	Identify contacts and monitor symptoms
Quarantine Management	Panchayat Secretary	Health Department	Identify quarantine centres, ensure facilities

Pandemic Management plan

Risk Communication (IEC)	Medical Officer	Kudumbashree, Ward Members, Health staff	Awareness campaigns, community announcements
Essential Services Support	Panchayat Committee	Kudumbashree Units	Food, medicines, and essential supplies to quarantined families
Sanitation & Waste Management	Health Inspector	Haritha Karma Sena	Biomedical waste handling and sanitation drives
Volunteer Coordination	Ward Member	Youth Clubs, NGOs	Mobilise volunteers for emergency response
Vulnerable Population Support	ICDS Supervisor & Health	Anganwadi Workers	Support the elderly, children, and special groups

This structured distribution of responsibilities ensures that **health surveillance, community support, and essential services** are coordinated effectively at the Panchayat level.

Panchayat Level Committee Structure

To ensure coordinated response and decision-making during public health emergencies, multiple committees function at the Panchayat level under the leadership of the Local Self-Government Institution. These committees bring together representatives from the health department, ICDS, community organisations, and local administration.

The following table outlines the key committees and their roles in pandemic preparedness and response.

Committee	Lead	Members	Role
Arogya Jagratha Samithi	Panchayat President	Medical Officer, Health Inspector, ICDS Supervisor, Kudumbashree	Overall health vigilance and pandemic monitoring
Ward Level Health Committee	Ward Member	ASHA, Anganwadi Worker, Volunteers	Household-level surveillance and awareness
Rapid Response Support Team	Medical Officer / Health Inspector	Health staff, volunteers	Immediate response to suspected outbreaks

These committees work in coordination with the District Health Department and Primary Health Centres to ensure effective implementation of public health measures.

7.4 Planning Principles & Legal Considerations

Pandemic preparedness planning must be guided by clear principles and supported by appropriate legal frameworks. These principles ensure that response measures remain ethical, inclusive, and aligned with national and international public health standards.

Principles

Pandemic response planning should follow key public health and governance principles to ensure fairness, effectiveness, and community trust.

- Equity in access to healthcare services and resources
- Gender sensitivity and protection of vulnerable populations
- Respect for human rights and dignity
- Inclusiveness and community participation
- Coherence and coordination between government agencies
- Balancing public health measures with individual rights
- Prioritisation of life-saving interventions during emergencies

Legal and Policy Considerations

Pandemic preparedness and response must operate within established legal and policy frameworks that define responsibilities and ensure accountability.

- Legislative frameworks for public health emergency preparedness and response
- Clearly defined roles and responsibilities of government agencies and technical advisory groups
- Compliance with the International Health Regulations (2005) for global health security
- Policies governing data sharing, research, and innovation during public health emergencies
- Ethical guidelines for surveillance, quarantine, and public health interventions

7.5 Principles & policy framework in Pandemic preparedness

Pandemic preparedness planning must be guided by a set of core principles and supported by a strong legal and policy framework. These principles ensure that response actions remain ethical, inclusive, and aligned with national and international public health standards. A well-defined policy framework also clarifies the roles and responsibilities of institutions involved in pandemic response and facilitates coordinated action across sectors.

Key Principles in Pandemic Response

Pandemic preparedness planning must be guided by a set of core principles and supported by a strong legal and policy framework. These principles ensure that response actions remain ethical, inclusive, and aligned with national and international public health standards. A well-defined policy framework also clarifies the roles and responsibilities of institutions involved in pandemic response and facilitates coordinated action across sectors.

Principle	Key Meaning in Pandemic Context	Suggested Icon
Equity	Ensure fair access to health services, vaccines, treatment, and social protection for all populations.	
Gender Sensitivity	Address gender-specific risks, caregiving burdens, and access barriers for women and vulnerable genders.	

Principle	Key Meaning in Pandemic Context	Suggested Icon
Human Rights	Protect dignity, privacy, freedom, and ethical treatment during quarantine, surveillance, and treatment.	
Inclusiveness	Ensure participation and protection of vulnerable groups such as the elderly, migrants, the disabled, and marginalised communities.	
Coherence	Align policies across sectors (health, local governance, disaster management, social welfare)	
Balancing Rights & Public Safety	Implement public health measures while safeguarding civil liberties.	
Setting Priorities	Allocate limited resources (vaccines, ICU beds, medicines) based on risk and vulnerability.	
Equitable Access to Life-Saving Measures	Ensure universal access to vaccines, diagnostics, treatment, and protective measures.	

Adhering to these principles helps ensure that pandemic response measures remain ethical, transparent, and socially acceptable.

Legal and Policy Framework for Pandemic Preparedness

Effective pandemic management requires supportive legal frameworks and clear institutional mandates. National and state policies provide the legal authority for implementing public health measures such as quarantine, surveillance, and movement restrictions.

Component	Description
Legislative Frameworks	National and state laws enabling emergency response, disease control, quarantine, and movement restrictions
Defined Roles & Responsibilities	Clear responsibilities for government agencies, local self-governments, health departments, and technical advisory bodies
Technical Advisory Groups	Expert committees providing scientific guidance on surveillance, treatment, vaccination, and risk assessment
Compliance with International Health Regulations (2005)	Ensures international reporting, coordination, and response to public health emergencies
Data Sharing Policies	Mechanisms for timely sharing of surveillance data between institutions, states, and international agencies
Research & Innovation Policies	Support for vaccine development, diagnostics, public health research, and digital surveillance tools

7.6 Policy Framework Diagram (Simple Flow)

Pandemic preparedness policies operate through a multi-level governance system, linking global health regulations with national, state, district, and community-level implementation.



This layered policy structure ensures that international health obligations are translated into practical public health actions at the local level.

Plan Development & Approach

The development of a pandemic preparedness plan requires a systematic and participatory approach. The planning process should involve multiple stakeholders, analyse existing health system capacities, and identify gaps that need to be addressed.

Component	Key Elements	Description / Purpose
Development Methods	Planning Committee – Terms of Reference	Define roles, responsibilities, decision-making authority, and accountability of the planning committee responsible for preparing the pandemic preparedness plan.
	Multisector & Multilevel Consultations	Engage stakeholders from health, local self-government, disaster management, education, police, civil supplies, private sector, NGOs, and community representatives at district, block, and panchayat levels.
	Analysis of Existing Systems	Review current health systems, surveillance mechanisms, workforce capacity, logistics, emergency response structures, and lessons learned from previous outbreaks.
Approach	Needs-Based Planning	Identify gaps and prioritise interventions based on local risk, vulnerability, and available resources.
	Scalable Strategy	Ensure the preparedness plan can expand or contract depending on the severity and spread of the pandemic.
	Integrated Systems	Align pandemic preparedness with disaster management plans, health system strengthening, and existing surveillance programs.
	Regular Updates	Periodic revision of the plan based on new evidence, simulation exercises, and emerging threats.
	Indicators & Milestones	Establish measurable indicators (e.g., response time, lab capacity, stock levels, vaccination coverage) to track preparedness progress.
Operational Stages	Planning Assumptions	Define possible outbreak scenarios, transmission patterns, and resource requirements.
	Funding Mechanisms	Identify financial sources, including government budgets, emergency funds, and partner support for preparedness activities.
	National & Sub-National Considerations	Ensure alignment with national guidelines while adapting strategies to district and local contexts.

Operational Stages of Plan Development

The development and implementation of a pandemic preparedness plan typically occur through several operational stages. These stages help ensure that planning activities are completed systematically within a defined timeline.

Operational Stage	Activities	Month 1	Month 2	Month 3	Month 4	Month 5	Month 6
Planning Assumptions	Define outbreak scenarios, transmission patterns, and risk assessment						
Funding & Resource Mobilisation	Budget allocation, identify emergency funds, and donor coordination						
Committee Formation	Establish planning committees, define ToR.						
System & Gap Analysis	Assess healthcare capacity, surveillance, logistics, and workforce						
Stakeholder Consultations	Multisector & multilevel meetings						
Plan Drafting & Integration	Draft pandemic preparedness plan, integrate with						
	disaster plans.						
Indicators & Milestones Setup	Define KPIs and a monitoring framework.						

Pandemic Management plan

Capacity Building & Simulation	Training, tabletop exercises, mock drills					■	■	
Plan Review & Update	Revise plan based on exercises, new evidence.						■	■
Full Operationalization	Activate plan at all levels, continuous monitoring							■

A strong principles-based policy framework combined with systematic planning approaches ensures that pandemic preparedness efforts remain effective, adaptable, and aligned with national and global public health standards. Through coordinated governance, evidence-based decision-making, and community participation, districts can build resilient systems capable of responding to future health emergencies.

7.7 State Systems & Emergency Coordination

Effective pandemic preparedness requires a well-coordinated governance and operational framework that connects state, district, and local health systems. Emergency coordination mechanisms ensure that decision-making, resource allocation, and operational response are streamlined across departments and administrative levels. These systems enable rapid communication, mobilisation of human resources, and integration of health services with other sectors such as disaster management, transport, police, and local self-governments.

The State Health Department, in coordination with the State Disaster Management Authority and the Integrated Disease Surveillance Programme (IDSP), provides technical guidance, resource support, and policy direction to districts during public health emergencies. At the district level, these directives are operationalised through the District Disaster Management Authority (DDMA) and the District Health Administration, ensuring timely response, effective containment strategies, and efficient use of available resources.

Surveillance & Laboratory Systems

Strengthening Lab-based surveillance :

Laboratory-based surveillance is critical for early detection, confirmation, and monitoring of infectious diseases during a pandemic. Strengthening the laboratory system ensures timely diagnosis, rapid response, and evidence-based public health decision-making. Strengthen laboratory-based surveillance by expanding the laboratory network, ensuring standardised sample collection and transport, reducing turnaround time, integrating laboratory data with IDSP, and maintaining quality assurance systems for timely detection and response to emerging infections.

Key Strategies

1. Expand Laboratory Network

- Strengthen coordination between government laboratories, private laboratories, and medical college laboratories.
- Identify and notify designated referral laboratories for confirmatory testing.
- Establish district-level laboratory hubs to improve access and reduce delays.

2. Improve Sample Collection and Transport

- Standardise sample collection protocols across all health facilities.
- Ensure availability of sample collection kits and viral transport media (VTM).
- Develop a dedicated specimen transport system with cold chain maintenance.

3. Reduce Laboratory Turnaround Time (TAT)

- Ensure rapid processing and reporting of samples, ideally within 24 hours for priority pathogens.
- Implement real-time electronic reporting systems linking laboratories with surveillance units.
- It is an important indicator of the efficiency and responsiveness of a laboratory system, especially during outbreaks, surveillance, and pandemic situations.

Components of Lab Turnaround Time

1. Sample Collection Time – Time when the specimen is collected from the patient.
2. Sample Transport Time – Time taken to transport the specimen to the laboratory.
3. Sample Processing Time – Time required for registration, preparation, and testing.
4. Analysis Time – Time taken to perform the laboratory test.
5. Result Validation & Reporting Time – Time required to verify and communicate the result to the clinician or surveillance system.

Efforts should aim to maintain a **laboratory turnaround time of ≤24 hours for priority infectious disease samples and ≤48 hours for confirmatory tests**, with daily monitoring and reporting to district surveillance units.

4. Strengthen Reporting and Data Integration

- Integrate laboratory reporting with the Integrated Disease Surveillance Programme (IDSP) and district surveillance units.
- Ensure daily reporting of positive, negative, and pending samples.
- Monitor non-reporting laboratories and ensure compliance.

5. Quality Assurance and Biosafety

- Implement internal and external quality assurance programs.
- Ensure laboratories follow biosafety and biosecurity guidelines.
- Conduct periodic training for laboratory personnel on infection control and testing protocols.

6. Capacity Building

- Train laboratory technicians in molecular diagnostics, sample handling, and outbreak investigation.
- Maintain a trained surge workforce for emergency situations.

7. Logistics and Supply Chain Management

- Maintain adequate stocks of reagents, consumables, PPE, and testing kits.
- Establish a buffer stock system to avoid supply disruptions during surges.

8. Genomic and Advanced Surveillance

- Facilitate genomic sequencing of pathogens to detect new variants.
- Coordinate with regional and national reference laboratories for advanced testing.

9. Monitoring and Evaluation

- Regular review of laboratory performance indicators, such as:
 - Sample rejection rate
 - Turnaround time
 - Testing capacity utilization
 - Reporting compliance

Collaborative Surveillance

Collaborative surveillance is a coordinated approach that involves multiple sectors, levels

of government, and community stakeholders sharing data, resources, and responsibilities. This approach improves early detection of disease outbreaks and enhances coordinated response efforts. Collaboration between health departments, laboratories, veterinary services, environmental agencies, and community networks strengthens overall pandemic preparedness and response.

7.8 Community Protection & Communication

Community protection and effective risk communication are essential components of pandemic preparedness and response. They help reduce disease transmission, ensure public cooperation with health measures, and maintain social stability during health emergencies. A well-informed community is better equipped to adopt preventive behaviours and support containment efforts.

Community Protection & Risk Communication in Pandemic

1. Protection Mechanisms

Community protection focuses on reducing exposure, ensuring safety, and maintaining essential services during a pandemic.

a. Infection Prevention

Promote frequent handwashing with soap or alcohol-based sanitisers.

Encourage proper mask usage, including high-risk settings (crowds, healthcare facilities). Implement physical distancing measures in public spaces, workplaces, and schools.

Regular disinfection of frequently touched surfaces and communal areas.

b. Vaccination

Organise mass vaccination drives and mobile units for remote areas.

Prioritise high-risk groups: elderly, healthcare workers, people with comorbidities.

Maintain cold chain integrity and track vaccination coverage in real time.

Address vaccine hesitancy through community outreach and trusted local leaders.

c. Personal Protective Equipment (PPE)

Supply PPE to frontline workers and vulnerable populations.

Train community members and volunteers on correct PPE usage and disposal.

Monitor stock levels to prevent shortages during peak demand.

d. Social Welfare Measures

Ensure food distribution, cash transfers, and shelter support for quarantined or affected families.

Coordinate with local NGOs, community kitchens, and volunteer networks.

Include psychosocial support for stress, anxiety, and isolation.

e. Essential Services Continuity

Keep healthcare, water, sanitation, and power supply uninterrupted.

Develop contingency plans for service disruptions.

Promote safe access to markets, pharmacies, and banks during lockdowns.

2. Risk Communication Strategies

Effective communication is crucial for public understanding and compliance during a pandemic.

a. Two-way Communication Mechanisms

Establish hotlines, SMS alerts, and digital platforms for reporting and queries.

Enable feedback from communities to authorities for localised problem-solving.

b. Community Engagement

Involve local leaders, religious figures, school teachers, and volunteers as trusted messengers.

Conduct door-to-door awareness campaigns, street plays, or community meetings.

c. Media Outreach

Use TV, radio, newspapers, social media, and mobile apps to disseminate updates.

Share clear instructions on symptoms, prevention, treatment, and support services.

d. Language and Cultural Adaptation

Translate messages into local languages and dialects.

Use culturally appropriate communication methods (illustrations, storytelling, and infographics).

3. Misinformation and Infodemic Management

Monitor rumours, fake news, and misinformation through social media tracking, community reports, and surveys.

Establish **fact-checking units** to counter false information quickly.

Educate the public on identifying reliable sources, scientific reasoning, and vaccine facts. Strengthen community resilience by building trust in health systems and authorities.

4. Travel and Trade Risk Communication

Issue clear guidelines for travellers regarding vaccination requirements, quarantine, and testing.

Communicate protocols for screening at airports, railway stations, and highways.

Maintain risk communication about safe trade practices, import/export restrictions, and essential goods movement.

Provide updates on evolving travel advisories and localised containment measures.

5. Visuals for Implementation

Visual tools can improve public understanding and support the implementation of community protection measures.

a. Infographic for Community Protection

Central hub: **Community Safety**

Surrounding segments: Infection prevention, vaccination, PPE, social welfare, and essential services.

Use simple icons (handwash, syringe, mask, food basket, hospital).

7.9 Clinical Care & Essential Services

Clinical care and the continuity of essential services are critical components of pandemic response. Health systems must ensure that patients receive timely diagnosis and treatment while maintaining the functioning of essential public services. This requires coordinated efforts between healthcare institutions, public health authorities, and supporting sectors.

Clinical Care and Essential Services Responsibilities

Domain	Key Activities	Defined Responsibilities
Clinical Care	Scaling facilities	Hospital administrators to expand bed capacity; district health officials to coordinate temporary treatment centres.
	Diagnostics	Labs to ensure timely testing; clinicians to request and interpret tests; supply chain to maintain testing kits
	Case management	Doctors and nurses to manage patient treatment plans, follow clinical protocols, and monitor outcomes
	Telemedicine	Health IT teams to set up virtual consultation platforms; doctors to provide remote care
	Safe burials	Public health teams to guide and supervise burial practices; local authorities to enforce protocols
Essential Services	Waste management	Hospital infection control teams to manage medical waste; municipal waste services to safely dispose of biohazard materials
	Maintenance	Facility management teams are to ensure that utilities, equipment, and supplies are functional
	Workforce supplementation	HR and health authorities to recruit temporary staff; training teams to orient new workers
	Monitoring	Health administration to track service delivery, patient flow, and resource availability.
	Recovery	Public health planners to plan post-outbreak rehabilitation; community services to support affected populations
Clinical Protection	Infection control	Health facility infection control teams to enforce hygiene protocols, PPE usage, and isolation measures

Pandemic Management plan

	WASH (Water, Sanitation, Hygiene)	Local government and sanitation teams are to ensure clean water, proper sanitation, and hygiene facilities.
	Health worker safety	Administration to provide PPE, vaccination, mental health support, and training for staff safety
	Sectoral roles	Each sector (education, transport, food, etc.) should define continuity plans and protection measures relevant to their services.

District-Level Responsibilities

Activity	District-Level Responsible Officer/Team	Oversight Role	Domain
Scaling Facilities	District Health Officer (DHO)	Monitor facility capacity, coordinate temporary treatment centres, and ensure bed surge readiness	Clinical Care
Diagnostics	DHO & District Lab Coordinator	Ensure lab network functioning, timely testing, supply of test kits, and reporting to surveillance	Clinical Care
Case Management	DHO & Senior Clinician Committee	Supervise treatment protocols, monitor patient outcomes, and provide guidance to hospital teams	Clinical Care
Telemedicine	DHO & District Health IT Coordinator	Ensure telemedicine platforms are operational, accessible, and integrated	Clinical Care
Safe Burials	DHO & Public Health Inspector	Oversee adherence to burial guidelines, coordinate with local authorities	Clinical Care
Waste Management	DHO & District Infection Control Team	Monitor medical waste handling, ensure compliance with standards	Clinical Care
Maintenance of Facilities	DHO & District Facility Management Unit	Ensure utilities, equipment, and essential supplies are functional	Essential Services
Workforce Supplementation	DHO & HR/Training Unit	Coordinate staffing needs, deploy personnel, and provide rapid training	Essential Services

Pandemic Management plan

Monitoring & Reporting	DHO & District Surveillance Team	Conduct review meetings, track patient flow, resources, and report to authorities	Essential Services
Recovery Planning	DHO & District Planning Team	Coordinate post-outbreak recovery efforts with local authorities and communities	Essential Services

Activity	District-Level Responsible Officer/Team	Oversight Role	Domain
Infection Control	DHO & District Infection Control Team	Conduct audits, supervise PPE use, isolation protocols, and training	Protection
WASH (Water, Sanitation, Hygiene)	DHO & District WASH Officer	Ensure clean water, sanitation, and hygiene compliance in facilities & communities	Protection
Health Worker Safety	DHO & HR/Occupational Safety Team	Monitor PPE, vaccination, mental health support, and overall workforce safety	Protection
Sectoral Roles	District Collector & DHO	Coordinate cross-sector preparedness with education, transport, food, and other departments	Protection

Access to Countermeasures

Ensuring equitable and timely access to medical countermeasures such as vaccines, therapeutics, diagnostics, and protective equipment is a critical component of pandemic preparedness.

Supplies & Stockpiles

- Maintain essential supplies lists for pandemic response.
- Establish rapid scaling mechanisms for procurement and distribution.
- Utilise national and international stockpiles when required.

Regulatory & Supply Chains

Strengthen regulatory frameworks to ensure safe and rapid approval of countermeasures. Address liability and safety considerations for emergency use.

- Maintain resilient upstream and downstream supply chains.
- Encourage research and development environments for innovative countermeasures.

Visual Tools

Supply chain flowchart illustrating procurement to distribution.

Operational checklist for countermeasure access and monitoring.

Plan Activation & Operational Triggers

A clearly defined activation mechanism ensures that the pandemic preparedness plan can be rapidly implemented when early warning signals or outbreak indicators are detected.

Activation

Define decision-making bodies responsible for activating the response plan.

Identify stakeholder roles and responsibilities during activation.

Establish clear communication protocols for alerting departments and partners.

Operational Stages

Pandemic response typically follows three operational stages:

Prevent and Prepare – surveillance, risk assessment, and preparedness planning.

Respond – containment, control, and mitigation measures to reduce transmission.

Recover – scaling down emergency operations while maintaining surveillance and strengthening health systems.

Visual Tools

- Decision tree for pandemic plan activation.
- Timeline illustrating operational stages from preparedness to recovery

8. HEALTH SYSTEM SURGE

Health system surge capacity refers to the ability of the healthcare system to rapidly expand beyond normal services to meet increased demand during public health emergencies such as pandemics. A strong surge plan ensures that healthcare facilities can manage a sudden increase in patient load while maintaining essential services and protecting healthcare workers.

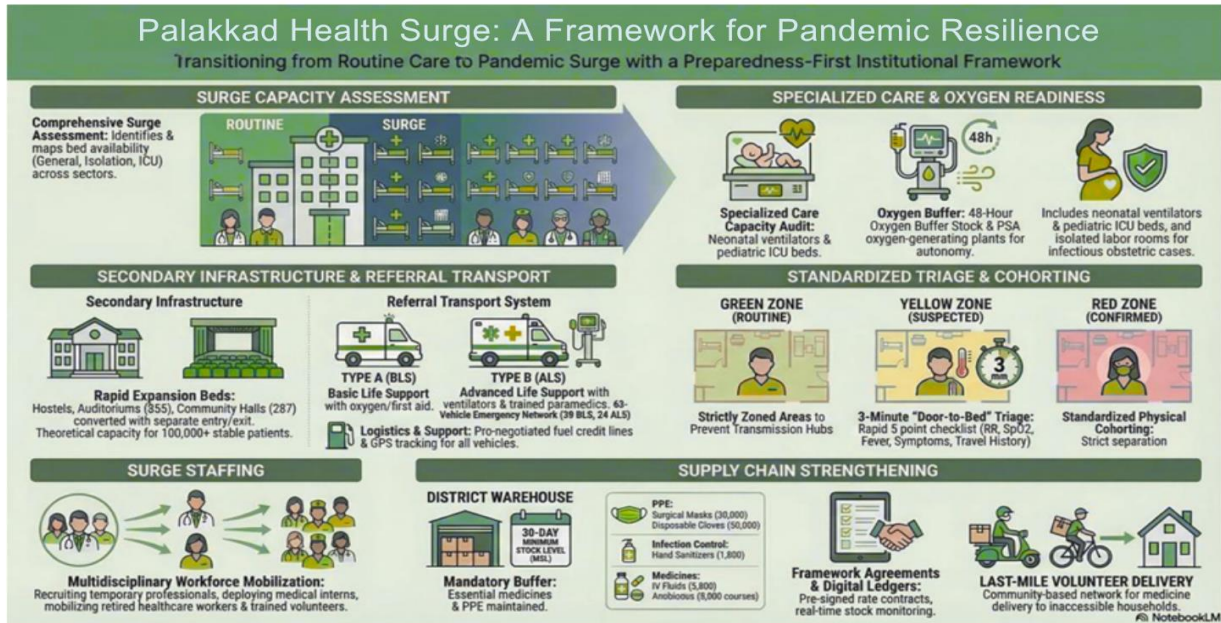

Surge planning includes expanding hospital infrastructure, mobilising additional human resources, strengthening referral and transport systems, and ensuring an uninterrupted supply of oxygen, medicines, and equipment. Effective surge management requires coordinated planning between hospitals, district administration, local self-governments, and community networks.

8.1 Surge Capacity Assessment and Gap Analysis

A comprehensive gap analysis helps identify limitations in the current health system and estimate the additional resources required during a pandemic. The district health administration should periodically assess available infrastructure and plan for rapid expansion if demand increases.

Key Assessment Areas

- Hospital bed availability (general beds, isolation beds, ICU beds)
- Oxygen supply and critical care infrastructure
- Pediatric and obstetric care capacity
- Referral transport and emergency response system
- Availability of trained healthcare workers

Planning Expansion Beds

Pre-planning for expansion beds using existing infrastructure, such as hostels, auditoriums, and community halls, helps the district respond quickly during patient surges.

Key actions include:

- Identification of facilities suitable for temporary treatment centres
- Planning separate entry and exit points for ambulances
- Ensuring adequate sanitation, ventilation, and electricity
- Installing oxygen supply and basic medical equipment where required

8.2 Specialised Care Capacity Audit

Pandemics often affect vulnerable populations such as pregnant women, children, and critically ill patients. A specialised care audit ensures that essential maternal, neonatal, and pediatric services remain available.

Specialised Care Audit Measures

- Identify the number of functional neonatal ventilators available in district hospitals.
- Assess pediatric ICU beds capable of managing infectious respiratory diseases.
- Identify labour rooms that can be isolated for infectious obstetric cases.
- Ensure referral pathways for high-risk maternal and neonatal cases.

This audit helps maintain continuity of essential services while managing infectious disease cases.

8.3 Oxygen Supply and Critical Care Readiness

Oxygen is one of the most critical resources during respiratory pandemics. Districts must assess oxygen production capacity and maintain adequate reserves to handle peak demand.

Oxygen Autonomy Calculation

- Calculate total litres-per-minute (LPM) oxygen production capacity from local oxygen plants and concentrators.
- Compare this with projected demand during peak infection periods (e.g., assuming 5% of active cases require oxygen support).
- Maintain backup oxygen cylinders and emergency refill arrangements.

Oxygen Infrastructure Planning

- Maintain functional PSA oxygen plants in major hospitals.
- Ensure uninterrupted supply of oxygen cylinders and liquid medical oxygen.
- Develop emergency oxygen redistribution mechanisms across hospitals.

8.4 Secondary Infrastructure Mapping

To manage large-scale outbreaks, additional care facilities may be required beyond hospitals.

Expansion Bed Mapping

- Identify hostels, auditoriums, sports complexes, and community halls for temporary care facilities.
- Prepare floor plans for patient beds, triage areas, and staff zones.
- Establish separate entry and exit routes to reduce infection risk.
- Ensure availability of water supply, sanitation, electricity, and waste management.

These facilities can function as step-down care centres or isolation wards during peak patient loads.

8.5 Referral Transport and Emergency Response System

Efficient referral transport systems ensure the timely movement of patients between healthcare facilities.

Referral Transport Matrix

Available vehicles should be categorised into:

Type A – Basic Life Support Transport

- Basic patient transport vehicles
- Equipped with oxygen cylinders and first aid supplies

Type B – Advanced Life Support Transport

- Ambulances with advanced monitoring equipment
- Ventilators and trained paramedics

Additional planning measures include:

- Pre-negotiated fuel credit lines with local petrol pumps
- Dedicated ambulance dispatch coordination
- GPS-based tracking systems for emergency vehicles

8.6 Surge Staffing and Human Resource Planning

Human resources are often the most critical limitation during health emergencies. A surge staffing plan ensures that adequately trained personnel are available during patient surges.

Staff-to-Bed Ratio Analysis

District health authorities should calculate:

- Required nurse-to-patient ratios
- Number of respiratory therapists
- Availability of intensive care specialists
- Additional support staff, such as technicians and ward assistants

Surge Workforce Strategies

- Temporary recruitment of healthcare professionals
- Deployment of medical interns and trainees
- Mobilisation of retired healthcare professionals
- Training volunteers and community health workers for support roles

8.7 Standardised Triage, Cohorting and Infection Prevention

Standardised triage and infection prevention protocols help prevent healthcare facilities from becoming transmission hubs.

Physical Cohorting Zones

Healthcare facilities should be divided into clearly defined zones:

- Green Zone – Non-infectious patients and routine healthcare services
- Yellow Zone – Suspected cases and triage area
- Red Zone – Confirmed infectious disease, patients

This zoning system helps minimise cross-infection and improves patient management.

Triage “Door-to-Bed” Protocol

Entry gate staff should follow a 5-point rapid triage checklist:

- Check the respiratory rate
- Measure oxygen saturation (SpO₂)
- Identify fever and respiratory symptoms
- Determine travel or contact history
- Direct patients to appropriate care zones

This triage process should be completed within 3 minutes of patient arrival.

On-Site Mentoring and Training

Continuous training improves healthcare worker preparedness.

Key initiatives include:

- Shadow training programs where specialists from district hospitals visit primary health centres.
- Hands-on training for ventilator use and oxygen therapy.
- Practical demonstrations on correct PPE use and infection prevention.

Infection Prevention and Control (IPC) Monitoring

Daily monitoring helps ensure adherence to infection control standards.

IPC Compliance Checklists

Supervisors should conduct daily safety walk audits to verify:

- Availability of hand hygiene stations
- Proper biomedical waste segregation
- Environmental cleaning of frequently touched surfaces
- Availability and correct use of PPE

Healthcare Worker Protection

Healthcare worker safety is essential to sustain health services during pandemics.

Key measures include:

- Regular health monitoring of healthcare workers
- Vaccination programs for frontline staff
- Mental health support services
- Rotational duty schedules to prevent burnout

8.8 Supply Chain Strengthening for Surge Response

An efficient logistics and supply chain system ensures the continuous availability of medical supplies during a pandemic. Supply chain planning should include procurement, storage, transportation, and distribution of essential commodities.

District–Community Logistics System

The logistics system operates through a multi-tier structure involving district administration, block authorities, local self-governments, and ward-level community networks. Each level plays a specific role in planning, procurement, storage, monitoring, and distribution of supplies. Effective coordination between these levels ensures a timely response to sudden demand surges and prevents stock-outs during emergencies.

Map and formalise supply chains with contingency routes, framework agreements, and a simple inventory

Logistics / Supply Function	District Administration / DDMA	Block / Taluk Level	Panchayat / Municipality (LSG)	Ward / Community Level
Planning & Coordination	Develop a district logistics plan, allocate resources, coordinate health, disaster management, and supply departments.	Consolidate block-level requirements and coordinate between PHCs and LSGs	Prepare a local micro-plan based on population, risk groups, and facilities	Ward committees identify household needs and vulnerable populations
Stock Procurement	Bulk procurement of PPE, diagnostics, medicines, oxygen, and equipment	Receive and distribute supplies to health institutions and LSGs	Procure locally permitted items (masks, sanitisers, basic medicines) as per emergency bylaws	Support the distribution of locally produced items through volunteers
Stock Storage & Warehousing	Maintain district medical warehouses and oxygen storage facilities	Maintain block-level storage and ensure supply to PHCs/CHCs	Maintain emergency buffer stock at the LSG office/health institutions	Temporary storage and distribution points for emergency supplies

Pandemic Management plan

Consumption Monitoring	Establish consumption norms and track district-wide supply data	Monitor stock utilisation in PHCs and hospitals	Maintain daily stock registers for PPE, medicines, and home-care kits	Report shortages or unusual demand patterns
Diagnostics Supply & Cold Chain	Ensure supply of diagnostic kits and cold chain equipment	Monitor lab capacity and reagent stock at block facilities	Verify refrigerators/freezers for kit storage and maintain temperature logs	Assist in transporting samples and kits safely
Home-Care Kit Distribution	Approve standard kit composition and allocate funds	Supply kits to PHCs and LSGs	Maintain a ready stock and distribute to households under home isolation	Deliver kits and provide instructions through ASHA/volunteers
Local Production & Vendor Engagement	Issue quality guidelines and approvals	Identify potential local suppliers	Maintain a registry of MSMEs / SHGs (e.g., Kudumbashree) for mask and sanitiser production.	Support local tailoring units and community groups.
Transportation & Last-Mile Delivery	Arrange district logistics transport, ambulances, and oxygen tankers	Coordinate transport to health institutions	Arrange local vehicles for supply movement	Volunteers assist with household delivery
Emergency Procurement	Declare emergency procurement provisions and release funds	Facilitate rapid approvals and financial monitoring	Purchase essential items from local vendors under emergency bylaws	Assist in identifying reliable local suppliers
Monitoring & Reporting	District-level dashboard for supply chain monitoring	Weekly review of block stock and supply gaps	Submit stock and consumption reports to the block authorities	Real-time reporting through ward volunteers and health workers

The above framework ensures that logistics planning and implementation are decentralised while maintaining strong district-level oversight. Ward committees and community volunteers play a crucial role in identifying vulnerable households, reporting shortages, and supporting last-mile distribution of essential supplies.

8.9 Supply Chain Contingency Planning

Supply chain disruptions can occur due to lockdowns, natural disasters, or transportation

Pandemic Management plan

restrictions. Contingency planning ensures continuity of supply during such disruptions.

Map and formalise supply chains with contingency routes, framework agreements, and a simple inventory

Component	Description	Key Actions	Responsible Level
Contingency Routing Maps	Identification of alternate transport routes for medical supplies if primary roads become inaccessible due to lockdowns, floods, protests, or disasters.	<ul style="list-style-type: none"> • Map primary and secondary routes for supply transport • Coordinate with police, transport department, and disaster management authorities • Update route maps periodically and share with logistics teams 	District Administration, Transport Department, Health Department
Framework Agreements (Rate Contracts)	Pre-signed agreements with suppliers to ensure stable pricing and uninterrupted supply	<ul style="list-style-type: none"> • Fix prices for key commodities (PPE, masks, oxygen accessories, medicines) for 12–24 months • Identify multiple vendors to avoid supply disruption 	District Procurement Committee, Health Department
	of essential medical commodities during emergencies.	<ul style="list-style-type: none"> • Include clauses preventing price escalation during emergencies 	
Simplified Digital Ledger	A mobile-friendly inventory tracking system enabling rapid stock entry and monitoring at the facility level.	<ul style="list-style-type: none"> • Develop a one-page digital tracker for stock entry • Record incoming and outgoing supplies with a single click • Integrate with district-level dashboard for real-time monitoring 	District Health Office, IT Support Team
Buffer Stock Trigger Points	Predefined re-order thresholds to prevent stock-outs of critical supplies.	<ul style="list-style-type: none"> • Define minimum stock levels (e.g., 25% of capacity) • Automated alerts sent to District Health Emergency Operations Centre (EOC) • Initiate replenishment process immediately 	District Warehouse, Health Logistics Team
Last-Mile Volunteer Network	Community-based delivery system for essential medicines and supplies in areas inaccessible to large vehicles.	<ul style="list-style-type: none"> • Identify trained two-wheeler/bicycle volunteers • Link volunteers with ASHA workers and ward-level teams • Provide basic training, ID cards, and safety kits 	Panchayat, Community Volunteers, Health Workers

District–Panchayat Logistics Responsibility Matrix for Pandemic Supply & Distribution

During large-scale health emergencies, clear delineation of responsibilities across administrative levels is necessary to maintain efficient supply chain management. The

Pandemic Management plan

District–Panchayat Logistics Responsibility Matrix outlines the roles of district authorities, block or taluk administrations, local self-governments, and community networks in managing pandemic supplies. By defining responsibilities at each level, the system ensures coordinated procurement, effective inventory monitoring, reliable transportation of supplies, and timely delivery of essential commodities to healthcare facilities and households.

Function / Activity	District Level (District Collector / DMO / EOC)	Block / Taluk Level	Panchayat / LSGD Level	Ward / Community Level
Supply Chain Planning	Develop district logistics plan; estimate demand for PPE, medicines, diagnostics; coordinate procurement.	Consolidate requirements from PHCs and hospitals; monitor stock availability.	Identify local demand and vulnerable areas; report shortages	Assist in identifying households needing medicines or supplies
Contingency Routing Maps	Prepare district transport maps, including alternate routes; coordinate with police & transport departments.	Validate local routes and road accessibility	Identify village-level alternative paths for supply delivery	Guide delivery teams through local routes and narrow lanes
Framework Agreements (Rate Contracts)	Finalise rate contracts with vendors for PPE, medicines, oxygen accessories and other essential items	Coordinate with district procurement teams and ensure supply to block stores.	Support local procurement for emergency small-scale needs	Assist in the distribution and monitoring of supplies
Inventory Monitoring (Digital Ledger)	Maintain district-level digital dashboard and logistics control room	Update stock status from block stores and PHCs	Maintain a simple digital/physical register of incoming and outgoing supplies.	Inform ASHA/health workers about shortages or urgent needs.
Buffer Stock Management	Define minimum stock levels and trigger points; maintain district buffer stock warehouse.	Maintain block-level emergency reserves	Maintain a limited local stock for emergency response	Report rapid consumption or shortage of medicines

Pandemic Management plan

Distribution & Transport	Arrange bulk transport to block warehouses and	Distribute supplies to	Organise local transport for supplies to	Support last-mile delivery to households
	major health facilities	PHCs, CHCs, and field teams	subcentres and outreach teams	
Last-Mile Volunteer Network	Issue guidelines for volunteer engagement and safety; coordinate with NGOs	Train volunteers and maintain roster	Identify local volunteers (two-wheeler/bicycle teams) for medicine delivery.	Deliver medicines, PPE, and essentials to households in need.
Monitoring & Reporting	Review logistics status through EOC meetings; resolve supply bottlenecks	Conduct a weekly stock review with the facilities	Report stock status during Panchayat health meetings	Provide community feedback on supply availability

9. PREPAREDNESS AND RESPONSE PROTOCOL AT DISTRICT LEVEL

This section describes the operational framework for the district once a pandemic is declared. It explains how the district and health system will move from routine data collection to active response, using a One Health approach.

9.1 Constitution of One Health Committee

The district shall constitute a one health committee comprising the district collector, medical officers (modern medicine, AYUSH, and veterinary), the health inspector, and the veterinary surgeon.

Objective: The One Health Committee coordinates human, animal, and environmental health to prevent and control pandemics.

Sl No	Designation	Department/Institution	Role in Committee
1	District collector	District Administration	Chairperson
2	District Medical Officer (Health)	Health Dept	Member Secretary
3	District Animal Husbandry Officer	Animal Husbandry	Member
4	Deputy Director, Panchayats	Local Self Government Department (LSGD)	Member
5	District Agriculture Officer	Agriculture Department	Member
6	District Fisheries Officer	Fisheries Department	Member
7	District Forest Officer	Forest Department	Member
8	District Food Safety Officer	Food Safety Department	Member
9	District Surveillance Officer	Health Department / IDSP	Member
10	District NKKP2 Nodal Officer (Convener)	Health Department	Member
11	Civil society Representative	Non-Governmental Organization / Community Organization	Member
12	Line Department representations	Police Department, Education Department, ICDS, Disaster Management Authority, Transport Department	Member

Key Responsibilities:

- Review disease surveillance data (human + animal)
- Conduct ward-wise risk assessment and vulnerability mapping

Pandemic Management plan

- Approve quarantine/isolation centre locations
- Coordinate with the district for resources (PPE, oxygen, ambulances)
- Periodically review health system surge capacity, including beds, oxygen, human resources, and ambulances.
- Approve and monitor risk communication and community engagement strategies, including rumour management.
- Ensure protection and service continuity for vulnerable groups (elderly, persons with disabilities, dialysis patients,).
- Conduct quarterly mock drills
- Monitor equity measures for vulnerable groups

Meeting Schedule:

Quarterly (normal times) | Weekly (outbreak alert) | Daily (pandemic phase)

9.2 Pandemic Response Workforce

To ensure a coordinated and timely response during a pandemic, a dedicated Pandemic Response Workforce shall be constituted at the LSG level. The workforce will function under the overall supervision of the One Health Committee and in close coordination with the health authorities. Team-based deployment will enable efficient surveillance, case management, quarantine and isolation management, logistics support, and risk communication. Each team shall have a clearly designated team leader, defined roles, and an identified pool of personnel to allow rapid activation, rotation of duties, and continuity of services during prolonged emergencies.

Team Name	Composition	Key Responsibilities	Team Leader
Surveillance and Contact Tracing Team	HI, JHI, JPHN, ASHAs and Volunteers	Case detection, contact listing, home visits, reporting	HI
Case Management Team	Doctors, Nurses, MLSP, Palliative Nurses	Patient care & referral	Doctor / Medical Officer
Quarantine & Isolation Team	DISTRICT staff, Volunteers	Facility management	JHI
Psychosocial support	Counsellors, Trained health care workers	Provide mental health support, counselling for patients and families, and address anxiety, stress, and stigma.	Counsellor
Logistics & supply chain Team	DISTRICT staff, Storekeepers, Drivers 3	Supplies & transport [PPE, medicines, oxygen, transport, waste management]	Ward Member
Communication Team	Ward members, Kudumbashree, Youth clubs, AWW workers and other self-help groups	IEC, community meetings, countering misinformation	Medical Officer / DMO
Transportation	KSRTC, educational institutional buses	Patient transport, staff transport, movement of supplies and emergency evacuation support	Health inspector

Pandemic Management plan

Media Surveillance	Medical Officers at the Institution level, along with the team District Medical Officer at the District	Patient transport, staff transport, movement of supplies and emergency evacuation support	Medical officer DMO
Intersectoral coordination and convergence	District Medical Officer at the District and Medical Officer at the LSG level	Coordinate activities between health, police, LSGD, education, and other departments for pandemic response.	DMO/DSO/ Medical Officer
Collaborative surveillance	District Surveillance officer and PIED cell at the District HQ, and Medical officer at the LSG	Coordinate activities between health, police, LSGD, education, and other departments for pandemic response.	DSO/Medical Officer

All teams shall be activated immediately upon outbreak alert or pandemic declaration and shall report daily to the LSG Incident Commander/Medical Officer, with consolidated reporting to the Block PHC. Duty rosters and alternate personnel shall be maintained to ensure uninterrupted services during staff shortages or prolonged response periods. Team composition and numbers may be revised based on the magnitude of the outbreak and availability of human resources.

Activities and Measures before and during the Pandemic

9.3 PHASE 1 - Alert / Preparation

➤ Activate One Health Committee

- Immediately activate the **One Health Committee** at the LSG level. Convene an **emergency meeting** to review risk assessment, roles, and preparedness. Ensure coordination between Health, Veterinary, Agriculture, Local Self Government, and allied departments.
- Prepare and circulate a contact directory of all committee members and emergency services.
- Ensure documentation of decisions and action points with timelines.
- Escalation hierarchy to be finalised (LSG to Institution to Block to District).

Palakkad District Pandemic Readiness: Phase 1 Alert & Preparation

1. Activating the One Health Committee



Immediate Committee Activation & Multi-Sectoral Representation to ensure unified response and finalise roles.

- District Level
- Block
- Local Institution
- LSG Level

2. Surveillance & Reporting Mechanisms



Enhanced Syndromic Surveillance
Monitors Fever, ILI, SARI symptoms.

Zoonotic Vigilance
Mandatory 24-hour notification for unusual animal mortality.

Event-Based Triggers
Tracks non-clinical signals like absenteeism & medicine sales.

3. Logistics & Stock Preparedness



Secure Warehouse

- PPE
- N95 Masks
- Gloves
- IV Fluids

30-Day Minimum Stock Level (MSL)

Oxygen Security:
Daily stock register & PSA plant verification.

Empowering Local Vendors for rapid supply chain activation.

4. Identification of Quarantine & Isolation Facilities



Facility Readiness Audit

- Ventilation
- Sanitation
- Separate Entry/Exit
- Waste Disposal

Severity-Based Allocation

Assembly Halls	Classrooms
Mild Cases	Severe Cases

Repurposing Community Infrastructure like schools, hostels, and community halls.

5. Risk Communication & Community Preparedness



Multilingual IEC Dissemination
ENGLISH MALAYALAM

Rumour Tracking & Fact-Checking

Trusted Local Messengers
Ward Members, ASHA Workers, Religious Leaders

Reinforce official health messages and correct practices.

6. Protecting Vulnerable Groups & Essential Services



Targeted Line-Listing
Regular updates for elderly, disabled, pregnant, migrant workers.

Clinical Dependency Mapping
Word-wise identification for regular life-sustaining care.

Last-Mile Delivery Mechanisms
Coordinated systems for food and medicines to vulnerable households.

➤ Surveillance and Reporting

Objective: To ensure early detection, timely reporting, and response to potential outbreaks through enhanced facility-, community-, and event-based surveillance

1. Enhanced syndromic surveillance:

The LSGD shall initiate enhanced surveillance for priority syndromes and events such as:

- Fever
- Influenza-like illness (ILI)
- Severe acute respiratory infection (SARI)
- Unusual illness clusters (any unexpected increase in similar symptoms in a defined area or group)

Data sources for surveillance:

- Ward-wise household surveillance (through ASHAs/JPHNs/ward volunteers)
- Outpatient surveillance from all government facilities (PHC, FHC, CHC, GH, etc.)
- Private hospitals, clinics and labs

Event-based triggers (to be monitored and reported):

- School absenteeism above the usual pattern (to be monitored through the headmaster/PTA nodal person)
- Sudden increase in pharmacy sales of fever/cough/cold medicines
- Workplace illness clusters (multiple staff reporting similar symptoms within a short period)

2. Zoonotic and animal health surveillance

- LSGD shall review reports of unusual animal deaths or suspected outbreaks in animals in coordination with the Veterinary Officer.
- Any unusual mortality in poultry, pigs, cattle, companion animals, or wild birds/mammals shall be notified within 24 hours to the Veterinary Officer and the One Health Committee for joint investigation.
-

Reporting Mechanism:

All government and private health facilities, laboratories, and clinics within the LSGD shall report suspected and confirmed cases of notifiable diseases. Unusual clusters (schools, workplaces, neighbourhoods, events, institutions) shall be reported within 24 hours of detection for verification and field investigation.

➤ Logistics and Stock Preparedness

- Identify and empanel local vendors and define emergency procurement mechanisms in accordance with existing LSGD and Health Department norms.
- Prepare and maintain an essential logistics checklist covering medical supplies, consumables, and support equipment.
- Pre-identify secure storage locations for emergency stocks and ensure maintenance of stock registers with regular updating.
- Finalise emergency transport arrangements, including availability of vehicles and identified drivers for rapid deployment during alerts.
- Designate a Nodal Officer for Logistics to enable prompt decision-making, coordination, and communication during emergencies.
- Conduct rapid stock verification and ensure availability of minimum buffer stock, including:

Identify critical gaps in logistics and immediately communicate requirements to the Block and District authorities for timely replenishment and support. Monitor expiry dates and stock rotation.

➤ Identification of Quarantine and Isolation Facilities

- Identify and list suitable buildings for quarantine and isolation (schools, hostels, community halls, etc.).
- Categorise cases as per the severity and allocate to appropriate facilities (for instance, severe cases to classrooms, mild cases to an assembly hall in case of a school).
- Facility readiness checklist needed (beds, toilets, ventilation, etc).
- Find an alternate site if the primary sites are not available or are not in use.
- Identify facility managers and support staff
- Prepare basic SOPs for:

- Admission and discharge
- Food, water, and sanitation
- Infection prevention and waste disposal
- Ensure availability of basic amenities: water, sanitation, electricity, ventilation, and waste disposal. Prepare a rapid activation plan for these facilities in case numbers increase.

➤ Risk Communication and Community Preparedness

- Disseminate early warning messages on symptoms, preventive measures, and reporting mechanisms. Display IEC materials both in English and the local language in public places and ensure ward-level awareness.
- Sensitize elected representatives and community leaders on preparedness measures.
- Establish a rumour tracking and misinformation response mechanism to identify, verify, and promptly counter false or misleading information.
- Engage trusted local persons (ward members, ASHA workers, religious leaders, teachers, community volunteers) to communicate official public health messages and reinforce correct practices.
- Develop and deploy targeted IEC materials for:
 - Schools and educational institutions
 - Markets and commercial areas
 - Work sites and labour settings
- Conduct community sensitisation meetings at the ward level to promote preventive behaviours, address concerns, and strengthen community participation in preparedness and response.

➤ Protection of Vulnerable Groups

Vulnerable populations require priority protection through targeted line-listing, service continuity, and delivery mechanisms.

- Prepare and regularly update **line-lists** of vulnerable populations, including:
 - Elderly persons living alone
 - Persons with disabilities

- Pregnant women
- Migrant workers

The detailed line-lists shall be maintained as **Annexure ____** and updated periodically.

➤ Clinical Dependency Mapping

Develop ward-wise dependency and vulnerability maps to identify households requiring regular support during emergencies. Ensure continuity of essential health services for vulnerable groups, including.

- Dialysis services (facility mapping, transport arrangements, and scheduling)
- Continuity of treatment for TB, HIV, and other chronic conditions requiring uninterrupted medication
- Mental health and psychosocial support services

Establish **delivery mechanisms** for food, essential commodities, and medicines to vulnerable households through coordinated action involving ASHAs, JPHNs, Kudumbashree, volunteers, and local administration.

2. Ensuring Continuity of Essential Health Services

During pandemics or other public health emergencies, routine healthcare services must continue without interruption to prevent indirect health impacts. Disruptions in services such as dialysis, treatment of chronic diseases, maternal care, and mental health support can lead to severe complications and increased mortality. Therefore, district health authorities must implement strategies to maintain essential health services while simultaneously managing the outbreak response.

Continuity planning involves mapping health facilities, maintaining patient registries, ensuring medicine supply chains, arranging transportation for patients, and coordinating community support mechanisms through local self-governments and health workers.

A. Dialysis Services

During pandemics or other public health emergencies, routine healthcare services must continue without interruption to prevent indirect health impacts. Disruptions in services such as dialysis, treatment of chronic diseases, maternal care, and mental health support

Pandemic Management plan

can lead to severe complications and increased mortality. Therefore, district health authorities must implement strategies to maintain essential health services while simultaneously managing the outbreak response.

Continuity planning involves mapping health facilities, maintaining patient registries, ensuring medicine supply chains, arranging transportation for patients, and coordinating community support mechanisms through local self-governments and health workers.

Component	Action
Facility Mapping	List all dialysis centres in the district and nearby districts
Patient Registry	Maintain a ward-wise list of dialysis patients.
Transport Arrangements	Panchayat-arranged ambulance/vehicle support during lockdowns
Appointment Scheduling	Coordinate slots with dialysis centres to avoid overcrowding.
Emergency Backup	Identify alternate facilities if the primary centre becomes unavailable

B. Continuity of Treatment for Chronic Diseases

Patients with chronic illnesses require uninterrupted access to medications, monitoring, and specialist care. Interruptions in treatment can worsen health outcomes and increase hospital admissions. District health authorities should ensure continuous drug supply, teleconsultation services, and community-based distribution of medicines through health workers.

Disease / Condition	Key Measures
TB	Ensure uninterrupted drug supply through DOTS providers and ASHAs
HIV	Coordinate ART drug refills through ART centres with multi-month dispensing.
Diabetes & Hypertension	Provide medicines through PHC/Sub-Centre distribution.
Cancer	Coordinate transport for chemotherapy/radiotherapy appointments.
Other chronic conditions	Maintain patient lists and medication refill schedules.

C. Mental Health and Psychosocial Support

Pandemics often lead to psychological stress, anxiety, social isolation, and stigma. Individuals such as elderly persons living alone, people with pre-existing mental illness, and families affected by disease outbreaks require additional psychosocial support. A coordinated mental health response helps strengthen community resilience and supports affected individuals.

Component	Action
Identification	List individuals with mental illness, the elderly living alone, and people under stress
Tele-Counselling	Establish helplines and online counselling services.
Community Support	Trained volunteers and counsellors provide psychosocial support.
Referral System	Link severe cases to district mental health services.

3. Delivery Mechanisms for Essential Supplies

During emergencies, vulnerable households must continue to receive essential supplies such as food, medicines, and hygiene products. Local self-governments and community organisations play a crucial role in ensuring last-mile delivery through coordinated distribution networks.

Coordination Mechanism

Stakeholder	Key Responsibilities
ASHAs	Identify vulnerable households, monitor health needs, and coordinate medicine delivery.
JPHNs	Maintain vulnerability registers and supervise health service continuity.
Kudumbashree Units	Support food distribution, community kitchens, and supply chains.
Ward Volunteers	Deliver medicines and groceries to households.
Local Administration	Logistics coordination, vehicles, funding, and monitoring
Civil Society/NGOs	Additional volunteers and resource mobilisation

Supply Delivery System

A structured supply delivery mechanism ensures that essential goods reach households

efficiently during movement restrictions or lockdown situations.

Key Components of the Delivery System

1. Ward-Level Inventory

Maintain stock records of essential supplies such as medicines, food items, and hygiene products.

2. Household Request System

Requests for essential supplies may be made through:

Telephone helplines

WhatsApp-based helpdesks

Reporting through ASHA workers

3. Distribution Channels

Community kitchens for cooked food distribution

Public Distribution System (PDS) outlets for food grains

Medicine distribution through PHCs and health workers

4. Transport Support

Panchayat vehicles for supply movement

Volunteer transport networks using two-wheelers or local vehicles

5. Monitoring and Reporting

Daily reporting from ward volunteers and health workers

Periodic review by Panchayat Emergency Coordination Cells

Monitoring

4. Ward-Level Coordination Structure

Effective coordination at the ward level ensures that vulnerable populations receive timely assistance and essential services. Community participation plays a critical role in monitoring needs and supporting local response efforts.

Level	Responsibility
Panchayat	Overall coordination and resource allocation
Ward Committee	Monitoring vulnerable households
Health Workers	Service delivery and health monitoring
Volunteers	Logistics and home delivery
Community Groups	Support for food and psychosocial care

9.4 PHASE 2 - Active Response

1. Case Identification and Contact Tracing

Case detection and contact tracing activities will be carried out in coordination with the Health authorities, following disease-specific SOPs and IDSP guidelines.

Field Staff Involved

- Health Inspector (HI)
- Junior Health Inspector (JHI)
- Junior Public Health Nurse (JPHN)
- ASHAs and ASHA Supervisors
- Ward-level volunteers and Kudumbashree members (as required)

2. Screening Checkpoints

Screening checkpoints at high-traffic locations (transport hubs, markets, religious gatherings) for early detection of symptomatic travelers and crowd screening

Pandemic Management plan

during outbreaks. Potential locations include bus stands, market entry points, and boat jetties, based on local context and risk assessment.

Screening activities will be carried out by trained personnel such as ASHAs, ward members, and volunteers, with support from Health Department staff. Necessary equipment including non-contact thermometers and appropriate PPE shall be ensured prior to activation.

Location	Type (Bus stand/Jetty/Market/Railway)	Staff Deployed (ASHAs/Volunteers)	Screening Method	Reporting authority
Bus stand	Transport hub	One JHI One ASHA One health Mentors	1. Swab Collection. 2. Blood smears collection (RDT) 3. Thermal Scanners	Surveillance Nodal Officer in control room
Market entry	Market	One JHI One ASHA Male health volunteers	1. Swab Collection. 2. Blood smears collection (RDT) 3. Thermal Scanners	Surveillance Nodal Officer in control room
Boat jetty	Water transport	One JHI One ASHA Male health volunteers	1. Swab Collection. 2. Blood smears collection (RDT) 3. Thermal Scanners	Surveillance Nodal Officer in control room

Standard Screening Protocol

1. TEMPERATURE CHECK (Non-contact)	2. VISUAL SYMPTOMS (Cough/Fever/Breathless)	3. TRAVEL HISTORY (Last 14 days)
↓	↓	↓
4. QUICK RISK ASSESSMENT High Risk → Test/Quarantine Suspect → PHC Referral	5. ACTION TAKEN Normal → Allowed IEC + Mask provided	

The screening protocol shall include temperature screening, observation for visible

Pandemic Management plan

symptoms, and inquiry regarding recent travel or exposure history. Individuals identified as suspects during screening shall be immediately referred to the nearest PHC/FHC for further evaluation, testing, and appropriate action as per prevailing guidelines.

9.4.1 Pandemic Control Room

The Pandemic Control Room (PCR) serves as the central nerve center for real-time coordination, data aggregation, decision support, and communication during outbreaks. It consolidates information from all LSGD teams, health facilities and community sources to enable rapid response decisions.

Control Room Infrastructure and Location

Primary Location: Collectorate, Palakkad

Backup Location: DMO Office, Palakkad

Health System Control Room Framework

The PCR is organized into **seven functional pillars** to ensure no aspect of the response is overlooked:

1. *Rapid Response Team (RRT)*
 - Provides immediate intervention during emergencies, clusters, and field alerts.
 - Coordinates urgent actions such as case investigation, contact tracing, isolation, and inter-facility referrals.
2. *Data Management & Analytics Team*
 - Collects, validates, and manages key health system indicators (cases, tests, beds, HR, supplies).
 - Analyses data trends, generates projections, and supports evidence-based decision-making for local authorities.
3. *Human Resource Deployment Team*
 - Allocates healthcare staff efficiently based on workload and need
 - Ensures adequate and equitable workforce distribution across facilities
4. *Laboratory Surveillance Team*
 - Oversees diagnostic testing coordination, sample transport, and timely reporting of results.
 - Monitors lab indicators (testing volume, positivity rate, turnaround time) for early detection of outbreaks
 -

2. *Vaccination Cell (If Required)*

- Plans and executes vaccination campaigns, including micro-planning and session scheduling.
- Tracks coverage, identifies gaps, and coordinates corrective actions with field teams and outreach services.

3. *Infrastructure & Patient Occupancy Team*

- Monitors facility capacity, earmarked beds, oxygen and critical care resources across all linked facilities.
- Ensures optimal patient distribution and referral management using updated bed status and resource data.

4. *Policy Execution & Strategy Team*

- Implements health policies, SoPs, and government orders within the LSGD jurisdiction.
- Develops local strategies, reviews compliance, and recommends modifications based on field feedback and data.

SOP for alert escalation/trigger point with mapping of responsibilities.

- The Control Room shall be staffed with a designated In-Charge, data entry personnel, and communication staff with clearly defined roles and shift arrangements.
- It shall maintain updated records on daily monitoring indicators, including new cases, persons under active quarantine, and hospital bed occupancy.
- All reports and situation updates shall be shared daily with the Block and District Surveillance Unit.
- The Control Room shall act as a single point of contact for coordination with response teams, health institutions, and other departments.
- Contact details of the Control Room shall be widely communicated to field staff and stakeholders during activation.

CONTROL ROOM MANDATES

- The control room will be operational 24*7 managed by floor managers in rotation.
- Control room access is authorised only to those engaged in control room activities.
- Identity proof is mandatory
- In and out movement is written in the logbook

Pandemic Management plan

- Food items are not permitted inside the control room
- Team members of different groups have to work in their assigned areas
- Review meetings will be held in the mornings and evenings
- Minimum two members from all groups will participate in review meetings
- Critical appraisal of group activity will be done in the meetings
- The documentation team will record minutes of all meetings
- Decisions taken in the meeting will be communicated to the respective groups
- The implementation status of the decisions taken will be monitored
- Emergency meetings will be informed by phone to the respective teams by the documentation team
- The single window communication system will be operated by the documentation team
- All sub-teams communicate with the control room via their own email ID.
- All communications between the teams were coordinated through the control room.
- All communications are well documented.
- Advances in information technology are well utilised for communication
- Communication to the media will be done only through the media management team
- Health bulletin release at 6 pm
- A departmental coordination meeting at 6 pm
- Press briefing at 7 pm

Phase 2.Active response

Palakkad District Pandemic Preparedness: Phase 2 - Active Response

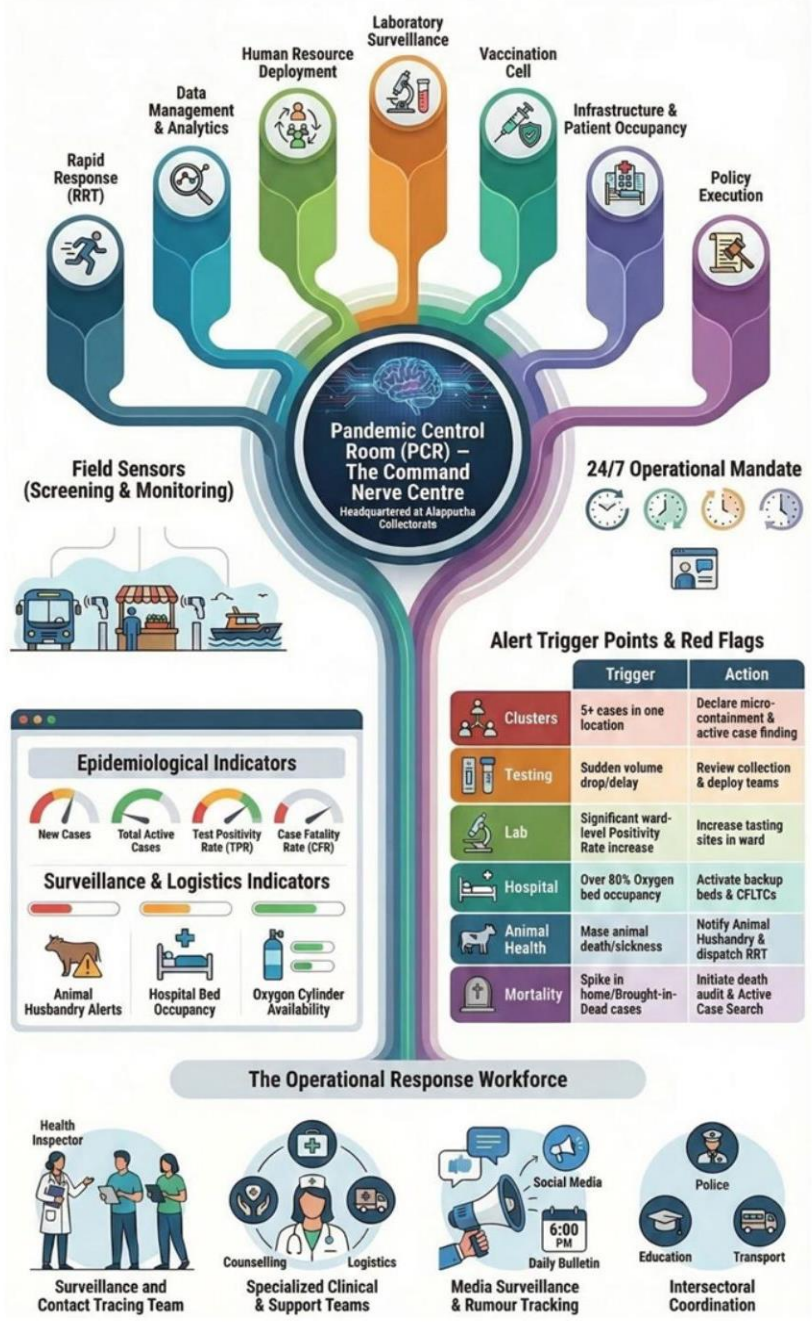

ACTIVITIES OF VARIOUS TEAMS

Effective pandemic response requires coordinated actions by multiple operational teams at the district level. Each team performs specific functions such as surveillance, communication, logistics management, infrastructure development, training, and human resource management. Clearly defining the activities and responsibilities of each team helps ensure efficient coordination, timely decision-making, and effective outbreak control.

The following sections describe the key roles and activities of various response teams involved in pandemic preparedness and response.

Surveillance team

Hospital surveillance

- The condition of the Symptomatic patients admitted to isolation wards of hospitals will be closely scrutinised, and reports will be updated to the surveillance team.
- Analysis of the reports

Field surveillance

- Those patients discharged from hospitals will be monitored by field workers in their corresponding PHC area.
- Those asymptomatic travellers/contacts in home isolation will also be monitored for 28 days by field workers, and reports will be sent to the DSO.

Lab surveillance

- The DSO and District nodal officers entrusted with sample collection will inform the lab surveillance team before sample collection.
- Sample requisition forms will be scrutinised before sending to the National Institute of Virology, Pune/Palakkad/designated labs.
- Liaison with districts and the sample collection point

- Support and supervise Surveillance activities at the district level
- Establishing a support system with SMO (WHO), a mechanism for strengthening the IDSP disease surveillance system.
- Daily LSG-wise monitoring at the state level
- Detailed data monitoring at the IDSP district unit.
- Identifying areas for inter-sectoral action & steps for the same.

24 X 7 Call Centre management team

A dedicated call centre helps address public queries, provide health guidance, and coordinate emergency responses during pandemics.

To Set-Up

A control room call centre should be set up in the state as well as the district. The call centre is set up with 3 laptops and 3 mobile/landline telephone facilities. Each Call Centre Operator is assigned both a telephone and a computer. One outgoing mobile facility is also available for answering pending calls. Two WhatsApp numbers are also available in the disaster control management room.

Depending on the configuration of the call centre, each workstation has the following items:

- Headset for hands-free answering;
- Reference materials (issued upon activation of call centre operations);
- Item to be used to request assistance from the supervisor (Paper and pen/pencil, register, etc.)
- All phone/computer banks are set up in proximity to power, telephone, and data sockets/ports.
- Call Centre Supervisors are to utilise a sign-in/sign-out sheet to keep track of Call Centre Operators.

MANDATES FOR CALL CENTRE

1. Maintain discipline and professional conduct.
2. Ensure effective time management.
3. Operate the call centre 24 hours a day.
4. Maintain documentation of all call centre activities.
5. Submit daily consolidated reports by 4:30 PM.
6. Ensure sufficient communication connectivity.
7. Maintain linkage with the DISHA health helpline system.
8. Respond to medical, logistical, and administrative queries related to health issues.
9. Maintain records of second and third-level call referrals.

Call Centre Reporting Format

Total number of calls till today	No: of calls on the date-- /--/2020	Total	Case follow-up till today	Case reported on - /--/2020	Total fever

- DISHA Calls

HR management

Human resource management is primarily coordinated at the district level to ensure adequate staffing during public health emergencies.

Key responsibilities include:

- Maintaining updated records of the health workforce distribution within the district.
- Identifying gaps in human resources at healthcare facilities.
- Coordinating the redistribution of staff based on workload and patient volume.
- Communicating additional HR requirements to the state if necessary.
- Monitoring staffing levels in isolation facilities and nodal centres.

- Compiling daily HR data to ensure no shortage of personnel in critical areas.

Training and awareness generation

Continuous training and awareness programs are essential for ensuring preparedness among healthcare workers, volunteers, and community members.

Key Responsibilities

1. The district should train all the necessary cohorts in a timely manner, and the data should be compiled at the state level. The state team has the responsibility for preparing the training materials according to the daily needs being discussed in the control room meetings. These training materials should be vetted by a group of experts and should be disseminated via control room mail id to all concerned (districts, agencies, groups, IMA, IAP, etc.)
2. Identify target groups in the government and private sectors requiring training.
3. Develop segment-specific training modules.
4. Prepare training manuals and guidelines.
5. Disseminate IEC materials, audiovisual aids, and training resources.
6. Prepare frequently asked questions (FAQ) and responses.
7. Conduct online or telephonic training sessions for district officials and health workers.
8. Train call centre personnel on communication protocols.
9. Develop a team of master trainers.
10. Organise demonstration sessions for infection prevention and response measures.

Training Monitoring Format

Sl No	Segment	Subject	Place	Number of persons attended
	Govt sector			
	Doctors			
	Paramedical staff			
	Attendants			
	Private sector			
	Doctors			

Key Responsibilities

- The primary responsibilities of the material management team are:
- Prepare the list of items required at the Hospital for providing health care
- Monitor inventory position institution-wise
- Ensure the supply chain management of healthcare and other items required

Infrastructure (isolation ward and facilities) management team

This team ensures that adequate infrastructure and isolation facilities are available for managing infectious disease patients.

Key Activities

- Identify an isolation place in each district for at least 50 patients
- Ensure all the required things are in the isolation ward of these facilities
- Set up a dedicated team in each district
- Train the dedicated team and other health functionaries
- Ensure that the strict protocol of infection control is followed in each district
- Identify spatially all the field units and fever clinics arrangements done in all districts
- Ensure and compile the referral of contacts from the field/call centres /DISHA to isolation facilities in the district
- Verify and compile the needs for additional isolation places if the number is increasing in each district
- The data should be collected in the following format at the district level and compiled at the state level

Monitoring Format

- DATE

INSTITUTION

SI No	Indicator	Describe and give data
	Whether the isolation ward is identified and all the required things are set up	
	Whether the specific teams have been identified and trained Number of Doctors Number of Paramedical staff Number of Attendants	
	Whether to stand by the team identified and trained Number of Doctors Number of Paramedical Staff Number of Attendants	
	Duty roster prepared	
	Whether all inventory is ensured	
	Number of beds	
	Number of Patients admitted and their details	
	Infection control measures taken Details	
	Bio-medical waste disposal mechanism from the isolation ward	
	Institution requirements details	

Media Surveillance team

The media surveillance team monitors print, electronic, and social media for information related to disease outbreaks, public perception, and misinformation.

Key Responsibilities

- Monitor print, visual, and social media platforms for outbreak-related information.

- Identify misinformation or rumours circulating in the media.
- Validate information and take corrective actions where necessary.
- Address public concerns through official communication channels.
- Coordinate with district authorities to respond to logistical or human resource issues reported in the media.
- Compile media surveillance reports at the district level.

Media Monitoring Reporting Format

Sl no :	Description	Details
1	Whether any misinformation was noticed	
2	Misinformation noticed Give details in brief	
3	Whether reported to take action and case booked	
4	Cases booked today	
5	Total cases Booked till today	

Operational Response Teams and Monitoring Framework

During a pandemic, coordinated action by specialised operational teams is essential to ensure efficient surveillance, response, logistics management, communication, and healthcare service delivery. At the district level, multiple thematic teams shall function under the supervision of the District Pandemic Control Room, with defined roles, responsibilities, and reporting mechanisms.

Each team will submit daily reports to the control room to facilitate timely decision-making and resource allocation.

1. Sample Tracing Team

The Sample Tracing Team is responsible for monitoring sample collection, transportation, laboratory submission, and reporting of test results.

Key Responsibilities

1. Monitor samples sent to designated laboratories such as the National Institute of Virology (NIV), Pune, NIV Palakkad, and other approved laboratories.
2. Coordinate with Public Health laboratories and district surveillance units regarding sample submission.
3. Assist districts in sample transportation, documentation, and reporting procedures.
4. Ensure correct completion of laboratory requisition formats before dispatch.
5. Track sample testing status and ensure timely receipt of reports.
6. Inform relevant authorities regarding laboratory results.

Reporting

All sample test results shall be reported daily to:

- Superintendent, Medical College Hospital
- District Collector
- Director of Health Services (DHS)
- Director of Medical Education (DME)
- Principal Secretary, Health and Family Welfare

Sample Monitoring Format

- **DATE**

Sl No	Description	Number	Results received	Positive
1	Total Sample Collected Blood Urine Throat Swab			
2	Samples sent to Alpy NIV Blood Urine			

	Throat swab			
3	Samples sent to Manipal Laboratory Blood Urine Throat swab CSF			
4	Samples sent to NIV Pune Blood Urine Throat Swab CSF			

IEC/BCC and Media Management Team

This team is responsible for developing and disseminating information, education, and communication materials to inform the public and reduce anxiety during a pandemic.

Key Responsibilities

- Develop IEC materials related to preventive and promotive health practices.
- Disseminate accurate information through the Public Relations Department (PRD), television channels, All India Radio (AIR), newspapers, and social media.
- Ensure timely updating of official websites with health advisories.
- Prepare daily media briefings and press notes.
- Coordinate press conferences as directed by authorities.
- Act as media spokesperson for the Directorate of Health Services.

Media Review Format

Press note	
Press brief	
Social media dissemination content	

Documentation Team

The documentation team ensures systematic recording and communication of decisions, guidelines, and activities during the pandemic response.

Key Responsibilities

- Document meetings conducted by the Minister, Principal Secretary, and the Directorate of Health Services.
- Communicate decisions and guidelines to district authorities and public health institutions.
- Ensure dissemination of SOPs and operational guidelines to relevant teams.
- Coordinate website and social media updates.
- Compile daily activity reports from all operational teams

Private Hospital Surveillance Team

Private healthcare institutions play an important role in disease detection and patient management. This team monitors surveillance data from private hospitals.

Key Responsibilities

- Collect and compile data on patients visiting private hospitals.
- Identify suspected cases or contacts who may have been missed by the public health system.
- Maintain strong coordination with private hospital associations.
- Integrate private hospital reporting into district surveillance systems.

Reporting Format

	Cumulative
Number of persons who visited private hospitals	
Suspected cases/contacts identified	

Expert Study Coordination Team

This team coordinates visits by external expert groups and research institutions.

Key Responsibilities

- Facilitate visits of expert agencies after verifying institutional approvals.
- Ensure submission of request letters to the **Principal Secretary, Health and Family Welfare**.
- Confirm logistical arrangements for visiting experts.
- Provide expert teams with situational information.
- Review the feasibility and implications of expert recommendations.

Reporting Format

Sl no		Details
1	Expert / Expert Group Institution Govt or private	
2	Names:	
3	Activities undertaken	

Transportation and Ambulance Management Team

Efficient patient transport is essential for timely referral and treatment.

Key Responsibilities

- Maintain data on ambulance availability, drivers, and training status.

- Ensure continuous s **24×7 availability of ambulance services.**
- Coordinate the transport of patients from home isolation to healthcare facilities.
- Monitor post-transport sanitisation of vehicles.
- Compile district-level transport data.

Transport Monitoring Format

Sl no	Vehicle number	Driver	From	To	Post-trip sanitisation

Interdepartmental Coordination Team

Pandemic response requires collaboration across multiple government departments.

Key Responsibilities

- Maintain coordination with departments such as:
 - Local Self Government Department (LSGD)
 - Animal Husbandry
 - Tourism
 - Police
 - Kudumbashree Mission
 - Suchitwa Mission

- Facilitate multi-sectoral response activities.
- Address operational issues requiring interdepartmental collaboration.

Community-Level Volunteer Coordination Team

Community volunteers provide essential support for monitoring quarantine and supporting affected families.

Key Responsibilities

- Monitor field-level activities related to quarantine and community support.
- Coordinate with Kudumbashree and ASHA programme representatives.
- Manage food kit preparation and distribution for households under quarantine.
- Maintain records of contacts and quarantine households.

Reporting Format

Sl No	Description	Details
1	Number of Contacts under Home Quarantine	
2	Number of Kits prepared and provided to Homes where contact is in quarantine	
3	Kits stock	
4	Kits distribution	
5	Kits balance	

Psychological Support Team

Pandemics often cause psychological distress, anxiety, and trauma among affected individuals.

Key Responsibilities

- Establish district and field teams for psychological support.
- Provide counselling services to individuals in quarantine or isolation.
- Identify cases of post-traumatic stress and mental health issues.
- Coordinate referrals to mental health professionals where required.
- Present daily reports during control room meetings.

Data Management Team

The Data Management Team ensures the timely compilation, analysis, and dissemination of pandemic data.

Key Responsibilities

- Use digital tools such as **Google Sheets and other MIS platforms** to compile data from operational teams.
- Develop district-specific data sheets with automatic consolidation features.
- Ensure dynamic updating of surveillance and logistics data.
- Provide technical support to districts through NHM MIS managers.
- Share consolidated data with state authorities, including the **State Mission Director and Principal Secretary**.

Finance and Budgeting Team

The Finance and Budgeting Team manages financial planning and resource allocation during the pandemic response.

Key Responsibilities

- Identify funding requirements for various response activities.
- Mobilise financial resources from government funds and emergency allocations.
- Coordinate financial approvals and administrative sanctions.
- Ensure timely release of funds to avoid delays in pandemic response activities.

District Pandemic Response Teams

Sl no	Name of team	Team Leader	Members
	Overall coordination		
1	Surveillance team		
2	Call Centre management team.		
3	HR management		
4	Training and awareness generation		
5	Material management team		
6	Infrastructure (isolation ward and facilities) management team		
7	Sample Tracing team		
8	Media Surveillance team		
9	IEC/BCC and Media Management team		
10	Documentation team		
11	Private hospital surveillance team		
12	Expert study coordination team		
13	Transportation and ambulance management team		
14	Interdepartmental and coordination team		
15	Community-level volunteer coordination team		
16	Psychological support team		
17	Data Compilation		
18	Budget and financing		

9.4.2 Daily Monitoring Indicators

To ensure timely decision-making and effective response, the following key indicators shall be monitored and updated daily by the Pandemic Control Room:

Epidemiological Indicators:

Pandemic Management plan

New cases reported today, Total active cases, Test Positivity Rate (TPR), Case Fatality Rate (CFR)

Surveillance Indicators:

Persons under home quarantine, High-risk contacts identified, Fever, ILI, SARI or other symptoms (syndromic surges), Travellers (symptomatic or high-risk arrivals), Animal husbandry surveillance (zoonotic alerts, unusual animal deaths, poultry/bird flu signals), Mortality surveillance (excess deaths, unexplained fatalities, verbal autopsy reports)

Logistics and Infrastructure Indicators:

Hospital / CFLTC beds occupied, Oxygen cylinders/concentrators available, Ambulances on standby

Alert Findings

The following table outlines category-specific **trigger points (red flags)** from surveillance indicators and corresponding immediate actions for the Pandemic Control Room. These enable rapid response to alert findings like testing anomalies, positive cases exceeding thresholds, clusters, and WGS reports.

Category	Trigger Pophint (Red Flag)	Immediate Action
Clusters	Geographical or facility-based: 5+ cases linked to one location (office, school, street).	Declare a micro-containment zone; perimeter control and active case finding.
Testing	Sudden drop in testing volume/delay in reporting / unusual testing trends	Review the sample collection process, address lab bottlenecks, deploy additional testing teams, and notify the District Lab.

Pandemic Management plan

Lab	Test Positivity rate increases	Increase testing sites in that ward.
Hospital	>80% Oxygen bed occupancy	Activate backup/CFLTC beds.
Travel	Cluster of cases from a single flight/train or high-risk arrival group.	Trace all passengers in adjacent seats; implement mandatory institutional quarantine.
Animal	Mass poultry/wildlife death or unusual sickness	Notify Animal Husbandry, sample the area, and dispatch RRT for environmental sampling and zoonotic check.
Mortality	Sudden spike in home deaths or brought-in-dead (BID) cases	Audit the deaths and the Active Case Search drive
Additional investigations like Whole Genome Sequencing (WGS)	Detection of a Variant of Concern (VOC) or Variant of Interest (VOI)	Implement strict micro-containment; update clinical protocols to match variant severity.

1. Communication of Public Health Information

A Community Communication Hub shall be established to ensure the timely, accurate, and consistent dissemination of information during a pandemic. The Hub will function under the coordination of the president and act as the nodal point for public communication, risk messaging, and community engagement. **It will support the dissemination of official advisories, promote preventive behaviours, address rumours and misinformation, and ensure that messages reach all sections of the population through trusted local channels and leaders.**

Key communicators

Channel	Responsible Person	Contact
District-level announcements	District Collector	
Social media	District Mass Media Wing	
Local TV/Radio Cable	Public Relations Department (PRD) Officer	

- All messages disseminated through the Hub shall align with advisories issued by the Health Department and District authorities.
- Community leaders shall be sensitised to support behaviour change, reduce stigma, and counter misinformation.
- Special efforts shall be made to reach vulnerable and hard-to-reach populations using locally appropriate communication methods.

Rumour Tracking: A designated **Media Surveillance Team** at the district level will monitor local social media platforms and messaging groups to identify misinformation. Verified clarifications will be issued promptly through official district communication channels.

9.5 Coordination with District/State Authorities & Other Organisations

Effective coordination with Block, District, and State authorities is essential to ensure timely reporting, technical guidance, and uninterrupted supply of essential resources during a pandemic. The LSG shall establish clear communication channels, designate responsible officers, and adhere to prescribed reporting

timelines to support coordinated public health action and efficient resource mobilisation.

Reporting Schedule and Protocols:

To Whom	What to Report	Frequency	Nodal Person
Directorate of Health Services (State)	District Situation Report (cases, testing, beds, deaths)	Daily	District Medical Officer
State Surveillance Unit (IDSP)	Outbreaks/Clusters/Unusual Events (>5 cases in the same ward)	Immediate	District Surveillance Officer
Animal Husbandry Department	Animal health events/Zoonotic alerts	As required	District Veterinary Officer
State Cell	Emergency alerts and inter-sectoral events	Immediate	District Collector

9.6 Supply Chain Coordination

The LSG shall coordinate closely with Block, District, and State authorities (KMSCL) to ensure uninterrupted availability of essential goods, medical supplies, and logistics during a pandemic. Supply requirements shall be assessed regularly based on case load and communicated promptly to the appropriate authorities for timely replenishment.

Key Points:

- Maintain updated contact details of District and Block nodal officers for health logistics, oxygen supply, ambulances, and essential medicines.

- Submit timely indent requests for PPE, testing kits, medicines, oxygen, and other critical supplies through prescribed channels.
- Monitor stock levels at LSGD facilities, quarantine/isolation centres, and field teams through daily stock registers and dispensing logs to prevent shortages.
- Coordinate with District authorities, Karunya/Neethi medical shops, and local purchase committees for funds allocation and emergency procurement.
- Ensure regular monitoring of dispensing registers at all facilities to track usage, expiry, and pilferage—shortages being a perennial issue requiring proactive weekly audits.
- Activate surge procurement protocols during high caseloads, leveraging local purchase powers under LSGD funds alongside state supplies.

Resource Inventory and Contacts

Resource Category	Source (District/State/Private)	Contact
PPE Kits/Masks/Gloves	KMSCL	
PPE Kits/Masks/Gloves	Local Vendors	
Oxygen Cylinders/Concentrators	KMSCL	
Medicines/Antivirals	KMSCL	
Medicines/Antivirals	Neethi Shops	
Test Kits (RTPCR/Rapid)	KMSCL	

9.7 Collaboration with NGOs, PPP, and CSR

To augment government efforts during a pandemic, the LSG shall collaborate with NGOs, voluntary organisations, and private sector partners through public–private partnerships

and Corporate Social Responsibility (CSR) initiatives, in coordination with District authorities.

Key Points:

- Engage NGOs and community-based organisations for community outreach, awareness, and support to vulnerable populations.
- Leverage CSR support for procurement of medical equipment, PPE, oxygen concentrators, food kits, and sanitation materials, as permitted.
- Ensure all collaborations align with government guidelines and are routed through approved administrative and financial procedures.
- Maintain transparency and documentation for all external support received and utilised.

Organization	Type	Support Offered	Contact Person
Youth Clubs/Student Unions	Youth Clubs	Yes	Maheen K A-9995676960 Aravind-9447400085

9.8 PHASE 3 - Surge Capacity

Phase 3 is activated when there is a rapid increase in cases, high test positivity rates, or when existing health facilities and quarantine arrangements approach saturation. The focus of this phase is to expand isolation capacity, augment clinical care services, and mobilise additional resources through district and state support mechanisms.

Conversion of Community Facilities

To manage increased case load, the district shall activate additional isolation facilities by repurposing identified community infrastructure such as community halls, auditoriums, schools, hostels, or other suitable buildings.

Name of facility	Facility Type	No. of Buildings	Surge Capacity (Beds)	Nodal Person
Isolation Ward, FHC Kalavoor	FHC Kalavoor	03	10	Dr Anu
Rhtc Chettikad	Upgraded CHC	06	155	Dr Vipin K Ravi
De Mills	Industrial building	04	300-400	Dr Melvin Gonzalvus
Madhava Community Hall, Karippad	Community hall	01	300	Dr Arun Jacob, HPD Supnd
Ls Noornadu	Specialty Hospital	03 functional buildings	200	Dr.Vidhya,

Palakkad Pandemic Response: Activating Phase 3 Surge Capacity

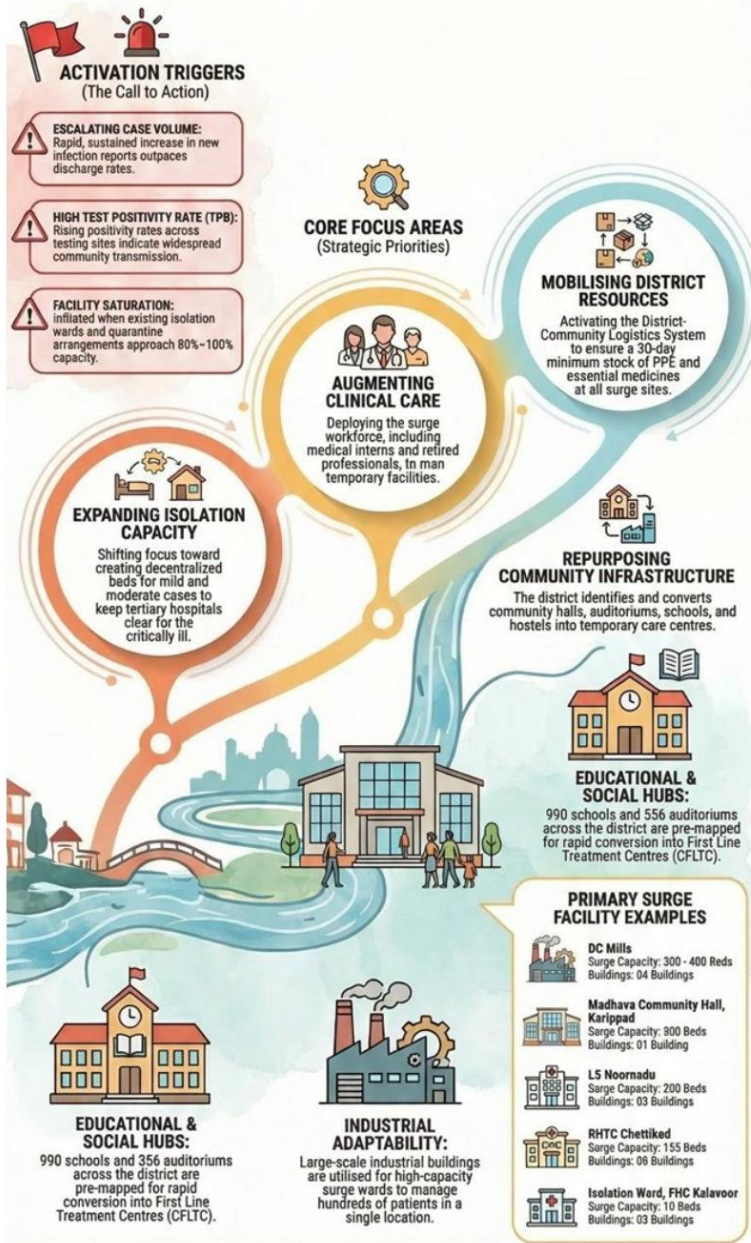

9.9 Recovery and rehabilitation phase

The recovery and rehabilitation phase begins once the immediate public health emergency is controlled and transmission is reduced to manageable levels. This phase focuses on restoring essential services, addressing long-term health and socio-economic impacts, and strengthening systems to prevent or better manage future pandemics.

Recovery

9.9.1 Recovery

Recovery refers to the gradual return of communities and systems to normal functioning while continuing public health vigilance. It involves phased withdrawal of emergency measures, reopening of services, and reintegration of disrupted health and social systems. Recovery activities should be evidence-based, inclusive, and aligned with national and state guidelines to ensure sustainability and resilience.

Damage and Impact Assessment

Before long-term rebuilding can happen, the dust must be settled and the immediate risks managed. Damage and impact assessment is a critical step to understand the full extent of the pandemic's effects on health systems, communities, and livelihoods. This assessment evaluates disruptions to healthcare services, availability of infrastructure and workforce, morbidity and mortality patterns, and socio-economic consequences such as loss of income, education disruption, and food insecurity. The findings inform evidence-based planning, prioritisation of interventions, and optimal allocation of resources during the recovery phase.

Restoration of Health Services

Recovery requires moving beyond emergency trauma care. This sub-phase focuses on reopening primary care clinics, restarting routine Immunisation programs, and ensuring that patients with chronic conditions (like diabetes or hypertension) can once again access life-sustaining medications and check-ups.

Environmental Cleanup and Sanitation

Post-disaster environments are often breeding grounds for secondary health crises. Cleanup efforts focus on removing debris, managing hazardous waste, and restoring water and sewage systems. Ensuring a "clean slate" is biologically necessary to prevent the spread of waterborne and vector-borne diseases.

9.9.2 Rehabilitation

Rehabilitation focuses on addressing the long-term physical, social, and economic impacts of the pandemic on affected individuals and communities. This includes medical rehabilitation for post-infection complications, nutritional support for vulnerable groups, and social assistance for households affected by illness, disability, or loss of livelihood. Rehabilitation efforts should promote reintegration into education, employment, and community life, with special attention to marginalised and high-risk populations.

Physical and Livelihood Rehabilitation

For those left with lasting injuries, rehabilitation involves providing physical therapy and assistive devices. Simultaneously, Livelihood Restoration addresses the economic health of the community; without the ability to earn an income, individuals cannot sustain their own long-term health and nutrition. Support for small businesses, informal workers, self-help groups, and skill development initiatives is essential to promote economic resilience and long-term recovery.

Psychosocial and Mental Health Support

The trauma of a disaster often outlasts the physical damage. Providing psychological first aid and long-term mental health counselling is vital for community cohesion. This support helps individuals process grief and anxiety, reducing the long-term societal burden of PTSD.

Community Engagement and Confidence Building

Recovery fails if the public does not trust the systems being rebuilt. Active communication and involving local leaders in the decision-making process help rebuild social capital. This ensures that the population feels safe returning to schools, workplaces, and hospitals. Active involvement of community leaders, local self-governments, and civil society organisations strengthens community ownership, promotes adherence to public health measures, and enhances preparedness for future emergencies.

9.9.3 Vigilance and Disease Surveillance

Disease surveillance during the recovery phase ensures early detection of resurgence, secondary outbreaks, or emerging variants. Surveillance systems should continue monitoring communicable disease trends, post-pandemic complications, and unusual health events. Strengthening laboratory capacity, sentinel surveillance, and community-based reporting mechanisms enables a timely response and supports sustained public health security.

9.9.4 System Strengthening and Future Preparedness

The final stage of recovery is an intellectual exercise in "Building Back Better," turning the tragedy of the past into the safety of the future.

Documentation and After-Action Review (AAR)

Once the immediate pressure has subsided, stakeholders must conduct a formal review of the response. This involves a candid look at what worked, what failed, and where communication broke down. These Lessons Learned are then transformed into Best Practices.

Policy Revision and Health System Strengthening

The ultimate goal of recovery is to ensure the next crisis is less damaging. This involves updating emergency protocols, revising public health laws, and investing in more durable

infrastructure. Through Research and data analysis, the health system is "hardened" against future threats, moving the community from a state of vulnerability to a state of permanent readiness.

Research

Research during the recovery phase is essential to generate evidence on the long-term health, social, and economic impacts of pandemics. Operational, clinical, and policy research should examine the effectiveness of response and recovery interventions, community behaviours, and innovations in service delivery and surveillance. Research findings should inform future preparedness strategies and public health decision-making.

Beyond the Crisis: Palakkad's Roadmap for Recovery and Resilience

SECTION 1: CORE CONCEPTS OF RECOVERY

Comprehensive Damage and Impact Assessment: Conduct multi-sectoral audit on healthcare disruptions, infrastructure damage, workforce availability, and income loss.

Restoration of Essential Health Services: Shift focus to routine primary care, including maternal health, immunisation, and chronic condition treatment.

Environmental Cleanup and Sanitation: restore debris, manage hazardous medical waste, and restore water anwage systems to prevent secondary outbreaks.

SECTION 2: HUMAN-CENTRIC REHABILITATION

Physical and Livelihood Restoration: Provide physical therapy, assistive devices, and support small businesses/self-help groups (e.g. Kodumbashree) to restore economic health.

Psychosocial and Mental Health Support: Deploy district mental health teams for psychological first aid and long-term counselling to reduce PTSD, grief, and anxiety burden.

SECTION 3: SYSTEM STRENGTHENING (BUILDING BACK BETTER)

The After-Action Review (AAR): Conduct formal, candid review with stakeholders to document successes, failures, and communication breakdowns.

Policy Revision and Infrastructure Hardening: Update protocols and public health laws based on research and data to "harden" the health system against future variants.

Continuous Vigilance and Surveillance: Maintain enhanced monitoring for resurgence or emerging variants through laboratory capacity and community reporting.

Comprehensive Damage and Impact Assessment: Conduct multi-sectoral audit on healthcare snill disruptions, infrastructure, and chronic condition, treatment, health.

Psychosocial and Mental Health Support: Deploy district mental health teams for psychological first aid and long-term counselling to reduce PTSD, grief, and anxiety burden.

Community Engagement and Confidence Building: Involve local leaders/L3GIs in decision-making to rebuild social capital and ensure public feels safe returning to schools and hospitals.

THE 5-POINT RECOVERY & REHABILITATION MASTER CHECKLIST

- 1. Assessment & Infrastructure Restoration:** Audit damage to digital and physical infrastructure, verify utility access (water/electricity), and Banailion supply chains to routine procurement.
- 2. Clinical & Public Health Continuity:** Resume routine services, clear patient backlogs for elective surgeries, and launch surveillance for post disaster infectious diseases.
- 3. Human-Centric Rehabilitation:** Establish long-term mental health clinics, provide vocational training for displaced workers, and create digital citizen feedback platforms.
- 4. Administrative & System Strengthening:** Finalise financial audit/ insurance claims, compile 'Leseoes Loamed' reports, and revise SOPs based on real-world data.
- 5. Confidence & Policy:** Launch public information campaigns for service safety, advcoets for 'Build Back Better' funding, and conduct mandatory mental health screenings for health workers.

9.9.5 Recovery & Rehabilitation Master Checklist

1. Assessment & Infrastructure Restoration

Conduct Multi-Sectoral Impact Assessment: Complete a full audit of damage to health facilities, equipment, and digital infrastructure.

Restore Essential Utilities: Verify that hospitals and clinics have stable access to clean water, electricity, and medical gas.

Re-establish Supply Chains: Transition from emergency "push" systems to routine procurement for medications and consumables.

Environmental Safety Check: Clear all hazardous debris and certify that sanitation/waste management systems are fully functional.

2. Clinical & Public Health Continuity

Resume Primary Care: Transition staff from emergency roles back to routine services (Maternal health, NCDs, Immunisations).

Launch Recovery-Phase Surveillance: Implement enhanced monitoring for infectious diseases common in post-disaster settings.

Clear Patient Backlogs: Identify and schedule patients whose elective surgeries or treatments were delayed during the crisis.

Environmental Health Audit: Test local water sources and food supply chains for contamination post-cleanup.

3. Human-Centric Rehabilitation

Deploy Psychosocial Support: Establish long-term mental health clinics and peer support groups for survivors and first responders.

Physical Rehab Integration: Provide specialised care, prosthetics, and occupational therapy for those with permanent injuries.

Livelihood Support Coordination: Partner with NGOs to provide micro-grants or vocational training to displaced healthcare workers or patients.

Community Feedback Loop: Create a "Town Hall" or digital platform for citizens to report gaps in the recovery process.

4. Administrative & System Strengthening

Initiate After-Action Review (AAR): Schedule debriefing sessions with all stakeholders to document successes and failures.

Financial Reconciliation: Audit emergency spending and finalise insurance claims or international aid reports.

Knowledge Management: Compile a "Lessons Learned" report and share it with regional and national health authorities.

Update Preparedness Plans: Revise Standard Operating Procedures (SOPs) based on real-world data gathered during the crisis.

Research & Development: Identify areas where the response was slowed by a lack of data and initiate studies to close those gaps.

5. Confidence & Policy

Launch Public Information Campaign: Use local media to inform the public that services have resumed and are safe to use.

Legislative Advocacy: Present findings to policymakers to secure funding for "Build Back Better" infrastructure projects.

Staff Wellness Check: Conduct mandatory mental health screenings for healthcare workers to prevent burnout and PTSD.

Pandemic Management plan

Recovery Component	District Administration / District Health System	Block / Taluk Level	Panchayat / Municipality	Ward Level / Community
Damage & Impact Assessment	Lead district-wide impact assessment; compile morbidity, mortality, economic and health system data; coordinate with departments.	Consolidate block-level data from health institutions and panchayats	Conduct local assessments of affected families, health services disruption	Ward volunteers and ASHA workers identify affected households and vulnerable persons
Restoration of Health Services	Restore hospital services, diagnostics, and elective procedures; ensure medicine supply.	Coordinate PHCs/CHCs for resumption of services.	Support the reopening of local health facilities; mobilise the community for Immunisation and routine care.	Inform the community about service availability; assist patient follow-up.
Rehabilitation of the Affected Population	Implement social welfare packages, disability support, and compensation schemes.	Identify eligible beneficiaries through block offices	Facilitate access to welfare schemes for affected families	Community volunteers assist households in accessing benefits
Psychosocial & Mental Health Support	Deploy district mental health programme teams; establish counselling services.	Organise outreach clinics and tele-counselling through block health offices.	Coordinate community counselling sessions and support groups	ASHA, teachers and volunteers identify persons needing support
Disease Surveillance During Recovery	Strengthen integrated disease surveillance; monitor resurgence or new outbreaks.	Ensure reporting from PHCs, labs, and hospitals	Support reporting of unusual illness clusters	Community-based surveillance through ASHAs and volunteers
Environmental Cleanup & Sanitation	Issue biomedical waste and sanitation guidelines; monitor environmental safety.	Supervise sanitation drives and waste management systems	Conduct sanitation campaigns; ensure water safety and waste disposal	Community participation in cleanliness drives and WASH practices

Pandemic Management plan

Livelihood Restoration	Coordinate economic recovery programmes; link with employment and industry departments.	Support the implementation of livelihood schemes	Facilitate SHGs, local enterprises, and employment initiatives	Community support networks for vulnerable families
Community Engagement & Confidence Building	District-wide risk communication and transparency initiatives	Support community awareness programmes	Organise community meetings and local engagement campaigns	Volunteers and local leaders disseminate information and rebuild trust
Documentation & After-Action Review	Lead formal after-action review; compile district response report	Provide operational feedback and data	Document local experiences and challenges	Share community-level experiences and feedback
Lessons Learned & Best Practices	Publish district best practices; share with state authorities	Identify effective local strategies	Promote successful local initiatives	Community volunteers highlight effective practices
Health System Strengthening	Invest in infrastructure, workforce training, labs, and digital systems	Strengthen PHC/CHC capacity	Improve local health infrastructure support	Community participation in health programs
Policy Revision & Preparedness Enhancement	Update district pandemic preparedness plan	Provide operational recommendations	Integrate preparedness into local development plans	Community awareness and preparedness training
Research	Facilitate collaboration with research institutions and public health agencies.	Support field studies and data collection	Assist research teams in community access	Community participation in surveys and studies

10. CONCLUSION

Pandemic preparedness at the district level is a critical component of strengthening the overall public health system and ensuring a timely response to emerging health threats. This Pandemic Preparedness Plan for the district provides a comprehensive framework that integrates surveillance, healthcare infrastructure, laboratory capacity, logistics management, community engagement, and governance mechanisms to effectively detect, respond to, and manage public health emergencies.

The plan emphasises a multi-sectoral and coordinated approach, involving the Health Department, District Administration, Local Self-Government Institutions, disaster management authorities, and community organisations. By strengthening surveillance systems, laboratory networks, healthcare facilities, and supply chain management, the district aims to ensure early detection of outbreaks and rapid containment measures. The establishment of clear communication channels, emergency logistics arrangements, and structured response mechanisms further enhances the district's readiness to manage pandemic situations.

Community participation plays a vital role in pandemic preparedness and response. The involvement of community health workers, volunteers, Kudumbashree networks, youth groups, and local institutions ensures effective grassroots-level surveillance, awareness generation, and support for vulnerable populations. Strengthening community-based surveillance and risk communication will enable early identification of health events and promote public cooperation during emergencies.

The plan also highlights the importance of maintaining adequate stocks of essential medicines, personal protective equipment, oxygen supplies, laboratory consumables, and other critical resources. Coordination with industrial partners, private healthcare providers, and supply chain networks will help ensure the uninterrupted availability of essential supplies during periods of increased demand.

Effective governance and coordination mechanisms, from the district level to the ward level, are essential for implementing the preparedness plan. The roles and responsibilities of various departments and committees have been clearly defined to facilitate timely decision-making, efficient resource allocation, and coordinated response actions during a pandemic.

Pandemic preparedness is not a one-time effort but a continuous process that requires regular review, training, simulation exercises, and updating of protocols based on emerging risks and lessons learned from previous public health emergencies. Continuous strengthening of surveillance systems, laboratory capacity, health workforce training, and community engagement will improve the district's resilience against future health threats.

In conclusion, this district-level Pandemic Preparedness Plan serves as a strategic guide for coordinated action, resource mobilisation, and public health response during pandemics and other health emergencies. Through sustained collaboration among government agencies, healthcare institutions, and communities, the district will be better equipped to protect public health, minimise the impact of outbreaks, and ensure the safety and well-being of its population.

11. RECOMMENDATIONS

Strengthening Healthcare Infrastructure

- Establish a primary health response unit within the Panchayat with trained staff.
- Ensure availability of basic medical supplies (masks, sanitisers, PPE kits, oxygen cylinders).
- Create tie-ups with nearby hospitals for emergency referral and transport.

Community Awareness & Education

- Conduct regular awareness campaigns on hygiene, vaccination, and preventive measures.
- Use local communication channels (community radio, WhatsApp groups, notice boards) to spread verified information.
- Train volunteers to act as health ambassadors in each ward.

Emergency Response & Coordination

- Form a Pandemic Preparedness Committee at the Panchayat level, including health workers, ward members, and NGOs.
- Develop a clear action plan for lockdowns, quarantine, and distribution of essentials.
- Maintain a database of vulnerable groups (elderly, differently-abled, chronically ill) for targeted support.

Supply Chain & Food Security

- Identify and support local suppliers and farmers to ensure an uninterrupted food supply.
- Create community kitchens during emergencies to serve vulnerable populations.
- Stockpile essential commodities in Panchayat-run outlets for crisis periods.

Digital Preparedness

- Promote digital platforms for telemedicine consultations.
- Use the Panchayat's website/social media for real-time updates on health advisories.
- Encourage online grievance redressal to reduce crowding in offices.

Training & Capacity Building

- Organise mock drills for pandemic response in schools, offices, and public spaces.
- Train Panchayat staff and volunteers in first aid, infection control, and crowd management.
- Collaborate with NGOs and health departments for capacity-building workshops.

Long-Term Resilience

- Integrate pandemic preparedness into the Panchayat Development Plan.
- Allocate a dedicated budget for health emergencies.
- Encourage community participation in planning and monitoring preparedness measures.

12. MOCKDRILL SCENARIOS

Mock drills are an essential component of pandemic preparedness as they help test the operational readiness of health systems, administrative structures, and community response mechanisms. These exercises simulate real-life pandemic situations and allow authorities to assess the effectiveness of response plans, identify operational gaps, and strengthen coordination among stakeholders.

Mock drills will be conducted periodically at the **district, block, and ward levels** involving health departments, local self-government institutions, emergency services, and community volunteers.

12.1 Communication

Effective communication plays a critical role during mock drills to ensure the timely dissemination of information, coordination among teams, and community awareness.

Communication Strategies

- **Ward-level Rapid Response Teams (RRTs), Grama Sabhas, and vulnerability groups** will actively participate in preparing and executing pandemic response plans to identify local issues related to prevention, preparedness, response, and recovery.
- **Local community leaders** will be involved in awareness and response activities to strengthen trust and community participation.
- **Special trained informers** within vulnerable groups will help identify suspected cases and report early warning signals.
- **Multilingual workers** will facilitate communication with migrant workers and linguistically diverse populations.

- **NGOs and Resident Associations** will assist in awareness generation, resource mobilisation, and community support.
- A **simple reporting mechanism for the public** will be promoted using platforms such as the **Integrated Health Information Platform (IHIP)** or mobile applications, enabling quick reporting through messages or snapshot-based alerts.
- **Home isolation monitoring teams** consisting of trained community volunteers will support health workers in monitoring individuals under home isolation.

These communication mechanisms will ensure that accurate information reaches the community quickly while minimising misinformation.

Benefits of Community-Based Communication

- **Sustainability:** Locally driven solutions are more likely to be sustained as communities take ownership of preparedness measures.
- **Faster Response:** Community networks enable quicker identification of cases and immediate reporting to health authorities.
- **Trust and Collaboration:** Active engagement builds trust between communities, local administration, and health agencies, improving cooperation during emergencies.

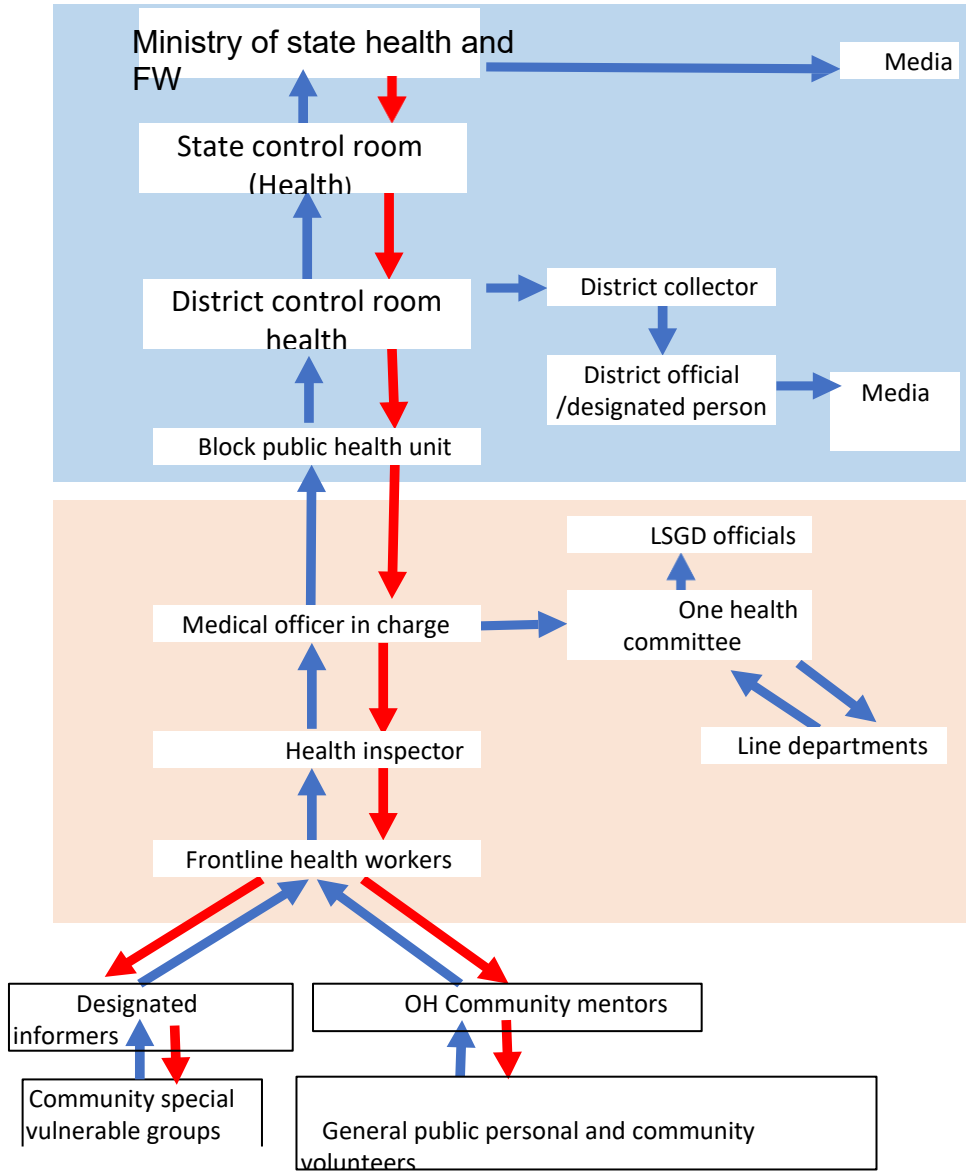

12.2 Pandemic Preparedness Capacity Building & Training Plan

Background & Rationale

Pandemics pose serious threats to public health, safety, and socio-economic stability. Effective preparedness requires skilled human resources across multiple sectors. Capacity building ensures that frontline workers, administrators, and community volunteers are equipped with the knowledge and skills necessary to respond promptly and effectively to pandemic situations.

District-level preparedness plays a crucial role in early detection, containment, and mitigation of disease spread.

Objectives of Capacity Building

- Strengthen the readiness of the health and allied sectors.
- Improve early detection, reporting, and response.
- Ensure inter-departmental coordination.
- Protect frontline workers and the community.
- Maintain essential services during pandemics.

Target Groups for Training

Health Sector (Government & Private)

- Doctors (all specialties)
- Nurses & paramedical staff
- Laboratory technicians
- Public health staff
- ASHA workers & JPHNs
- Private hospital staff

Police & Emergency Services

- Kerala Police & Traffic Police

- Home Guards
- Fire & Rescue Services
- Ambulance drivers & EMTs
- Roles: crowd control, quarantine enforcement, emergency response

Local Administration & Governance

- District administration
- Municipalities & Panchayats
- Revenue Department
- Public Works Department
- Roles: logistics, containment zones, essential services

Education & Community Groups

- School & college teachers
- Students & NSS/NCC volunteers
- Kudumbashree units
- Community-based organisations
- Religious & community leaders

Modes and Methods of Training

Training programs will be conducted through multiple formats to ensure maximum participation and effectiveness.

- Classroom/workshop-based training
- On-site/hands-on training
- Online & virtual training modules
- Simulation exercises & mock drills
- Peer learning & cascade training
- Awareness campaigns
- Online media and social groups

Training Methods

- Lectures & interactive sessions
- Demonstrations & skill stations
- Case studies & role plays
- Table-top exercises
- IEC material & SOP dissemination

Key Training Topics

General Topics

- Disease surveillance & reporting
- Infection prevention & control (IPC)
- Use of personal protective equipment (PPE)
- Sample collection & transport
- Risk communication & community engagement

Advanced & Sector-Specific Topics

- Hospital surge capacity management
- Quarantine & isolation management
- Psychosocial care & stress management
- Waste management during pandemics
- Law & order and ethical issues

Institutional & Resource Support

- District Medical Office
- Kerala Health Services
- State Disaster Management Authority
- Medical colleges & training institutes
- Police Training College

Monitoring & Evaluation

- Pre- and post-training assessment
- Feedback mechanisms
- Periodic refresher trainings
- Mock drill evaluations
- Documentation & reporting

Training Schedule (by Quarter)

	Jan-Mar	Apr-Jun	Jul-Sept	Oct-Dec
Climate events	Cool	Hot	Rainy, Flood	Cold
Disease events	ILI	HRI, Hep A	Avian, Dengue	Lepto
Training for HCWs	✓	✓	✓	✓
Training for Public	✓	✓	✓	✓
Budgeting	✓	✓	✓	✓
Monitoring & E	✓	✓	✓	✓

- The schedule aligns training and preparedness activities with seasonal climate and disease patterns.

Expected Outcomes

Implementation of the capacity-building and training plan is expected to achieve the following outcomes:

- Improved district-level preparedness and response capability
- A well-trained and confident workforce across sectors
- Stronger inter-sectoral coordination and collaboration
- Reduced morbidity and mortality during pandemic situations
- Enhanced community awareness and participation in disease prevention

Conclusion

Pandemic preparedness requires a comprehensive and coordinated approach involving government institutions, healthcare systems, and communities. Effective communication mechanisms, structured training programs, and periodic mock drills are essential components in strengthening the capacity of districts to respond to public health emergencies.

Active community engagement, continuous capacity building, and systematic monitoring will enhance resilience and ensure that health systems remain prepared to manage future pandemics efficiently. By fostering collaboration across sectors and empowering local communities, districts can build a sustainable and responsive public health preparedness framework capable of minimising the impact of pandemics on population health and well-being.

ANNEXURE

IMPORTANT PHONE NUMBERS

Phone numbers and particulars of persons responsible for providing guidance, assistance, and support for pandemic preparedness operations may be provided here in a manner that allows easy reference at a glance. The information recorded here could be exhibited elsewhere during emergencies. LSG institutions shall give special attention to collect and record the above data of persons and institutions who/which are supposed to give technical and coordination support to reduce the impact of the pandemic

Sl. No	Name Of Department	Office Address	Email-ID	Phone
1	Agriculture	The Principal Agricultural Officer, Palakkad	paopkd@gmail[dot]com	04912505075
2	Soil Conservation	District Soil Conservation Officer, Palakkad	dscopkd@rediffmail[dot]com	04912505860
3	Animal Husbandry	District Animal Husbandry Officer, V.H Road, Palakkad	dahopkd[dot]ker@nic[dot]in	04912520297
4	Dairy Development	Deputy Director, Dairy Development, Palakkad	dydpalakkad@gmail[dot]com	04912505137
5	Fisheries	Deputy Director of Fisheries, Malampuzha, Palakkad	ddfkd@gmail[dot]com	04912815245
6	DFO, Palakkad	Divisional Forest Officer, Olavakkode, Palakkad	dfopkd@gmail[dot]com	04912555156
7	DFO, Nenmara	Divisional Forest Officer, Nenmara, Palakkad	dfo-nenmara[dot]for@kerala[dot]gov[dot]in	04923243179
8	DFO, Mannarkkad	Divisional Forest Officer, Mannarkkad, Palakkad	dfomannarkkad@gmail[dot]com	04924222574
9	Social Forestry	Asst.Conservator of Forest, Social Forestry, Olavakkode, palakkad	acf[dot]sf-plkd[dot]for@kerala[dot]gov[dot]in	04912555521
10	Wild Life	Wild Life Warden, Parambikulam	parambikulamsanctuary@gmail[dot]com	04953245005
11	Poverty Alleviation Unit	The Project Director, Poverty alleviation Unit, Palakkad	drdapopkd@gmail[dot]com	9447575912

Pandemic Management plan

12	NREGS	The Joint Programme Officer, NREGS, DRDA, Palakkad	jpcnregspkd@gmail[dot]com	04912505859
13	Local Self Govt.	Asst.Development Commissioner(G), Palakkad	adcgeneralpkd@gmail[dot]com	04912505336
14	Local Self Govt.	Deputy Director of Panchayath, Palakkad	ddppkd[dot]lsg[kerala[dot]gov[dot]in	04912505199
15	Local Self Govt.	The Secretary, District Panchayath, Palakkad	dptpkd@gmail[dot]com	04912505638
16	Town Planning Office	The Town Planner, Palakkad	tcpdpkd@gmail[dot]com	04912505882
17	Co-operation	Joint Registrar of Co-operative Societies(General), Palakkad	jrgpkd@coop[dot]kerala[dot]gov[dot]in	04912505836
18	Irrigation	Exe.Engineer, Irrigation, Malampuzha	executiveengineermalampuzha@gmail[dot]com	04912815111
19	Irrigation	Exe.Engineer, Irrigation, Chittur	chitturdivision@yahoo[dot]com	04923222378
20	Irrigation	The Exe.engineer, Kanjirappuzha	eekpipdivision1@gmail[dot]com	04923222378
21	Minor Irrigation	The Exe.Engineer, Minor Irrigation, College Road, Palakkad	eemipalakkad@gmail[dot]com	04912522808
22	KSEB, Palakkad	The Exe.Engineer, Kerala State Electricity Board, Palakkad	eednkd1@gmail[dot]com	04912536859
23	KSEB, Chittur	The Exe.Engineer, Kerala State Electricity Board, Chittur	eechtr@gmail[dot]com	0491222271
24	KSEB, Shornur	The Exe.Engineer, Kerala State Electricity Board, Shornur	eeshoranur@gmail[dot]com	04662220577
25	KSEB, Alathur	The Exe.Engineer, Kerala State Electricity Board, Alathur	eednalr3@gmail[dot]com	04922226295
26	KSEB, Mannarkkad	The Exe.Engineer, Kerala State Electricity Board, Mannarkkad	eednmkd@gmail[dot]com	9446008320
27	KSEB, Pattambi	The Exe.Engineer, Kerala State Electricity Board, Pattambi	edpattambi@gmail[dot]com	04662214660
28	DIC	General Manager, District Industries Centre, Palakkad	dicpkd@gmail[dot]com	04912505385
29	PWD, Road	The Exe.Engineer, PWD Roads, Palakkad	eebpbkd@pwd[dot]kerala[dot]gov[dot]in	04912505565
30	PWD, Building	The Exe.Engineer, PWD Buildings, Palakkad	eeblpkd@gmail[dot]com	04912505895
31	Education	Deputy Director of Education, Palakkad	ddepkd@gmail[dot]com	04912505469
32	DMO, Health	District Medical Officer(Health), Palakkad	palakkaddmo@gmail[dot]com	04912505189
33	DMO, ISM	District Medical Officer (ISM), Near Head Post Office, Palakkad	dmoismpkd@gmail[dot]com	04912544296
34	DMO, Homoeo	District Medical Officer (Homoeo), Chathapuram, Palakkad	dmohomoeopkd1@gmail[dot]com	04912576355
35	Kerala Water Authority	The Exe.Engineer, Kerala Water Authority, P.H Division, Palakkad	eehpalakkadkwa@gmail[dot]com	04912545027

Pandemic Management plan

36	KWA, Shornur	The Exe.Engineer, Kerala Water Authority, P.H Division, Shornur	kwaphdsrr@gmail[dot]com	04662223264
37	SC Development	District Development Officer of Scheduled Caste, District Development office of Scheduled Caste, Palakkad	scddpkd@gmail[dot]com	04912505005
38	ST Development	Project Officer, ITDP, Agali P.O, Attapady	poitdpatpy@gmail[dot]com	04924254382
39	ST Development	Tribal Development Officer, Palakkad	pktdto@gmail[dot]com	04912505383
40	Social Justice	District Social Justice Officer, Palakkad	dsjopkdswd@gmail[dot]com	04912505791
41	ICDS	The Programme Officer, District ICDS Cell, Palakkad	popkdicdscell@gmail[dot]com	04912505780
42	Civil Supplies	District Supply Officer, Palakkad	dsopkd@gmail[dot]com	04912505541
43	SC/ST Corporation	The Regional Manager, Kerala State SC/ST Development Corporation, Ninans Complex, Mettupalayam	ksdcpkd@gmail[dot]com	04912544411
44	Wild Life	Wild Life Warden, SilentValley Division, Mannarkkad	mail@silentvalley[dot]gov[dot]in	04924422056
45	Employment Office	The District Employment Officer, Palakkad	deepkd[dot]emp[dot]lbr@kerala[dot]gov[dot]in	04912505204
46	SSA	District Project officer, Sarva Shiksha Abhiyan(S. S.A), Palakkad	palakkadssa@gmail[dot]com	04912505995
47	Kudumbashree	District Mission Co-ordinator Kudumbashree	dmcpkd@gmail[dot]com	04912505627

MAJOR TEACHING INSTITUTES IN PALAKKAD

ENGINEERING COLLEGES

1. IIT Palakkad
2. Government Engineering College Sreekrishnapuram
3. NSS College of Engineering Palakkad
4. Jawaharlal College of Engineering and Technology Ottapalam
5. Ahalia School of Engineering and Technology Palakkad
6. Sreepathy Institute of Management and Technology Vavanoor
7. Al-Ameen Engineering College Palakkad
8. Rajdhani Institute of Science and Technology Palakkad
9. Aryanet Institute of Technology
10. Prime College of Engineering Palakkad

MEDICAL COLLEGES

1. Government Medical College Palakkad
2. Ahalia Ayurveda Medical College
3. Poomulli Neelakandan Namboodiripad Memorial Ayurveda Medical College Palakkad

ARTS & SCIENCE COLLEGES

1. Govt Arts and Science College Thrithala
2. Govt. Arts & Science College Nattukal
3. Govt. Arts & Science College Chittur
4. Govt Victoria College Palakkad
5. Govt. ITI Malampuzha
6. Govt. Polytechnic College Palakkad
7. Co-operative Arts & Science College Olavakkode
8. Chembai Memorial Govt Music College
9. Mercy College Nurani
10. MES Kalladi College
11. Rajiv Gandhi Memorial Govt Arts & Science College
12. Sree Neelakanda Govt Sanskrit College
13. V.T.B College Sreekrishanapuram
14. Yuvakshethra Institute Of Management Studies Mundur
15. NSS College Nemmara

Festivals	Tourist places
1. Chinakkathur Pooram	1.Palakkad Fort
2. Konganpada Chittur	2.Parambikulam Tiger Reserve
3.Manapullykavu vela	3.Dhoni Waterfalls
4..Nenmmara Vallangi vela	4.Nelliyampathi, Seetharkund view point
5..Kavassery pooram	5.Malampuzha Dam & Garden
6. Sree krishna Jayanthi	6.Fantasy Park
7.Mannarkkadam pooram	7.Meenkulathi Bhagavathy Temple
8..Kalpathy Ratholsavam	8.Meenvallam Watefalls
9..Mandalakala Ulsavam	9.Vadakkanthara bhagavathy Temple

List of electricity stations and transmission lines

335	220 kV	Palakkad	0.0	0.0	30 MVA power available at 22 kV level.
336	220 kV	Shoranur	0.0	0.0	
337	110 kV	Kozhinjampara	7.5	7.1	14.0
338	110 kV	Kollengode	14.0	15.0	
339	110 kV	Vadakkenchery	3.5	8.5	
340	110 kV	Vennakkara	4.0	12.0	
341	110 kV	Kanjikode	7.0	8(22kV)	
342	110 kV	Parali	5.0	5.0	
343	110 kV	Walayar	3(22kv)	0.0	3MVA available at 22 kv level after considering 80% loading of transformer
344	110 kV	Malampuzha	0.0	6.0	6 MVA available at 33 KV level
345	110 kV	Mannarkkad	10.0	8.0	New 110/11kV10 MVA Transformer commissioned on 27/03/25
346	110 kV	Kalladikode	10.0	0.0	10 MVA available at 11KV Level
347	110 kV	Ottappalam	3.0	0.0	
348	110 kV	Pathiripala	5.0	0.0	
349	110 kV	Cherpulassery	1.0	0.0	
350	110kV	Pattambi	12.0	0.0	
351	110 kV	Koppam	1.0	5.0	
352	110 kV	Kooottanad	10.0	9.0	
353	110 kV	Nenmara	14.0	0.0	
354	66 kV	Chittur	13.0	0.0	

355	110 kV	Kannampully	13.0	0.0	
356	66 kV	Palakkad Medical college	0.0	0.0	Additional Load at 11kV level feasible only after commissioning of New 10MVA transformer Bay
357	33 kV	Meenakshipuram	1.8	0.0	
358	33 kV	Vannamada	1.6	0.0	
359	33 kV	Velanthavalam	2.9	0.0	
360	33 kV	Muthalamada	0.0	0.0	
361	33 kV	Pallassena	2.9	0.0	
362	33 kV	Koduvayur	0.0	0.0	
363	33 kV	Nelliyampathy	4.0	0.0	
364	33 kV	Alathur	1.0	0.0	
365	33 kV	Chitadi	1.0	0.0	
366	33 kV	Tarur	3.0	0.0	
367	33 kV	Vydhyuthi	0.8	0.0	
368	33 kV	Olavakkode-	1.0	0.0	
369	33 kV	sreekrishnapuram	0.8	0.0	
370	33 kV	Maniyampara	1.0	0.0	
371	33 kV	Kongad	1.5	0.0	
372	33 kV	Agali	1.5	0.0	
373	33 kV	Alanallur	0.0	0.0	
374	33 kV	Maruthur	1.0	0.0	
375	33 kV	Thiruvegapura	1.0	1.0	
376	33 kV	Thrithala	1.0	0.0	
377	33 kV	Chalissery	1.0	0.0	

GOVERNMENT AMBULANCES IN THE DISTRICT

Sl No.	Name of Institution	Vehicle Reg. No.	Make and Model	Registration Date	Registered Owner	Ambulance Category	GPS Facility
1	THQH Alathur	KL49B 7000	Force Traveller Ambulance	18/09/2012	Director of Health Services	BLS	YES
2	DH PALAKKAD	KL01KS 5528	Force Motors Ltd, A Firodia Enterprises	13/08/2021	Director of Health Services	BLS	YES
3	DH PALAKKAD	KL01BE 7084	Force & 2012	25/02/2012	The Director of Health Service	BLS	yes
4	DH PALAKKAD	KL01AD 7328	Force Traveller	2012		PVT (Palliative)	yes
5	GTSH KOTTATHRA	KL01BE 7131	Force Traveller Ambulance	25/2/2012	Director of Health Services	BLS	yes
6	GTSH KOTTATHRA	KL09H 7594	Omni Ambulance	23/12/2014	DMO(H) Palakkad	BLS	yes
7	GTSH KOTTATHRA	KL01CP 9256	Eeco Ambulance	17/9/2020	Director of Health Service	BLS	yes
8	THQH MANNARKK AD	KL01 CF 7831	Force Traveller Ambulance	12.04.2018	Director of Health service	BLS	Yes
9	CHC NENMMARA	KL09AS 6453	Force Traveller Ambulance	24/02/2020	DMO(H) Palakkad	BLS	Yes
10	THQH OTTAPPALAM	KL01CJ8 177	2018 Traveller T 1 Ambulance	25/01/2019	Director of Health Services	BLS	Yes

11	PHC KULUKKALL UR	KL52D6 490	Omni Ambulance	11-5-2012	DMO(H) Palakkad	PVT (Palliative)	No
12	CHC CHALISSERY	KL09AH 6986	Force Traveller Ambulance	05-12-2014	DMO(H) Palakkad	BLS	Yes
13	W&C HOSPITAL PALAKKAD	KL01 9839	Tata Winger Ambulance - 2016	04.01.2017	Directorate of Health Service	BLS	Yes
14	PHC ELAVANCHE RY	KL09AH 8888	Force Traveller Ambulance	31/08/2015	District Medical Officer	BLS	Yes
15	DH PALAKKAD	KL09AJ 9047	Force Traveller Ambulance	18/09/2015	Directorate of Health Service	BLS	Yes
16	PHC VILAYUR	KL01CR 7388	Force Traveller Ambulance	03-04-2021	Director of Health Service	BLS	Yes
17	THQH PATTAMBI	KL01CR 7321	Force Motors Traveller T1 Ambulance	03-04-2021	Director of Health Services	BLS	Yes
18	THQH ALATHUR	KL01 CP 9255	EECO Ambulance	17/09/2024	Director of Health Services	BLS	YES
19	THQH CHITTUR	KL01 CT 1639	TATA MOTORS TATA WINGER	21/10/2021	DHS	BLS	YES
20	THQH OTTAPPALA M	KL09 AU 7078	2021 Traveller T1 Ambulance	26/11/2021	DMO(H) PALAKKAD	BLS	Yes
21	GTSH KOTTATHA RA	KL09AU 7055	FORCE ,TRAVELLER AMBULANCE	09-02-2021	DMO(H) PALAKKAD	ALS	YES
22	CHC KOPPAM	KL09 AU 7040	TRAVELLER T1 AMBULANCE	26-11-2021	DHS	BLS	YES

23	PHC PERINGOTT UKURISSI	KL09 AU7032	FORCE MOTORS LTD,TRAVELLER T1 AMBULANCE	26/11/2021	DMO(H) PALAKKAD	BLS	YES
24	CHC KUZHALMANNAM	KL09 AU 7079	FORCE MOTORS LTD,TRAVELLER T1 AMBULANCE	26/11/2021	DMO(H) PALAKKAD	BLS	YES
25	PHC NELLIYAMPATHY	KL09 AU 7072	FORCE MOTORS LTD,TRAVELLER T1 AMBULANCE	26/11/2021	DMO(H) PALAKKAD	BLS	No
26	PHC PALLIPURAM	KL09AV 4241	FORCE MOTORS LTD,TRAVELLER T1 AMBULANCE	19/6/2022	DMO(H) PALAKKAD	BLS	YES
27	PHC KAVESSERY	KL01CU 3202	TATA MOTORS TATA WINGERS FL	08-03-2022	DHS	BLS	YES
28	PHC KADAMBAZHIPPURAM	KL51N7 971	TRAVELLER T1 AMBULANCE	25/8/2022	DHS	BLS	YES
29	FHC Sholayur	KL01CZ 9173	Trax Cruiser Ambulance	1-11-2023	DHS	BLS	YES
30	GTSh Kottathara	KL01DA 6360	Eeco Ambulance	16/014/2024	Director of Health Service	BLS	YES
31	GTSh Kottathara	KL01CW 1918	Force Traveller Ambulance	26/9/2022	Director of Health Service	ALS,NICU 3LEVEL	YES

MORTUARY SERVICES

Name	LSGD/Municipality	Contact
Aradhana Ambulance Service	Palakkad	+91 95674 81222
Kairali Mobile Mortuary	Palakkad	+91 98471 22842
Ivormadom Cremation Services	Pampady, Thiruvilwamala	+91 94462 95160
Medicaid Ambulance & Freezer	Puthussery	+91 90487 75108
Indian Ambulance Service	Kuzhalmannam	+91 97475 75108
Pranamam Mobile Mortuary	Palakkad	+91 94474 38048
Green Dead Body Freezer	Ottapalam	+91 99462 25555

HOMEOPATHIC DISPENSARIES AND CONTACT DETAILS

DISTRICT MEDICAL OFFICE (HOMOEOPATHIC) - PALAKKAD

Place and contact details of homeopath hospitals

ssl.no	Name of institutions	Name of officer	Designation	Office phone number
1	DISTRICT HOMOEOPATHIC HOSPITAL, PALAKKAD	DR LAKSHMI G KARTHA	SUPERINTENDENT	0491 2578115

Homeo Dispensaries - PALAKKAD DISTRICT

Sl no	Name of institutions	Name of officer	Designation
1	GOVERNMENT HOMOEOPATHIC DISPENSARY, AGALI	Dr VINEETHA BINU (FAC)	MEDICAL OFFICER

Pandemic Management plan

2	GOVERNEMENT HOMOEEO DISPENSARY, ALATHUR	Dr RHEEBA B	MEDICAL OFFICER
3	GOVERNEMENT HOMOEEO DISPENSARY, ANAKKARA	Dr RAJI K R	MEDICAL OFFICER
4	GOVERNEMENT HOMOEEO DISPENSARY, ANANGANADI	Dr TWINKLE SUREND	MEDICAL OFFICER
5	GOVERNEMENT HOMOEEO DISPENSARY, AYILUR	Dr SHAMSAH JAMAL	MEDICAL OFFICER
6	GOVERNEMENT HOMOEEO DISPENSARY, AKATHETHARA	Dr VINAYA KUMAR P	MEDICAL OFFICER
7	GOVERNEMENT HOMOEEO DISPENSARY,, CHALAVARA	Dr RAJAN P	MEDICAL OFFICER
8	GOVERNEMENT HOMOEEO DISPENSARY, CHALISSERY	Dr AMIRTHA U	MEDICAL OFFICER
9	GOVERNEMENT HOMOEEO DISPENSARY, CHINDAKKI	Dr SELVAN M (FAC)	MEDICAL OFFICER
10	GOVERNEMENT HOMOEEO DISPENSARY, CHITTUR - TATAMANGALAM	Dr NISHA M	MEDICAL OFFICER
11	GOVERNEMENT HOMOEEO DISPENSARY, ERUTHEMBATHY	Dr INDU SUNDHAR (FAC)	MEDICAL OFFICER
12	GOVERNEMENT HOMOEEO DISPENSARY, ELAPPULLY	Dr DEEPA N K	CHIEF MEDICAL OFFICER
13	GOVERNEMENT HOMOEEO DISPENSARY, KARIMBA	Dr SREETHARA R	MEDICAL OFFICER
14	GOVERNEMENT HOMOEEO DISPENSARY, KANJIKKODU	Dr SHEEJA S	MEDICAL OFFICER
15	GOVERNEMENT HOMOEEO DISPENSARY, KANNADI	Dr JIHANA P	MEDICAL OFFICER
16	GOVERNEMENT HOMOEEO DISPENSARY, KADAMBUR	Dr RAJI V P	MEDICAL OFFICER
17	GOVERNEMENT HOMOEEO DISPENSARY, KODUMB	Dr SURYA U R	MEDICAL OFFICER

Pandemic Management plan

18	GOVERNEMENT HOMOEEO DISPENSARY, KARANAKKUNNU	Dr RAHNA M RAVINDRAN	MEDICAL OFFICER
19	GOVERNEMENT HOMOEEO DISPENSARY, KOTTOPPADAM	Dr JASEELA P A	MEDICAL OFFICER
20	GOVERNEMENT HOMOEEO DISPENSARY, KOPPAM	Dr DHANYA M	MEDICAL OFFICER
21	GOVERNEMENT HOMOEEO DISPENSARY, KUZHALMANNAM	Dr SUVIMOL V V	MEDICAL OFFICER
22	GOVERNEMENT HOMOEEO DISPENSARY, KOZHINJAMPARA	Dr VINESH P V	MEDICAL OFFICER
23	GOVERNEMENT HOMOEEO DISPENSARY, KIZHAKKANCHERY	Dr SREEVILAS K	CHIEF MEDICAL OFFICER
24	GOVERNEMENT HOMOEEO DISPENSARY, KINAVALLUR	Dr PRAMOD P (FAC)	MEDICAL OFFICER
25	GOVERNEMENT HOMOEEO DISPENSARY, KONGAD	Dr SREERAG R (FAC)	MEDICAL OFFICER
26	GOVERNEMENT HOMOEEO DISPENSARY, KAPPUR	Dr JYOTHISH V	MEDICAL OFFICER
27	GOVERNEMENT HOMOEEO DISPENSARY, KOLLENGODU	Dr CHITHRA K	MEDICAL OFFICER
28	GOVERNEMENT HOMOEEO DISPENSARY, KUMARAMPUTHUR	Dr JASEELA P A (FAC)	MEDICAL OFFICER
29	GOVERNEMENT HOMOEEO DISPENSARY, LAKKIDI-PERUR	Dr SHARJAN AHAMMED	CHIEF MEDICAL OFFICER
30	GOVERNEMENT HOMOEEO DISPENSARY, MALAMBUZHA	Dr SAGAR M K	MEDICAL OFFICER
31	GOVERNEMENT HOMOEEO DISPENSARY, MANKARA	Dr SHIVANI S (FAC)	MEDICAL OFFICER
32	GOVERNEMENT HOMOEEO DISPENSARY, MANNUR	Dr SREERAJ R	MEDICAL OFFICER
33	GOVERNEMENT HOMOEEO DISPENSARY, MANNARKKAD	Dr RAHNA M RAVINDRAN (FAC)	MEDICAL OFFICER

Pandemic Management plan

34	GOVERNEMENT HOMOEEO DISPENSARY, MARUTHAROD	Dr SUNITHA KUMARI K V	CHIEF MEDICAL OFFICER
35	GOVERNEMENT HOMOEEO DISPENSARY, MATHUR	Dr SAJNA K (FAC)	MEDICAL OFFICER
36	GOVERNEMENT HOMOEEO DISPENSARY, MELARKKODU	Dr VANI CHANDRASEKHAR	MEDICAL OFFICER
37	GOVERNEMENT HOMOEEO DISPENSARY, MUNDUR	Dr PADMA SUKANYA N	MEDICAL OFFICER
38	GOVERNEMENT HOMOEEO DISPENSARY, NELLIYAMPATHY	Dr SREEVILAS K (FAC)	CHIEF MEDICAL OFFICER
39	GOVERNEMENT HOMOEEO DISPENSARY, NELLAYA	Dr ANUROOP K S	MEDICAL OFFICER
40	GOVERNEMENT HOMOEEO DISPENSARY, OTTAPPALAM	Dr SREEJITH S	CHIEF MEDICAL OFFICER
41	GOVERNEMENT HOMOEEO DISPENSARY, PATTAMBI	Dr ANUPAMA E C	CHIEF MEDICAL OFFICER
42	GOVERNEMENT HOMOEEO DISPENSARY, PATTITTHARA	Dr PRINCY	MEDICAL OFFICER
43	GOVERNEMENT HOMOEEO DISPENSARY, PATTANCHERY	Dr VARSHA V V	MEDICAL OFFICER
44	GOVERNEMENT HOMOEEO DISPENSARY, PERINGOTTUKURISI	Dr AJI PUNNAN	MEDICAL OFFICER
45	GOVERNEMENT HOMOEEO DISPENSARY, PERUVEMP	Dr RANJI P ANAND	MEDICAL OFFICER
46	GOVERNEMENT HOMOEEO DISPENSARY, PERUMATTY	Dr ASWATHY V A	MEDICAL OFFICER
47	GOVERNEMENT HOMOEEO DISPENSARY, PIRAYIRI	Dr DEEPTHI	MEDICAL OFFICER
48	GOVERNEMENT HOMOEEO DISPENSARY, POLPPULLY	Dr CINI ABRAHAM	MEDICAL OFFICER
49	GOVERNEMENT HOMOEEO DISPENSARY, POOKKOTTUKAVU	Dr SHEREENA K T	MEDICAL OFFICER

Pandemic Management plan

50	GOVERNEMENT DISPENSARY, PUTHUPPARIYARAM	HOMOEEO	Dr SAJNA K	MEDICAL OFFICER
51	GOVERNEMENT DISPENSARY, PULLODU	HOMOEEO	Dr SUVIMOL V V (FAC)	MEDICAL OFFICER
52	GOVERNEMENT DISPENSARY, PUDUR	HOMOEEO	Dr SELVAN M	MEDICAL OFFICER
53	GOVERNEMENT DISPENSARY, PUTHUKKODU	HOMOEEO	Dr SHIVANI S	MEDICAL OFFICER
54	GOVERNEMENT DISPENSARY, PUTHUSSERY	HOMOEEO	Dr SHAZAD MAJEEDHI	CHIEF MEDICAL OFFICER
55	GOVERNEMENT DISPENSARY, SHOLAYUR	HOMOEEO	Dr VINEETHA BINU	MEDICAL OFFICER
56	GOVERNEMENT DISPENSARY, SHORNUR	HOMOEEO	Dr ANJANA (FAC)	MEDICAL OFFICER
57	GOVERNEMENT DISPENSARY, THENKURISSY	HOMOEEO	Dr RHEEBHA B (FAC)	MEDICAL OFFICER
58	GOVERNEMENT DISPENSARY, THIRUMITTAKODU	HOMOEEO	Dr AMRITHA U (FAC)	MEDICAL OFFICER
59	GOVERNEMENT DISPENSARY, THIRUVEGAPPURA	HOMOEEO	Dr SHEBEENA K T	MEDICAL OFFICER
60	GOVERNEMENT DISPENSARY, VADAKKANCHERY	HOMOEEO	Dr STEEPHAN JOSE	CHIEF MEDICAL OFFICER
61	GOVERNEMENT DISPENSARY, VADAKARAPATHY	HOMOEEO	Dr INDU SUNDHAR	MEDICAL OFFICER
62	GOVERNEMENT DISPENSARY, VALLAPPUZHA	HOMOEEO	Dr RAJAN P (FAC)	MEDICAL OFFICER
63	GOVERNEMENT DISPENSARY, VADAVANNUR	HOMOEEO	Dr MIDHUNRAJ	MEDICAL OFFICER
64	GOVERNEMENT DISPENSARY, VEETTIKKAD	HOMOEEO	Dr ANUROOP K S (FAC)	MEDICAL OFFICER
65	GOVERNEMENT	HOMOEEO	Dr SARIGA SIVAN	MEDICAL

	DISPENSARY, VELLINEZHI		OFFICER
66	GOVERNEMENT HOMOEOPATHIC DISPENSARY, VANIYAMKULAM	Dr ANJANA	MEDICAL OFFICER
67	GOVERNEMENT HOMOEOPATHIC DISPENSARY, VILAYUR	Dr MUHSINA P	MEDICAL OFFICER

AYURVEDA HOSPITALS

Sl No	Name of Institutions	Name of Officer	Designation	Office Phone Number
1	DAH Palakkad	Dr.Edison P	CMO	0491-2546260
2	GAH Thenkara	Dr.P M Dinesan	CMO	0492-4222690
3	GAH Thattamangalam	Dr.UshaSaluja P V	CMO	0492-3227017
4	GAH Vadakkenchery	Dr.K K Santhosh	CMO	Not Available
5	GAH Ottappalam	Dr.Rekha N S	CMO	0466-2248342
6	GAH Tarur	Dr.Ravindran T V	CMO	Not Available
7	GAH Chalavara	Dr.Anju M S	MO	0466-2289700

Details of Govt.Ayurveda Dispensaries in Palakkad District

Sl No	Name of Institutions	Name of Officer	Designation	Office Phone Number
1	GAD Akathethara	Dr.MSmitha	MO	Not Available
2	GAD Alanallur	Dr.Mishkath M	MO	Not Available
3	GAD Alathur	Dr.K B Shijin	MO	Not Available
4	GAD Anakara	Dr.Shamnadkhan V V	MO	Not Available
5	GAD Ananganadi	Dr.S R Renu	MO	Not Available
6	GAD Ariyur	Dr.Rahiyanth P	MO	Not Available
7	GAD Ayilur	Dr.Viji P C	MO	Not Available
8	GVVD Ayilur	Dr.Jeevan K G	SMO	Not Available
9	GAD Chalissery	Dr.Athira K	MO	Not Available
10	GAD Cherpulassery	Dr.P K Nadasha	SMO	Not Available

Pandemic Management plan

11	GAD Elappully	Dr.Preejush P Soman	MO	Not Available
12	GAD Elavanchery	Dr.ReshmaRavindran	MO	Not Available
13	GAD Erimayur	Dr.FathimaRahna M	MO	0492-2211710
14	GAD Eruthempathy	Dr.Athira P	MO	Not Available
15	GAD Kadampazhippuram	Dr.AnjuMukundan E	MO	Not Available
16	GAD Kanjikode	Dr.Biji V V	MO	Not Available
17	GAD Kannadi	Dr.DhanyaMadhav	MO	Not Available
18	GAD Kannambra	Dr.VidhyaVinayakan	MO	Not Available
19	GAD Kappur	Dr.Praseetha P G	MO	Not Available
20	GAD Karakurussi	Dr.T P M Joshna	MO	Not Available
21	GAD Kizhur	Dr.Drisya Das V	MO	Not Available
22	GAD Kodumbu	Dr.Sreelakshmi V	MO	Not Available
23	GAD Koduvayur	Dr.Anju J S	MO	Not Available
24	GAD Kollengode	Dr.Shilpa O N	MO	Not Available
25	GAD Koppam	Dr.K R Ramya	MO	Not Available
26	GAD Koranchira	Dr.Jenin Joseph	MO	Not Available
27	GAD Kothachira	Dr.P P Nisanath	MO	Not Available
28	GAD Kottayi	Dr.Anagha U	MO	Not Available
29	GAD Kottekkad	Dr.ManjushaMurali	MO	Not Available
30	GAD Kozhinjampara	Dr. Haripriya H	MO	Not Available
31	GAD Kulukkallur	Dr.PJayaram	SMO	Not Available
32	GAD Kumaramputhur	Dr.Shabna P	MO	Not Available
33	GAD Kuttanassery	Dr.RMeera	MO	Not Available
34	GAD Kuzhalmannam	Dr.KSivadas Menon	MO	Not Available
35	GAD Malampuzha	Dr. Parvathy S	MO	Not Available
36	GAD Mankara	Dr.NAruna	MO	Not Available
37	GSD Mankara	Dr.Vrinda K V	MO	Not Available
38	GAD Mannarkkad	Dr.M A Asmabi	MO	Not Available
39	GAD Mannur	Dr.VarshaBabu	MO	Not Available
40	GAD Mathur	Dr.AShabu	MO	Not Available
41	GAD Melarcode	Dr.Souraj T S	MO	Not Available
42	GAD Mulanjur	Dr.SDhanya	SMO	Not Available

Pandemic Management plan

43	GAD Mundur	Dr.Parvathy S	MO	Not Available
44	GAD Muriyankanni	Dr.P Asha	MO	Not Available
45	GAD Murukkumpatta	Dr.Jyothy P R	MO	Not Available
46	GAD Muthalamada	Dr.ReshmaRavindran	MO	Not Available
47	GAD Muthuthala	Dr.Fibimol P P	MO	Not Available
48	GAD Nalleppilly	Dr.Divya M	MO	Not Available
49	GAD Nedungottur	Dr.FarzanaChemban	MO	Not Available
50	GAD Nellya	Dr.Krishnakumar H	MO	Not Available
51	GAD Nelliampathi	Dr.Vishnu Mohan M K (In Charge)	MO	0492-3246240
52	GAD Ongallur	Dr.Sandya S	MO	Not Available
53	GAD Othalur	Dr.P Anil	MO	Not Available
54	GAD Pallavoor	Dr.Vishnu Mohan M K	MO	Not Available
55	GAD Paloor	Dr.SemeerBabu K M	MO	Not Available
56	GAD Paruthur	Dr.Anseera N	MO	Not Available
57	GAD Pattanchery	Dr.Shaniba V P	MO	Not Available
58	GAD Peringottukurussi	Dr.Anjali P Nair	MO	Not Available
59	GAD Perumatty	Dr.PremThushara	MO	Not Available
60	GAD Peruvemba	Dr.NKesavaprasad	MO	0492-3296996
61	GAD Pirayiri	Dr.JayanthiVijayan	MO	Not Available
62	GAD Pombra	Dr.PVAnaja	MO	Not Available
63	GAD Pudussery	Dr.Divya O V	MO	Not Available
64	GAD Pookkottukavu	Dr.S M Shabana	MO	Not Available
65	GAD Puthucode	Dr.Divya M Yohannan	MO	Not Available
66	GAD Puthunagaram	Dr.Sabira K R	MO	Not Available
67	GAD Puthuppariyaram	Dr.P K Ushakumari	SMO	Not Available
68	GAD Sholayur	Dr.Sreerag M	MO	Not Available
69	GAD Sreekrishnapuram	Dr.SAnija	MO	Not Available
70	GAD Thachampara	Dr.KSobha	SMO	Not Available
71	GAD Thavalam	Dr.JSreeja	MO	Not Available
72	GAD Thirumittacode	Dr.Haseena P H	MO	Not Available
73	GAD Thiruvegappura	Dr.K B Pavithran	SMO	Not Available

74	GAD Tholanur	Dr.Snow white	MO	Not Available
75	GAD Thrithala	Dr.P K Krishnadas	SMO	Not Available
76	GAD Vadakarapathi	Dr.Seema M Chandran	MO	Not Available
77	GAD Vadavannur	Dr.T V Suvija	MO	Not Available
78	GAD Vallappuzha	Dr.K S Bibi	MO	Not Available
79	GAD Vandazhi	Dr.A K Mahesh	SMO	Not Available
80	GAD Vaniyamkulam	Dr.SSujith	MO	Not Available
81	GAD Vellaramkunnu	Dr.Archana A	MO	Not Available
82	GAD Vilayanchathanur	Dr.S R Shehna	MO	Not Available
83	GAD Vilayur	Dr.Shamsad P	SMO	Not Available
84	GATD Kuriyarkutty	Dr.Jenin Joseph	MO	Not Available

ANNEXURE 18

DETAILS OF THE PRIVATE HOSPITAL IN PALAKKAD DISTRICT

Sl. NO	Facility Name	Type of Hospital	Health Block
1	Avitis Clinic Vadakkancherry	Hospital with IP care	Vadakkancherry
2	Azeezia Hospital	Hospital with IP care	Pazhambalakode
3	Crescent Hospital, Alathur	Hospital with IP care	Pazhambalakode
4	E K NAYANAR SMARAKA CO OPERATIVE HOSPITAL &RESEARCH CENTRE	Hospital with IP care	Vadakkancherry
5	Swami Vivekananda Medical Mission	Hospital with IP care	Agali
6	Karuna Medical College, Palakkad	Multispecialty Hospital	Nanniyode
7	AHALIA WOMEN AND CHILDREN'S HOSPITAL	Hospital with IP care	Kuzhalmannam
8	Athani Hospital	Speciality Hospital	Nanniyode
9	AVITIS INSTITUTE OF MEDICAL SCIENCE	Hospital with IP care	Vadakkancherry
10	Esaf Hospital & Research Centre	Hospital with IP care	Alanallur
11	MOTHER CARE HOSPITAL (P) LTD	Hospital with IP care	Alanallur
12	Seventh-day Adventist Hospital	Hospital with IP care	Ambalappara

Pandemic Management plan

Sl. NO	Facility Name	Type of Hospital	Health Block
13	VALLUVANAD HOSPITAL COMPLEX LTD	Hospital with IP care	Ambalappara
14	P K Das Institute of Medical Sciences, Palakkad, Kerala	Hospital with IP care	Ambalappara
15	SANDHYARAM HOSPITAL	Hospital with IP care	Kadambazhipuram
16	Karuna Hospital Melamuri	Hospital with IP care	Palakkad
17	MEDITRINA HOSPITAL	Hospital with IP care	Palakkad
18	PAALANA INSTITUTE OF MEDICAL SCIENCES	Hospital with IP care	Kuzhalmannam
19	SAI Hospital	Hospital with IP care	Palakkad
20	THANGAM HOSPITAL OF PMRC	Hospital with IP care	Palakkad
21	THE PALAKKAD DISTRICT CO-OPERATIVE HOSPITAL AND RESEARCH CENTRE	Hospital with IP care	Palakkad
22	Ahalia Diabetes Hospital	Hospital with IP care	Koduvayur
23	PALAKKAD INSTITUTE OF MEDICAL SCIENCES	Hospital with IP care	Kuzhalmannam
24	RAJIVGANDHI CO-OPRATIE HOSPITAL	Hospital with IP care	Palakkad
25	Nila Hospital	Hospital with IP care	Koppam

ANNEXURE 19**PLACES & CONTACT DETAILS OF VETERINARY INSTITUTIONS**

Sl no	Name of institutions	Name of officer	Designation	Office phone number
1	District Animal Husbandry Office	Dr. Rajesh PG	DAHO	0491 2520297
2	Calf feed subsidy programme	Dr. Gurusamy	Assistant Director	0491 2500291
3	Regional AH centre Palakkad	Dr Shibu Jacob	Assistant project Officer	0491 - 2527358
4	Regional AH centre Shornur	DR. Sujith M S	Assistant project Officer	0466 2224670
5	Regional AH centre Mannarkkad	Dr Saravanan C	Assistant project Officer	
6	ICDP	Dr. Shibu JAcob	Project Officer in charge	
7	Rinderpest Eradication scheme	Dr. Radhakrishnan	Joint Director	
8	Regional Poultry Farm	Dr Anu Mathew	Assistant Director (p)	0491 2815206
9	Government Goat Farm	Dr Joby	Senior Veterinary Surgeon	04924 209956
10	Livestock Management training centre Malampuzha	Dr. Nagasindhu	Assistant Director	0491 2815454
11	District Veterinary Centre	Dr. Velayudhakumar	Chief veterinary Officer	0491 2534220

Veterinary polyclinics

Sl.no	Name of institutions	Name of officer	Designation
1	VPC Ottapalam	Dr Deepa Chirayath	Senior Veterinary Surgeon
2	VPC Chittur	Dr Valsa kumary K V	Senior Veterinary Surgeon
3	VPC Mannarkkad	Dr. Mridhula	Senior Veterinary Surgeon
4	VPC Alathur	Dr C U Sajith Kumar	Senior Veterinary Surgeon

Veterinary hospitals

Sl no	Name of institutions	Name of officer	Designation
1	Agali	Dr Suma V	Senior Veterinary Surgeon
2	Cherpulassery	Dr Syed Aboobacker Sidhque	Senior Veterinary Surgeon
3	Elappully	Dr Dhamodharan	Senior Veterinary Surgeon
4	Kuzhalmannam		Senior Veterinary Surgeon
5	Kannambra	Dr Sreenivasan	Senior Veterinary Surgeon
6	Kollengode	Dr S Ramkumar	Senior Veterinary Surgeon
7	Kozhinjampara	Dr Jayan	Senior Veterinary Surgeon
8	Kumaranallur	Dr BALAN	Senior Veterinary Surgeon
9	Muthalamada	Dr. Muthuswamy	Senior Veterinary Surgeon
10	Nenmara		
11	Parali	Dr.K.P.Mini	Senior Veterinary Surgeon
12	Pattambi	Dr.Ponmurugan.S	Senior Veterinary Surgeon
13	Sreekrishnapuram	Dr. Asha Merina Kuriakose	Senior Veterinary Surgeon
14	Shoranur	Dr A R Shali	Senior Veterinary Surgeon

15	Vadakkenchery	Dr Sreedevi P	Senior Veterinary Surgeon
----	---------------	---------------	---------------------------

VETERINARY DISPENSARIES

sl.no	Veterinary Dispensaries		Name of Officer
1	Alanallur	VD	Dr Shabna
2	Ambalappara	VD	Dr Jereesh M
3	Ananganadi	VD	Dr. Sona
4	Akathethara	VD	Dr ASWATHY M
5	Chalissery	VD	
6	Chittilanchery	VD	Dr Bhagyalakshmi P.S.
7	Ezhumangad	VD	Dr Karthika P R
8	Erimayur	VD	Dr SREEJITH T S
9	Edathanatukara	VD	Dr Sajitha K
10	Eruthempathy	VD	Dr Shemy V.S.
11	Elavenchery	VD	Dr Sakthy subramanian
12	Kadampazhipuram	VD	Dr Reshma K Vasu
13	Kalladikode	VD	Dr Abdul Rahman P S
14	Kalluvazhy	VD	Dr Princy Johnson
15	Kanjikode	VD	Dr Arya S S
16	Kanjirapuzha	VD	
17	Karakurissi	VD	Dr Saifudeen T
18	Kazhanichungam	VD	Dr.ASWATHY G

Pandemic Management plan

19	Kizhakkanchery	VD	Dr Sukanya Sukumaran
20	Koduvayur	VD	Dr Nekha Krishnan
21	Kongad	VD	Dr MEKHA
22	Koodallur	VD	vacant
23	Koppam	VD	Dr Nisha M.N
24	Kottayi	VD	Dr Reshin P. M.
25	Kozhippara	VD	Dr.Francis Arputha Das
26	Kuthanur	VD	Dr Jyothish Sankar K.P.
27	Kannadi	VD	Dr.Salini P K
28	Kailiad	VD	Dr Sibi Antony
29	Kairadi	VD	Dr Athulya T R
30	Kallur	VD	Dr Jayesh.U
31	Karimpuzha	VD	
32	Kumaramputhur	VD	Dr Arya Sidharthan
33	Keralassery	VD	Dr.Bobitha Stanley
34	Kottopadam	VD	Dr RahuL P Ajith
35	Kodumba	VD	Dr. Sruthy Ravi
36	Kulukallur	VD	Dr. Sreelakshmi M
37	Lakkidi perur	VD	Dr.Chithrima Seethal C R
38	Malampuzha	VD	Dr Sreehari S
39	Mathur	VD	Dr Premkrishnan G N
40	Meenaskshipuram	VD	Dr Arjun Shanavas
41	Mezhathur	VD	Dr Amal Sasi

Pandemic Management plan

42	Mundur	VD	Dr Jeeva L
43	Mankara	VD	Dr Asharaf C A M
44	Mannur	VD	Dr Vishnu K
45	Muthukurissi	VD	Dr Suvarna A
46	Muthuthala	VD	Dr. ANuja
47	Marutharoad	VD	Dr Divya V
48	Nanniode	VD	Dr Babu M.P.
49	Nelliyampathy	VD	Dr Geethanjali
50	Nagalassery	VD	Dr Pramod S
51	Nellaya	VD	Dr Deepak Chandran
52	Palappallam	VD	Dr Sabarinath K S
53	Pallassena	VD	Dr Nikhila E S
54	Peringottukurissi	VD	Dr Praseetha R
55	Polpully	VD	Dr Basil K G
56	Puthuppariyaram	VD	Dr Maria Lukose
57	Pirayiri	VD	Dr Dilip falgunan
58	Puthucode	VD	Dr.Anu Sree
59	Pallipuram	VD	Dr Nima P L
60	Peruvemba	VD	Dr Dhanya K
61	Pothundy	VD	Dr Rekha Mohan
62	Pudur	VD	
63	Pattithara	VD	Dr Sangeeth Sagar M K
64	Pudunagaram	VD	Dr SOMA T G
65	Sholayur	VD	Dr Dennis George
66	Tarur	VD	Dr.Sreejisha

Pandemic Management plan

			Subramanian
67	Thenkara	VD	Dr Revathi K
68	Thrikadeeri	VD	Dr.P.K.Jayachandran.
69	Thiruvegappura	VD	Dr Sruthi A
70	Thenkurissi	VD	Dr. Greeshma P
71	Thachanattukara	VD	Dr. Varsha Paladan
72	Vadavannur	VD	Dr Shalima shukoor
73	Vandazhy	VD	Dr Nishitha K A
74	Vilayur	VD	Dr.Aswathy Mohan A
75	Vallapuzha	VD	Dr.P.Jyothish Kumar
76	Vallur	VD	
77	Vaniamkulam	VD	Dr Lekha gregorius
78	Vellinezhi	VD	Dr Arun Raj
79	Walayar	VD	Dr Sreekala K

Private Hospitals in Palakkad providing delivery services

SI No	Health Block Name	Facility Name
1	Agali	Swami Vivekananda Medical Mission, Agali
2	Alanallur	Mothercare Hospital, Mannarkkad
3	Alanallur	New Alma Hospital, Mannarkkad
4	Alanallur	Vaisakh Hospital, Mannarkkad
5	Ambalapara	Aswini Specialty Hospital, Ottapalam
6	Ambalapara	PK Das Institute of medical science, Vaniyamkulam
7	Ambalapara	Semalk Hospital, Ottappalam

Pandemic Management plan

8	Ambalapara	Seventh Day Adventist Hospital, Ottappalam
9	Ambalapara	Valluvanad Hospital, Ottappalam
10	Chalissery	Modern Hospital, Koottanad
11	Kadampazhipuram	Sandhyaram Hospital, Katambazhipuram
12	Kadampazhipuram	Kerala Medical College Hospital, Mangod
13	Koduvayur	Aabind Hospital, Kollengode
14	Koduvayur	Sai Medical Centre, Kollengode
15	Koppam	Sevana Hospital, Pattambi
16	Koppam	Nila Hospital Pvt Ltd, Pattambi
17	Kuzhalmannam	Palakkad Institute of Medical Sciences, Walayar
18	Kuzhalmannam	Paalana Hospital, Kannadi
19	Nanniode	Ahalia Women & Children Hospital, Kozhipara, Palakkad
20	Nanniode	Karuna Medical College Hospital, Vilayodi, Chittur
21	Parali	Rajiv Gandhi Co Operative Hospital, Kallekkad
22	Parali	Dr. Menon's Hospital, Olavakode
23	Parali	Karuna Hospital Melamuri
24	Parali	Lakshmi Hospital, Palakkad
25	Parali	Meditrina Hospital Palakkad
26	Parali	Palakkad District Co Operative Hospital and Research Centre, Palakkad
27	Parali	Palakkad Polyclinic, Palakkad
28	Parali	Sarada Nursing Home, Palakkad
29	Parali	Thankam Hospital, Palakkad
30	Pazhampalakode	Azeezia Hospital, Alathur
31	Pazhampalakode	Crescent Hospital, Alathur
32	Vadakkencherry	Avitis Super Specialty Hospital, Nenmara

Health Institutions under Directorate of Health Services

S/no	District Name	Subdistrict Name	Healthblock Name	Facility Name	Email
1	PALAKKAD	Alathur	KUZHALMANNAM	CHC Kuzhalmannam	
2	PALAKKAD	Alathur	PAZHAMBALACODE	CHC PAZHAMBALAKODE	bphcpazhamb@gmail.com
3	PALAKKAD	Alathur	VADAKKENCHERRY	CHC Vadakkenchery	
4	PALAKKAD	Alathur	KUZHALMANNAM	HWC Anicode IPP	
5	PALAKKAD	Alathur	VADAKKENCHERRY	HWC Ayakkad IPP	
6	PALAKKAD	Alathur	KUZHALMANNAM	HWC CHENGANIYUR	
7	PALAKKAD	Alathur	PAZHAMBALACODE	HWC Cheramangalam	
8	PALAKKAD	Alathur	PAZHAMBALACODE	HWC Chira IPP	
9	PALAKKAD	Alathur	KUZHALMANNAM	HWC Chithali	
10	PALAKKAD	Alathur	VADAKKENCHERRY	HWC Chittady	
11	PALAKKAD	Alathur	PAZHAMBALACODE	HWC Chittilanchery	
12	PALAKKAD	Alathur	KUZHALMANNAM	HWC Choolannur IPP	
13	PALAKKAD	Alathur	PAZHAMBALACODE	HWC Erimayur	
14	PALAKKAD	Alathur	VADAKKENCHERRY	HWC Kalamkulam IPP	
15	PALAKKAD	Alathur	KUZHALMANNAM	HWC Kalapetty	
16	PALAKKAD	Alathur	KUZHALMANNAM	HWC Kalkulam ICDS	
17	PALAKKAD	Alathur	PAZHAMBALACODE	HWC Kalleri ICDS	
18	PALAKKAD	Alathur	PAZHAMBALACODE	HWC Kallingalpadam	
19	PALAKKAD	Alathur	PAZHAMBALACODE	HWC Kannambra Main centre(ICDS MANJAPRA)	
20	PALAKKAD	Alathur	PAZHAMBALACODE	HWC Kannambra Sub centre	

21	PALAKKAD	Alathur	VADAKKENCHERRY	HWC Kannamkulam IPP	
22	PALAKKAD	Alathur	KUZHALMANNAM	HWC Kannanur	
23	PALAKKAD	Alathur	PAZHAMBALACODE	HWC Kavasseri main centre	
24	PALAKKAD	Alathur	PAZHAMBALACODE	HWC Kavassery IPP	
25	PALAKKAD	Alathur	VADAKKENCHERRY	HWC Kizhakkencherry MAIN CENTRE	
26	PALAKKAD	Alathur	VADAKKENCHERRY	HWC Kizhakkenchery	
27	PALAKKAD	Alathur	KUZHALMANNAM	HWC Koothalakadu R.C.H Sub Project	
28	PALAKKAD	Alathur	PAZHAMBALACODE	HWC Koottala R.C.H Sub project	
29	PALAKKAD	Alathur	VADAKKENCHERRY	HWC Korenchira IPP	
30	PALAKKAD	Alathur	KUZHALMANNAM	HWC Kottayi ICDS	
31	PALAKKAD	Alathur	KUZHALMANNAM	HWC Kottayi MAIN CENTRE	
32	PALAKKAD	Alathur	PAZHAMBALACODE	HWC Kunissery	
33	PALAKKAD	Alathur	PAZHAMBALACODE	HWC Kunissery main centre	
34	PALAKKAD	Alathur	KUZHALMANNAM	HWC Kuthanur	
35	PALAKKAD	Alathur	KUZHALMANNAM	HWC Kuthanur MCH	
36	PALAKKAD	Alathur	KUZHALMANNAM	HWC Kuzhalmannam ICDS	
37	PALAKKAD	Alathur	KUZHALMANNAM	HWC Kuzhalmannam Main centre	
38	PALAKKAD	Alathur	KUZHALMANNAM	HWC Malamchitty IPP	
39	PALAKKAD	Alathur	VADAKKENCHERRY	HWC MANGAALAM Sub centre	
40	PALAKKAD	Alathur	VADAKKENCHERRY	HWC Mangalam Dam	
41	PALAKKAD	Alathur	VADAKKENCHERRY	HWC Mangalam IPP	
42	PALAKKAD	Alathur	KUZHALMANNAM	HWC Maniyampara IPP	
43	PALAKKAD	Alathur	PAZHAMBALACODE	HWC Manjapra	
44	PALAKKAD	Alathur	KUZHALMANNAM	HWC Mannampully IPP	

45	PALAKKAD	Alathur	VADAKKENCHERRY	HWC Mariyappadam IPP	
46	PALAKKAD	Alathur	PAZHAMBALACODE	HWC Maruthakodu IPP	
47	PALAKKAD	Alathur	VADAKKENCHERRY	HWC Mathur	
48	PALAKKAD	Alathur	PAZHAMBALACODE	HWC Melarcode IPP	
49	PALAKKAD	Alathur	KUZHALMANNAM	HWC Moduppully thara ICDS	
50	PALAKKAD	Alathur	VADAKKENCHERRY	HWC Moolamkode	
51	PALAKKAD	Alathur	VADAKKENCHERRY	HWC Mudappallur	
52	PALAKKAD	Alathur	PAZHAMBALACODE	HWC Mudukunni IPP	
53	PALAKKAD	Alathur	KUZHALMANNAM	HWC Muringamala	mophcthenkurussi@gmail.com
54	PALAKKAD	Alathur	VADAKKENCHERRY	HWC Nellyampadam IPP	
55	PALAKKAD	Alathur	KUZHALMANNAM	HWC Nochully	
56	PALAKKAD	Alathur	PAZHAMBALACODE	HWC Nochur IPP	
57	PALAKKAD	Alathur	PAZHAMBALACODE	HWC Padoor	
58	PALAKKAD	Alathur	VADAKKENCHERRY	HWC Palakuzhy IPP	
59	PALAKKAD	Alathur	KUZHALMANNAM	HWC Pallanchathanoor	
60	PALAKKAD	Alathur	KUZHALMANNAM	HWC Pandiyodu ICDS	
61	PALAKKAD	Alathur	VADAKKENCHERRY	HWC Parassery IPP	
62	PALAKKAD	Alathur	KUZHALMANNAM	HWC Paruthipully IPP	
63	PALAKKAD	Alathur	PAZHAMBALACODE	HWC Pathanapuram IPP	
64	PALAKKAD	Alathur	PAZHAMBALACODE	HWC Pattola ICDS	
65	PALAKKAD	Alathur	PAZHAMBALACODE	HWC Pattola R.C.H Sub Project	
66	PALAKKAD	Alathur	PAZHAMBALACODE	HWC Pazhampalacode main centre	
67	PALAKKAD	Alathur	PAZHAMBALACODE	HWC Pazhathara IPP	
68	PALAKKAD	Alathur	KUZHALMANNAM	HWC Peringottukurissi Main centre	
69	PALAKKAD	Alathur	KUZHALMANNAM	HWC Peringottukurissi MCHC	

70	PALAKKAD	Alathur	PAZHAMBALACODE	HWC PP Unit Alathur	
71	PALAKKAD	Alathur	PAZHAMBALACODE	HWC Pudukod ICDS	fhcputhucode@gmail.com
72	PALAKKAD	Alathur	KUZHALMANNAM	HWC Pulinely	
73	PALAKKAD	Alathur	PAZHAMBALACODE	HWC Pullode ICDS	
74	PALAKKAD	Alathur	PAZHAMBALACODE	HWC Pullode IPP	
75	PALAKKAD	Alathur	VADAKKENCHERRY	HWC Punnapadam	
76	PALAKKAD	Alathur	PAZHAMBALACODE	HWC Puthiyangam FWC	
77	PALAKKAD	Alathur	PAZHAMBALACODE	HWC Puthiyangam ICDS	
78	PALAKKAD	Alathur	PAZHAMBALACODE	HWC Tharur IPP	
79	PALAKKAD	Alathur	PAZHAMBALACODE	HWC Thekkepotta IPP	
80	PALAKKAD	Alathur	KUZHALMANNAM	HWC Thenkurrissy Main centre	
81	PALAKKAD	Alathur	KUZHALMANNAM	HWC Thenkurrissy MCH	
82	PALAKKAD	Alathur	PAZHAMBALACODE	HWC Thennilapuram	
83	PALAKKAD	Alathur	KUZHALMANNAM	HWC Tholanur	
84	PALAKKAD	Alathur	PAZHAMBALACODE	HWC Thonipadam IPP	
85	PALAKKAD	Alathur	VADAKKENCHERRY	HWC Vadakkancherry Main centre	
86	PALAKKAD	Alathur	KUZHALMANNAM	HWC Vadakkethara	
87	PALAKKAD	Alathur	VADAKKENCHERRY	HWC Vakkala IPP	
88	PALAKKAD	Alathur	KUZHALMANNAM	HWC Valiyaparambu	
89	PALAKKAD	Alathur	VADAKKENCHERRY	HWC Valkulambu IPP	
90	PALAKKAD	Alathur	VADAKKENCHERRY	HWC Vandazhy	
91	PALAKKAD	Alathur	PAZHAMBALACODE	HWC Vannur ICDS	
92	PALAKKAD	Alathur	PAZHAMBALACODE	HWC Vanur IPP	
93	PALAKKAD	Alathur	KUZHALMANNAM	HWC Varode	
94	PALAKKAD	Alathur	KUZHALMANNAM	HWC Vemballur	
95	PALAKKAD	Alathur	PAZHAMBALACODE	HWC Venganur ICDS	
96	PALAKKAD	Alathur	PAZHAMBALACODE	HWC Venganur IPP	
97	PALAKKAD	Alathur	VADAKKENCHERRY	Avitis Clinic Vadakkancherry	clinic.vdy@avitishospital.com

98	PALAKKAD	Alathur	PAZHAMBALACODE	Azeezia Hospital	icn@azeeziahealthcity.com
99	PALAKKAD	Alathur	KUZHALMANNAM	Crescent Hospital, Alathur	
100	PALAKKAD	Alathur	VADAKKENCHERRY	DHARMAGIRI ST JOSEPHS WHOLISTIC HEALING CENTRE	sthosval@gmail.com
101	PALAKKAD	Alathur	VADAKKENCHERRY	DIVINE MEDICAL MISSION HOSPITAL	hospitaldivine@gmail.com
102	PALAKKAD	Alathur	KUZHALMANNAM	Dr. K.T Alexander Memorial Hospital	alexandermemorialhospital@gmail.com
103	PALAKKAD	Alathur	VADAKKENCHERRY	E K NAYANAR SMARAKA CO OPERATIVE HOSPITAL &RESEARCH CENTRE	
104	PALAKKAD	Alathur	PAZHAMBALACODE	PHC KANNAMBRA	
105	PALAKKAD	Alathur	PAZHAMBALACODE	PHC KAVASERRY	
106	PALAKKAD	Alathur	VADAKKENCHERRY	PHC KIZHAKKENCHERY	
107	PALAKKAD	Alathur	KUZHALMANNAM	PHC KOTTAI	
108	PALAKKAD	Alathur	PAZHAMBALACODE	PHC KUNISSERY	
109	PALAKKAD	Alathur	KUZHALMANNAM	PHC KUTHANUR	mophckuthanur@gmail.com
110	PALAKKAD	Alathur	KUZHALMANNAM	PHC MATHUR	mophcmathur@gmail.com
111	PALAKKAD	Alathur	PAZHAMBALACODE	PHC MELARCODE	
112	PALAKKAD	Alathur	KUZHALMANNAM	PHC PERINGOTTUKURISSI	
113	PALAKKAD	Alathur	PAZHAMBALACODE	PHC PUDUKKODE	
114	PALAKKAD	Alathur	KUZHALMANNAM	PHC THENKURISSI	
115	PALAKKAD	Alathur	VADAKKENCHERRY	PHC VANDAZHI	phcvandazhy@gmail.com
116	PALAKKAD	Alathur	PAZHAMBALACODE	THQH ALATHUR	
117	PALAKKAD	Attappadi	AGALI	CHC AGALI	
118	PALAKKAD	Attappadi	AGALI	HWC Abbannoor (Anaakkal)	
119	PALAKKAD	Attappadi	AGALI	HWC Anawai	
120	PALAKKAD	Attappadi	AGALI	HWC Cheerakadavu	
121	PALAKKAD	Attappadi	AGALI	HWC Chindakki	

122	PALAKKAD	Attappadi	AGALI	HWC Chittor	
123	PALAKKAD	Attappadi	AGALI	HWC Gongiyur	
124	PALAKKAD	Attappadi	AGALI	HWC Jellippara	
125	PALAKKAD	Attappadi	AGALI	HWC Kallamala	
126	PALAKKAD	Attappadi	AGALI	HWC Karara R.C.H.	
127	PALAKKAD	Attappadi	AGALI	HWC Kattapara	
128	PALAKKAD	Attappadi	AGALI	HWC Kavundikkal	
129	PALAKKAD	Attappadi	AGALI	HWC Kottathara	
130	PALAKKAD	Attappadi	AGALI	HWC Main centre Anakatty	
131	PALAKKAD	Attappadi	AGALI	HWC Main centre CHC AGALI	
132	PALAKKAD	Attappadi	AGALI	HWC Main centre Pudur	
133	PALAKKAD	Attappadi	AGALI	HWC Main centre Sholayur(R.C.H)	
134	PALAKKAD	Attappadi	AGALI	HWC Mattahukad (vattalakky)	
135	PALAKKAD	Attappadi	AGALI	HWC Mukkali	
136	PALAKKAD	Attappadi	AGALI	HWC Mulli	
137	PALAKKAD	Attappadi	AGALI	HWC Naikkarpadi	
138	PALAKKAD	Attappadi	AGALI	HWC Ommala	
139	PALAKKAD	Attappadi	AGALI	HWC Pakkulam	
140	PALAKKAD	Attappadi	AGALI	HWC Palakayur IPP	
141	PALAKKAD	Attappadi	AGALI	HWC Sholoayur	
142	PALAKKAD	Attappadi	AGALI	HWC Swarnagadha	
143	PALAKKAD	Attappadi	AGALI	HWC Thavalam	
144	PALAKKAD	Attappadi	AGALI	HWC Thazhe Manchikandi	
145	PALAKKAD	Attappadi	AGALI	HWC Vayalur (Kozhikundam)	fhcsholayoor@gmail.com
146	PALAKKAD	Attappadi	AGALI	Swami Vivekananda Medical Mission	

147	PALAKKAD	Attappadi	AGALI	PHC ANAKATTY	
148	PALAKKAD	Attappadi	AGALI	PHC PUDHUR	phcpudur@gmail.com
149	PALAKKAD	Attappadi	AGALI	PHC SHOLAYUR	phcsholayoor@gmail.com
150	PALAKKAD	Attappadi	AGALI	GTSH Kottathara	
151	PALAKKAD	Chittur	KODUVAYUR	CHC KODUVAYUR	
152	PALAKKAD	Chittur	NANNIODE	CHC Kozhinjampara	
153	PALAKKAD	Chittur	NANNIODE	CHC NANNIYODE	
154	PALAKKAD	Chittur	VADAKKENCHERRY	CHC Nemmara	chcnenmara@gmail.com
155	PALAKKAD	Chittur	VADAKKENCHERRY	HCW Ariyacode	
156	PALAKKAD	Chittur	KODUVAYUR	HCW Karippode IPP	
157	PALAKKAD	Chittur	NANNIODE	HWC 5th Mile	
158	PALAKKAD	Chittur	VADAKKENCHERRY	HWC Adiperanda R.C.H Sub project	
159	PALAKKAD	Chittur	NANNIODE	HWC Alamkadavu	
160	PALAKKAD	Chittur	KODUVAYUR	HWC Anamari IPP	
161	PALAKKAD	Chittur	NANNIODE	HWC Annamthodu	
162	PALAKKAD	Chittur	VADAKKENCHERRY	HWC Ariyakkode	
163	PALAKKAD	Chittur	NANNIODE	HWC Attayampathy	
164	PALAKKAD	Chittur	VADAKKENCHERRY	HWC Ayilur	
165	PALAKKAD	Chittur	VADAKKENCHERRY	HWC Chathamangalam RCH	
166	PALAKKAD	Chittur	KODUVAYUR	HWC Cheerani	
167	PALAKKAD	Chittur	KODUVAYUR	HWC Chemmanampathy IPP	
168	PALAKKAD	Chittur	KODUVAYUR	HWC Chulliyar ICDS	
169	PALAKKAD	Chittur	KODUVAYUR	HWC Elavanchery main centre	
170	PALAKKAD	Chittur	NANNIODE	HWC Eruthenpathy	
171	PALAKKAD	Chittur	KODUVAYUR	HWC Ethannur	
172	PALAKKAD	Chittur	VADAKKENCHERRY	HWC GRD Pothundy	
173	PALAKKAD	Chittur	VADAKKENCHERRY	HWC Kaippenchery IPP	

174	PALAKKAD	Chittur	VADAKKENCHERRY	HWC Kairady	
175	PALAKKAD	Chittur	KODUVAYUR	HWC Kakkayur IPP	
176	PALAKKAD	Chittur	NANNIODE	HWC Kalliyampara IPP	
177	PALAKKAD	Chittur	KODUVAYUR	HWC Kambrathchalla IPP	
178	PALAKKAD	Chittur	KODUVAYUR	HWC Kannakode IPP	
179	PALAKKAD	Chittur	NANNIODE	HWC Kannimari IPP	
180	PALAKKAD	Chittur	KODUVAYUR	HWC Karimkulam (Elavanchery)	
181	PALAKKAD	Chittur	KODUVAYUR	HWC KARIPODE IPP	
182	PALAKKAD	Chittur	VADAKKENCHERRY	HWC Kobankallu IPP	
183	PALAKKAD	Chittur	KODUVAYUR	HWC Koduvayur main centre	
184	PALAKKAD	Chittur	KODUVAYUR	HWC Kollengode ICDS	
185	PALAKKAD	Chittur	KODUVAYUR	HWC Kolumbu	
186	PALAKKAD	Chittur	NANNIODE	HWC Koriarchalla IPP	
187	PALAKKAD	Chittur	NANNIODE	HWC Kozhijaanpara	
188	PALAKKAD	Chittur	VADAKKENCHERRY	HWC Kozhikkad	
189	PALAKKAD	Chittur	NANNIODE	HWC Kozhippara	
190	PALAKKAD	Chittur	NANNIODE	HWC Kuppandakkoundanoor IPP	
191	PALAKKAD	Chittur	KODUVAYUR	HWC Kuttippadam	
192	PALAKKAD	Chittur	NANNIODE	HWC Kuttippallam	
193	PALAKKAD	Chittur	KODUVAYUR	HWC Main Centre Vadavannur	
194	PALAKKAD	Chittur	NANNIODE	HWC Malakkattuchalla	
195	PALAKKAD	Chittur	KODUVAYUR	HWC Malayampallam	
196	PALAKKAD	Chittur	KODUVAYUR	HWC Mallankolumbu IPP	
197	PALAKKAD	Chittur	KODUVAYUR	HWC Maruthampadam	
198	PALAKKAD	Chittur	NANNIODE	HWC Mayilandikoundanoor	

				IPP	
199	PALAKKAD	Chittur	NANNIODE	HWC Meenakshipuram	
200	PALAKKAD	Chittur	NANNIODE	HWC Moopankalam IPP	
201	PALAKKAD	Chittur	KODUVAYUR	HWC Muthalamada	
202	PALAKKAD	Chittur	KODUVAYUR	HWC Muthalamada main centre	
203	PALAKKAD	Chittur	NANNIODE	HWC Nallepilly main centre	
204	PALAKKAD	Chittur	NANNIODE	HWC Nallepilly MCH	
205	PALAKKAD	Chittur	NANNIODE	HWC Nanniode main centre	
206	PALAKKAD	Chittur	NANNIODE	HWC Navakonam	
207	PALAKKAD	Chittur	KODUVAYUR	HWC Nedumani R.C.H Sub Project	
208	PALAKKAD	Chittur	VADAKKENCHERRY	HWC NELLIAMPATHY MAIN CENTRE	
209	PALAKKAD	Chittur	KODUVAYUR	HWC Nenmeni	
210	PALAKKAD	Chittur	VADAKKENCHERRY	HWC NOORADIPALAM	
211	PALAKKAD	Chittur	NANNIODE	HWC Ozhalapathy MAIN CENTRE	
212	PALAKKAD	Chittur	KODUVAYUR	HWC Padickalpadam IPP	
213	PALAKKAD	Chittur	NANNIODE	HWC Padinjarekkadu IPP	
214	PALAKKAD	Chittur	KODUVAYUR	HWC Pallam IPP	
215	PALAKKAD	Chittur	KODUVAYUR	HWC Pallassana Sub centre	
216	PALAKKAD	Chittur	KODUVAYUR	HWC Pallavur FEC	
217	PALAKKAD	Chittur	KODUVAYUR	HWC Panangattiri IPP	
218	PALAKKAD	Chittur	NANNIODE	HWC Panniperumthala	
219	PALAKKAD	Chittur	KODUVAYUR	HWC Parambikulam main centre	
220	PALAKKAD	Chittur	NANNIODE	HWC Pattenchery	
221	PALAKKAD	Chittur	NANNIODE	HWC	

				Pazhaniyaarpalayam IPP	
222	PALAKKAD	Chittur	NANNIODE	HWC Perumatty (Ayyappankavu) MCHC	
223	PALAKKAD	Chittur	VADAKKENCHERRY	HWC Pothundi	
224	PALAKKAD	Chittur	NANNIODE	HWC PP Unit Chittur	
225	PALAKKAD	Chittur	VADAKKENCHERRY	HWC PP Unit Nemmara	
226	PALAKKAD	Chittur	KODUVAYUR	HWC Pudunagaram	
227	PALAKKAD	Chittur	KODUVAYUR	HWC Pudunagaram main centre	
228	PALAKKAD	Chittur	VADAKKENCHERRY	HWC Pulayanpara	
229	PALAKKAD	Chittur	KODUVAYUR	HWC Pylore (Kollengode)	
230	PALAKKAD	Chittur	NANNIODE	HWC R.V. Pudur IPP	
231	PALAKKAD	Chittur	KODUVAYUR	HWC Thalur IPP	
232	PALAKKAD	Chittur	KODUVAYUR	HWC Thamarapadam IPP	
233	PALAKKAD	Chittur	NANNIODE	HWC Thathamangalam	
234	PALAKKAD	Chittur	KODUVAYUR	HWC Thekkadi	
235	PALAKKAD	Chittur	NANNIODE	HWC Thekkekadavu IPP	
236	PALAKKAD	Chittur	KODUVAYUR	HWC Thekkumchira	
237	PALAKKAD	Chittur	KODUVAYUR	HWC Thoonakkadavu	
238	PALAKKAD	Chittur	KODUVAYUR	HWC Thuvankode IPP	
239	PALAKKAD	Chittur	KODUVAYUR	HWC Ummathumthope IPP	
240	PALAKKAD	Chittur	NANNIODE	HWC Vadakarapathy	ozhalapathypbc@gmail.com
241	PALAKKAD	Chittur	KODUVAYUR	HWC VADAVANNUR	
242	PALAKKAD	Chittur	NANNIODE	HWC Valiyavallampathy	
243	PALAKKAD	Chittur	VADAKKENCHERRY	HWC Vallangy IPP	
244	PALAKKAD	Chittur	NANNIODE	HWC Vannamada	
245	PALAKKAD	Chittur	NANNIODE	HWC Vannamada main centre	

246	PALAKKAD	Chittur	KODUVAYUR	HWC Vatteklkad ICDS	
247	PALAKKAD	Chittur	KODUVAYUR	HWC Vettumpully IPP	
248	PALAKKAD	Chittur	VADAKKENCHERRY	HWC Victoriya	
249	PALAKKAD	Chittur	NANNIODE	HWC Vilayodi	
250	PALAKKAD	Chittur	NANNIODE	Karuna Medical College, Palakkad	
251	PALAKKAD	Chittur	NANNIODE	AHALIA WOMEN AND CHILDREN'S HOSPITA	MAIL.AWACH@AHALIA.IN
252	PALAKKAD	Chittur	NANNIODE	Athani Hospital	
253	PALAKKAD	Chittur	VADAKKENCHERRY	AVITIS INSTITUTE OF MEDICAL SCIENCE	icn@avitishospital.com
254	PALAKKAD	Chittur	NANNIODE	ESID Chittur	esid-chitoor.ims@kerala.gov.in
255	PALAKKAD	Chittur	NANNIODE	UHC ANIKODE	
256	PALAKKAD	Chittur	NANNIODE	UHC THATHAMANGALAM	uhwcthathamangalam@gmail.com
257	PALAKKAD	Chittur	VADAKKENCHERRY	PHC AYILUR	
258	PALAKKAD	Chittur	KODUVAYUR	PHC ELAVANCHERY	
259	PALAKKAD	Chittur	KODUVAYUR	PHC KOLLENGODE	mophckollengod@gmail.com
260	PALAKKAD	Chittur	KODUVAYUR	PHC MUTHALAMADA	medicalofficermmda@gmail.com
261	PALAKKAD	Chittur	NANNIODE	PHC NALLEPILLY	mophcnp@gmail.com
262	PALAKKAD	Chittur	VADAKKENCHERRY	PHC NELLIYAMPATHY	
263	PALAKKAD	Chittur	NANNIODE	PHC OZHALAPATHY	ozhalapathypmc@gmail.com
264	PALAKKAD	Chittur	KODUVAYUR	PHC PALLASSENA	
265	PALAKKAD	Chittur	KODUVAYUR	PHC PARAMBIKULAM	phcparambikulam@gmail.com
266	PALAKKAD	Chittur	NANNIODE	PHC PERUMATTY	
267	PALAKKAD	Chittur	KODUVAYUR	PHC PUDUNAGARAM	pudunagaramphc@gmail.com
268	PALAKKAD	Chittur	KODUVAYUR	PHC VADAVANNUR	
269	PALAKKAD	Chittur	NANNIODE	PHC VANNAMADA	phcvannamada@gmail.com
270	PALAKKAD	Chittur	NANNIODE	THQH Chittur	
271	PALAKKAD	Mannarkad	ALANALLUR	CHC ALANALLUR	phcalanallur@gmail.com
272	PALAKKAD	Mannarkad	ALANALLUR	HWC Arakurissi	

273	PALAKKAD	Mannarkad	ALANALLUR	HWC Bheemandu	
274	PALAKKAD	Mannarkad	ALANALLUR	HWC Chamaparamba IPP	
275	PALAKKAD	Mannarkad	ALANALLUR	HWC Changalleri	
276	PALAKKAD	Mannarkad	ALANALLUR	HWC Chenthandu (R.C.H.)	
277	PALAKKAD	Mannarkad	ALANALLUR	HWC Chethallur	
278	PALAKKAD	Mannarkad	ALANALLUR	HWC Chirattakulam	
279	PALAKKAD	Mannarkad	ALANALLUR	HWC Edathanattukara	
280	PALAKKAD	Mannarkad	ALANALLUR	HWC Erattavari (R.C.H)	
281	PALAKKAD	Mannarkad	ALANALLUR	HWC Irumbakachola IPP	
282	PALAKKAD	Mannarkad	ALANALLUR	HWC Irumpamutty IPP	
283	PALAKKAD	Mannarkad	KONGAD	HWC Kalladikcode	
284	PALAKKAD	Mannarkad	ALANALLUR	HWC Kandamangalam IPP	
285	PALAKKAD	Mannarkad	ALANALLUR	HWC Kara	
286	PALAKKAD	Mannarkad	ALANALLUR	HWC Karkkidamkunnu	
287	PALAKKAD	Mannarkad	ALANALLUR	HWC Karopadam IPP	
288	PALAKKAD	Mannarkad	ALANALLUR	HWC Kombam IPP	
289	PALAKKAD	Mannarkad	ALANALLUR	HWC Konnaram	
290	PALAKKAD	Mannarkad	ALANALLUR	HWC Kottopadam	
291	PALAKKAD	Mannarkad	ALANALLUR	HWC Kumaramputhur	
292	PALAKKAD	Mannarkad	ALANALLUR	HWC Kundoorkunnu IPP	
293	PALAKKAD	Mannarkad	ALANALLUR	HWC Kuthiranpatta	
294	PALAKKAD	Mannarkad	ALANALLUR	HWC Main centre Alanallur	
295	PALAKKAD	Mannarkad	KONGAD	HWC Main centre Kalladikode	
296	PALAKKAD	Mannarkad	ALANALLUR	HWC Main centre Kanhirapuzha	
297	PALAKKAD	Mannarkad	ALANALLUR	HWC Main centre Karakurussi (R.C.H)	phckarakurissi@gmail.com

298	PALAKKAD	Mannarkad	ALANALLUR	HWC Main centre Kumaram puthur	
299	PALAKKAD	Mannarkad	ALANALLUR	HWC Main centre Thachampara	
300	PALAKKAD	Mannarkad	ALANALLUR	HWC Main centre Thachanattukara	
301	PALAKKAD	Mannarkad	KONGAD	HWC Mampuram	
302	PALAKKAD	Mannarkad	KONGAD	HWC Maruthamkad	
303	PALAKKAD	Mannarkad	ALANALLUR	HWC Pallikurup (Karakurissi)	
304	PALAKKAD	Mannarkad	ALANALLUR	HWC Panthiyampuram	phckarakurissi@gmail.com
305	PALAKKAD	Mannarkad	ALANALLUR	HWC Payyanadam IPP	
306	PALAKKAD	Mannarkad	ALANALLUR	HWC Perumbidari IPP	
307	PALAKKAD	Mannarkad	ALANALLUR	HWC Poovathani IPP	
308	PALAKKAD	Mannarkad	ALANALLUR	HWC Pottassery	mophckpuzha@gmail.com
309	PALAKKAD	Mannarkad	ALANALLUR	HWC PP Unit Mannarkkad	thqhmankkad@gmail.com
310	PALAKKAD	Mannarkad	ALANALLUR	HWC Pullissery IPP	
311	PALAKKAD	Mannarkad	ALANALLUR	HWC Thachanattukara	
312	PALAKKAD	Mannarkad	ALANALLUR	HWC Thathegalam IPP	
313	PALAKKAD	Mannarkad	ALANALLUR	HWC Thekkumpara	
314	PALAKKAD	Mannarkad	ALANALLUR	HWC Thiruvizhmkunnu	
315	PALAKKAD	Mannarkad	ALANALLUR	HWC Thrikkallur	
316	PALAKKAD	Mannarkad	KONGAD	HWC Thuppanad IPP	
317	PALAKKAD	Mannarkad	ALANALLUR	HWC Uppukulam	
318	PALAKKAD	Mannarkad	ALANALLUR	HWC Vazhampuram IPP	phckarakurissi@gmail.com
319	PALAKKAD	Mannarkad	ALANALLUR	HWC Viyyakurissi (R .C.H)	
320	PALAKKAD	Mannarkad	ALANALLUR	HWC Viyyakurissi	
321	PALAKKAD	Mannarkad	ALANALLUR	Esaf Hospital & Research Centre	
322	PALAKKAD	Mannarkad	ALANALLUR	Mother Care Hospital	

323	PALAKKAD	Mannarkad	ALANALLUR	MOTHER CARE HOSPITAL (P) LTD	hr@mothercare.org.in
324	PALAKKAD	Mannarkad	ALANALLUR	UHWC ARAKURISSI	uhwcarakurissi@gmail.com
325	PALAKKAD	Mannarkad	ALANALLUR	UHWC NARAGAPATTA	
326	PALAKKAD	Mannarkad	KONGAD	PHC KALLADICODE	
327	PALAKKAD	Mannarkad	ALANALLUR	PHC KANCHIRAPUZHA	
328	PALAKKAD	Mannarkad	ALANALLUR	PHC KARAKURISHI	
329	PALAKKAD	Mannarkad	ALANALLUR	PHC KOTTOPADAM	
330	PALAKKAD	Mannarkad	ALANALLUR	PHC KUMARAMPUTHUR	
331	PALAKKAD	Mannarkad	ALANALLUR	PHC THACHAMPARA	phcthachampara@gmail.com
332	PALAKKAD	Mannarkad	ALANALLUR	PHC THACHANATTUKAARA	
333	PALAKKAD	Mannarkad	ALANALLUR	PHC Thenkara	
334	PALAKKAD	Mannarkad	ALANALLUR	THQH Mannarkad	
335	PALAKKAD	Ottappalam	AMBALAPARA	CHC AMBALAPARA	
336	PALAKKAD	Ottappalam	CHALAVARA	CHC CHALAVARA	
337	PALAKKAD	Ottappalam	KATAMPAZHIPURAM	CHC CHERPALCHERY	chccherpulasery@gmail.com
338	PALAKKAD	Ottappalam	KATAMPAZHIPURAM	CHC KATAMPAZHIPURAM	
339	PALAKKAD	Ottappalam	CHALAVARA	CHC Shornur	
340	PALAKKAD	Ottappalam	KATAMPAZHIPURAM	HCW Alumkunnu R.C.H Sub Project	
341	PALAKKAD	Ottappalam	KATAMPAZHIPURAM	HWC Adakkaputhur Main centre	
342	PALAKKAD	Ottappalam	AMBALAPARA	HWC Akaloor	
343	PALAKKAD	Ottappalam	KATAMPAZHIPURAM	HWC AlangadR.C.H Sub Project	
344	PALAKKAD	Ottappalam	KATAMPAZHIPURAM	HWC Alumkunnu	
345	PALAKKAD	Ottappalam	CHALAVARA	HWC Ambalavattom	
346	PALAKKAD	Ottappalam	KATAMPAZHIPURAM	HWC Attassery IPP	
347	PALAKKAD	Ottappalam	CHALAVARA	HWC Chalavara	

348	PALAKKAD	Ottappalam	CHALAVARA	HWC Chalavara Main centre	
349	PALAKKAD	Ottappalam	KATAMPAZHIPPURAM	HWC Cherpalchery main centre	chccherpulasery@gmail.com
350	PALAKKAD	Ottappalam	AMBALAPARA	HWC Cherukattupulam	
351	PALAKKAD	Ottappalam	AMBALAPARA	HWC Chorottoor IPP	
352	PALAKKAD	Ottappalam	AMBALAPARA	HWC Chunangad	
353	PALAKKAD	Ottappalam	KATAMPAZHIPPURAM	HWC Chundakkad	
354	PALAKKAD	Ottappalam	AMBALAPARA	HWC East Ottapalam	
355	PALAKKAD	Ottappalam	KATAMPAZHIPPURAM	HWC Easwaramangalam IPP	
356	PALAKKAD	Ottappalam	KATAMPAZHIPPURAM	HWC Eliyampatta IPP	chccherpulasery@gmail.com
357	PALAKKAD	Ottappalam	KATAMPAZHIPPURAM	HWC Elumbulassery main centre	
358	PALAKKAD	Ottappalam	CHALAVARA	HWC Ezhuvanthala IPP	
359	PALAKKAD	Ottappalam	CHALAVARA	HWC Irumbalassery	
360	PALAKKAD	Ottappalam	KATAMPAZHIPPURAM	HWC Kadampazhipuram main centre	
361	PALAKKAD	Ottappalam	KATAMPAZHIPPURAM	HWC Kalluvazhi IPP	
362	PALAKKAD	Ottappalam	CHALAVARA	HWC Kanhiram	
363	PALAKKAD	Ottappalam	AMBALAPARA	HWC Kanniyampuram	
364	PALAKKAD	Ottappalam	KATAMPAZHIPPURAM	HWC Karimpuzha	
365	PALAKKAD	Ottappalam	KATAMPAZHIPPURAM	HWC Karumanamkurissi IPP	chccherpulasery@gmail.com
366	PALAKKAD	Ottappalam	CHALAVARA	HWC Kavalappara	
367	PALAKKAD	Ottappalam	CHALAVARA	HWC Kayiliad IPP	
368	PALAKKAD	Ottappalam	KATAMPAZHIPPURAM	HWC Keezhoor	
369	PALAKKAD	Ottappalam	AMBALAPARA	HWC Koonathara R.C.H Sub Project	
370	PALAKKAD	Ottappalam	KATAMPAZHIPPURAM	HWC Kottapuram main centre	
371	PALAKKAD	Ottappalam	KATAMPAZHIPPURAM	HWC Kulakkad IPP	

372	PALAKKAD	Ottappalam	CHALAVARA	HWC KULAPPULLY	
373	PALAKKAD	Ottappalam	KATAMPAZHIPURAM	HWC Kulikkiliad IPP	
374	PALAKKAD	Ottappalam	KATAMPAZHIPURAM	HWC Kuttanaserry R.C.H Sub Project	
375	PALAKKAD	Ottappalam	KATAMPAZHIPURAM	HWC Kuttikode R.C.H Sub Project	
376	PALAKKAD	Ottappalam	AMBALAPARA	HWC Lakkidi Perur	
377	PALAKKAD	Ottappalam	AMBALAPARA	HWC Main centre Ambalappara	
378	PALAKKAD	Ottappalam	CHALAVARA	HWC Main centre Ananganadi	phcananganadi@gmail.com
379	PALAKKAD	Ottappalam	AMBALAPARA	HWC Main centre Lekkidi	
380	PALAKKAD	Ottappalam	CHALAVARA	HWC Main centre Nellaya	
381	PALAKKAD	Ottappalam	AMBALAPARA	HWC Main centre Perur	
382	PALAKKAD	Ottappalam	AMBALAPARA	HWC Malappuram R.C.H Sub Project (Aravakkad)	
383	PALAKKAD	Ottappalam	AMBALAPARA	HWC Manisseri	
384	PALAKKAD	Ottappalam	KATAMPAZHIPURAM	HWC Mannampatta	
385	PALAKKAD	Ottappalam	CHALAVARA	HWC Marayamangalam	
386	PALAKKAD	Ottappalam	AMBALAPARA	HWC Melur IPP	
387	PALAKKAD	Ottappalam	AMBALAPARA	HWC Mulanjoor IPP	
388	PALAKKAD	Ottappalam	KATAMPAZHIPURAM	HWC Munnurkode	
389	PALAKKAD	Ottappalam	AMBALAPARA	HWC Mylampuram IPP	
390	PALAKKAD	Ottappalam	CHALAVARA	HWC Nellaya F.W.C	
391	PALAKKAD	Ottappalam	KATAMPAZHIPURAM	HWC North Vellinezhi IPP	
392	PALAKKAD	Ottappalam	AMBALAPARA	HWC Palappuram	
393	PALAKKAD	Ottappalam	KATAMPAZHIPURAM	HWC Panniyamkurrissi IPP	hccherpulasery@gmail.com
394	PALAKKAD	Ottappalam	CHALAVARA	HWC Paruthipra	
395	PALAKKAD	Ottappalam	CHALAVARA	HWC Pavukkonam IPP	

396	PALAKKAD	Ottappalam	CHALAVARA	HWC Pilakad (R.C.H. Subproject)	
397	PALAKKAD	Ottappalam	KATAMPAZHIPURAM	HWC Pompra	
398	PALAKKAD	Ottappalam	AMBALAPARA	HWC Pookkattukunnu IPP	
399	PALAKKAD	Ottappalam	KATAMPAZHIPURAM	HWC Pookottukavu main centre	
400	PALAKKAD	Ottappalam	AMBALAPARA	HWC Pudur R.C.H	
401	PALAKKAD	Ottappalam	AMBALAPARA	HWC Pulapattassery IPP	
402	PALAKKAD	Ottappalam	CHALAVARA	HWC Puliyaikkunnu IPP	
403	PALAKKAD	Ottappalam	KATAMPAZHIPURAM	HWC Pullundassery	
404	PALAKKAD	Ottappalam	KATAMPAZHIPURAM	HWC Punchapadam IPP	
405	PALAKKAD	Ottappalam	KATAMPAZHIPURAM	HWC Sharacoil	
406	PALAKKAD	Ottappalam	CHALAVARA	HWC Shornur	
407	PALAKKAD	Ottappalam	KATAMPAZHIPURAM	HWC Sreekrishnapuram main centre	
408	PALAKKAD	Ottappalam	KATAMPAZHIPURAM	HWC Thanikkunnu	
409	PALAKKAD	Ottappalam	CHALAVARA	HWC Tharuvakkonam	
410	PALAKKAD	Ottappalam	KATAMPAZHIPURAM	HWC Thiruvazhiyode IPP	
411	PALAKKAD	Ottappalam	AMBALAPARA	HWC Thottakkara	
412	PALAKKAD	Ottappalam	AMBALAPARA	HWC THQH Ottapalam PP Unit	
413	PALAKKAD	Ottappalam	KATAMPAZHIPURAM	HWC Thrikaderi main centre	
414	PALAKKAD	Ottappalam	KATAMPAZHIPURAM	HWC Thrikkaderi	
415	PALAKKAD	Ottappalam	CHALAVARA	HWC Thrikkaramanna IPP	
416	PALAKKAD	Ottappalam	KATAMPAZHIPURAM	HWC Ummannazhi	
417	PALAKKAD	Ottappalam	CHALAVARA	HWC UPHC Kulappully Ward 32	
418	PALAKKAD	Ottappalam	CHALAVARA	HWC UPHC KULAPPULLY WARD 33	
419	PALAKKAD	Ottappalam	KATAMPAZHIPURAM	HWC Vadakkumuri	hccherpulassery@gmail.com

420	PALAKKAD	Ottappalam	KATAMPAZHIPPURAM	HWC Vakkadappuram IPP	
421	PALAKKAD	Ottappalam	KATAMPAZHIPPURAM	HWC Valambirimangalam IPP	
422	PALAKKAD	Ottappalam	AMBALAPARA	HWC Vaniyamkulam IPP	
423	PALAKKAD	Ottappalam	AMBALAPARA	HWC Varode	
424	PALAKKAD	Ottappalam	KATAMPAZHIPPURAM	HWC Veeramangalam	
425	PALAKKAD	Ottappalam	KATAMPAZHIPPURAM	HWC Vellinezhi main centre	
426	PALAKKAD	Ottappalam	AMBALAPARA	HWC Vengasery IPP	
427	PALAKKAD	Ottappalam	AMBALAPARA	UHC Panamanna	
428	PALAKKAD	Ottappalam	AMBALAPARA	P K Das Institute of Medical Sciences, Palakkad, Kerala	
429	PALAKKAD	Ottappalam	AMBALAPARA	ESID Ottappalam	esid-otapala.ims@kerala.gov.in
430	PALAKKAD	Ottappalam	CHALAVARA	ESID Shornur	drabhis44@gmail.com
431	PALAKKAD	Ottappalam	KATAMPAZHIPPURAM	KMC Hospital	admin@kmc-hospital.com
432	PALAKKAD	Ottappalam	KATAMPAZHIPPURAM	SANDHYARAM HOSPITAL	
433	PALAKKAD	Ottappalam	AMBALAPARA	Seventh-day Adventist Hospital	
434	PALAKKAD	Ottappalam	KATAMPAZHIPPURAM	UHC KARALMANNA	uhwckaralmanna@gmail.com
435	PALAKKAD	Ottappalam	CHALAVARA	UHC KAVALAPPARA	
436	PALAKKAD	Ottappalam	CHALAVARA	UHC NEDUNGOTTUR	uhwcnedungottur@gmail.com
437	PALAKKAD	Ottappalam	AMBALAPARA	UHC PALLARMANGALAM	uhwcpallarmangalam@gmail.com
438	PALAKKAD	Ottappalam	CHALAVARA	UHC PANAMANNA	
439	PALAKKAD	Ottappalam	KATAMPAZHIPPURAM	UHC VEERAMANGALAM	uhwcungitharasouth@gmail.com
440	PALAKKAD	Ottappalam	AMBALAPARA	UHC VEETAMPARA	uhwcveettampara@gmail.com
441	PALAKKAD	Ottappalam	AMBALAPARA	VALLUVANAD HOSPITAL COMPLEX LTD	
442	PALAKKAD	Ottappalam	KATAMPAZHIPPURAM	PHC ADAKKAPUTHUR	

Pandemic Management plan

443	PALAKKAD	Ottappalam	CHALAVARA	PHC ANAGANADI	phcananganadi@gmail.com
444	PALAKKAD	Ottappalam	KATAMPAZHIPURAM	PHC ELUMBULASSERY	phcelambulassery@gmail.com
445	PALAKKAD	Ottappalam	KATAMPAZHIPURAM	PHC KOTTAPURAM	phckottappuram@gmail.com
446	PALAKKAD	Ottappalam	AMBALAPARA	PHC LAKKIDI	
447	PALAKKAD	Ottappalam	CHALAVARA	PHC NELLAYA	
448	PALAKKAD	Ottappalam	AMBALAPARA	PHC PERUR	
449	PALAKKAD	Ottappalam	KATAMPAZHIPURAM	PHC POOKOTTUKAVU	
450	PALAKKAD	Ottappalam	KATAMPAZHIPURAM	PHC SREEKRISHNA PURAM	phcskp@gmail.com
451	PALAKKAD	Ottappalam	KATAMPAZHIPURAM	PHC THRIKADERI	phcthrikadeeri@yahoo.in
452	PALAKKAD	Ottappalam	CHALAVARA	PHC VALLPUZHA	
453	PALAKKAD	Ottappalam	AMBALAPARA	PHC VANIAMKULAM	
454	PALAKKAD	Ottappalam	KATAMPAZHIPURAM	PHC VELLINEZHI	
455	PALAKKAD	Ottappalam	CHALAVARA	UPHC Kulappully	kulappullyuphc@gmail.com
456	PALAKKAD	Ottappalam	AMBALAPARA	UPHC Panamanna	
457	PALAKKAD	Ottappalam	AMBALAPARA	THQH Ottappalam	
458	PALAKKAD	Palakkad	KONGAD	CHC KONGAD	
459	PALAKKAD	Palakkad	PARLI	CHC PARLI	phcparali@gmail.com
460	PALAKKAD	Palakkad	PALAKKAD MUNICIPALITY	DH Palakkad	
461	PALAKKAD	Palakkad	PALAKKAD MUNICIPALITY	W&C Palakkad	
462	PALAKKAD	Palakkad	KONGAD	HWC Akathethara	
463	PALAKKAD	Palakkad	KONGAD	HWC Anakkal IPP	
464	PALAKKAD	Palakkad	KUZHALMANNAM	HWC Attappallam	
465	PALAKKAD	Palakkad	KONGAD	HWC Cherayya	
466	PALAKKAD	Palakkad	KUZHALMANNAM	HWC Chorakode R.C.H Sub Project	
467	PALAKKAD	Palakkad	KODUVAYUR	HWC Elappuly main centre	
468	PALAKKAD	Palakkad	KONGAD	HWC Elival IPP	
469	PALAKKAD	Palakkad	KODUVAYUR	HWC Ennappadam	

Pandemic Management plan

470	PALAKKAD	Palakkad	KONGAD	HWC ErattayalIPP	
471	PALAKKAD	Palakkad	KONGAD	HWC Ezhakkad R.C.H	
472	PALAKKAD	Palakkad	KODUVAYUR	HWC Kadamkode	
473	PALAKKAD	Palakkad	KONGAD	HWC Kadukkamkunnam	
474	PALAKKAD	Palakkad	PARLI	HWC Kallekkad	phcmankara@yahoo.com
475	PALAKKAD	Palakkad	KONGAD	HWC Kallekulangara	
476	PALAKKAD	Palakkad	KONGAD	HWC Kallepully	
477	PALAKKAD	Palakkad	KODUVAYUR	HWC Kallukoottoiyal ICDS	
478	PALAKKAD	Palakkad	KODUVAYUR	HWC Kalluparambu IPP	
479	PALAKKAD	Palakkad	PARLI	HWC Kallur IPP	phcmankara@yahoo.com
480	PALAKKAD	Palakkad	PARLI	HWC Kamba	phcparali@gmail.com
481	PALAKKAD	Palakkad	KONGAD	HWC Kammanthara	
482	PALAKKAD	Palakkad	KONGAD	HWC Kanhikulam	
483	PALAKKAD	Palakkad	KUZHALMANNAM	HWC Kanjokode	
484	PALAKKAD	Palakkad	KUZHALMANNAM	HWC Kannadi	
485	PALAKKAD	Palakkad	KONGAD	HWC Kavilpad	
486	PALAKKAD	Palakkad	KONGAD	HWC Keralasserri S-C	
487	PALAKKAD	Palakkad	KUZHALMANNAM	HWC Kinassery IPP	
488	PALAKKAD	Palakkad	KONGAD	HWC Kizhakkumpuram	
489	PALAKKAD	Palakkad	KODUVAYUR	HWC Kodumba IPP	
490	PALAKKAD	Palakkad	PARLI	HWC Kodunthirapully	phcpirayiri@gmail.com
491	PALAKKAD	Palakkad	KONGAD	HWC Kongad main centre	
492	PALAKKAD	Palakkad	KONGAD	HWC Kongad Muchiri	
493	PALAKKAD	Palakkad	PARLI	HWC Koothuparamb	phcparali@gmail.com
494	PALAKKAD	Palakkad	PARLI	HWC Koottapara IPP	phcmankara@yahoo.com
495	PALAKKAD	Palakkad	KODUVAYUR	HWC Koppannur	
496	PALAKKAD	Palakkad	KONGAD	HWC Kottakkunnu R.C.H	

Pandemic Management plan

497	PALAKKAD	Palakkad	KONGAD	HWC Kottekkad IPP	
498	PALAKKAD	Palakkad	PARLI	HWC Kunduparamb	phcparali@gmail.com
499	PALAKKAD	Palakkad	KONGAD	HWC Kunduvampadam	
500	PALAKKAD	Palakkad	KONGAD	HWC Kunnipully	
501	PALAKKAD	Palakkad	PARLI	HWC Kurichamkulam IPP	phcpirayiri@gmail.com
502	PALAKKAD	Palakkad	KONGAD	HWC MAIN CENTRE KERALASSERY	
503	PALAKKAD	Palakkad	KONGAD	HWC Malampuzha main centre	
504	PALAKKAD	Palakkad	KONGAD	HWC Manikkasseri	
505	PALAKKAD	Palakkad	PARLI	HWC Mankara	phcmankara@yahoo.com
506	PALAKKAD	Palakkad	KONGAD	HWC Mannur MAIN CENTRE	
507	PALAKKAD	Palakkad	PARLI	HWC Mozhipulam	phcpirayiri@gmail.com
508	PALAKKAD	Palakkad	KODUVAYUR	HWC Muniyakode	
509	PALAKKAD	Palakkad	KONGAD	HWC Murali R.C.H Sub Project	
510	PALAKKAD	Palakkad	KONGAD	HWC Muttikulangara	
511	PALAKKAD	Palakkad	KUZHALMANNAM	HWC Naduppathy	
512	PALAKKAD	Palakkad	KONGAD	HWC Nagaripuram	
513	PALAKKAD	Palakkad	KODUVAYUR	HWC Nedumpallam	
514	PALAKKAD	Palakkad	KONGAD	HWC Nochipully	
515	PALAKKAD	Palakkad	PARLI	HWC Odannoor	phcparali@gmail.com
516	PALAKKAD	Palakkad	KONGAD	HWC Oduvankadu	
517	PALAKKAD	Palakkad	KODUVAYUR	HWC Olasserri IPP	
518	PALAKKAD	Palakkad	KUZHALMANNAM	HWC Palathully IPP	
519	PALAKKAD	Palakkad	KODUVAYUR	HWC Pallatheri	
520	PALAKKAD	Palakkad	PARLI	HWC Parali main centre	phcparali@gmail.com
521	PALAKKAD	Palakkad	KONGAD	HWC Peringode	
522	PALAKKAD	Palakkad	KUZHALMANNAM	HWC Peruvampa main centre	

523	PALAKKAD	Palakkad	KUZHALMANNAM	HWC Peruvemba ICDS	
524	PALAKKAD	Palakkad	KUZHALMANNAM	HWC Peruvemba (Padingarethara)	
525	PALAKKAD	Palakkad	PARLI	HWC Podippara R.C.H Sub Project	phcpirayiri@gmail.com
526	PALAKKAD	Palakkad	KODUVAYUR	HWC Pokkanthode	
527	PALAKKAD	Palakkad	KODUVAYUR	HWC Polpully	
528	PALAKKAD	Palakkad	KUZHALMANNAM	HWC Poolampara	
529	PALAKKAD	Palakkad	PALAKKAD MUNICIPALITY	HWC PP Unit Palakkad 1	
530	PALAKKAD	Palakkad	KONGAD	HWC Puduppariyarm main centre	
531	PALAKKAD	Palakkad	KUZHALMANNAM	HWC Pudusserry ICDS	
532	PALAKKAD	Palakkad	KUZHALMANNAM	HWC Pudussery main centre	
533	PALAKKAD	Palakkad	KONGAD	HWC Puthanur	
534	PALAKKAD	Palakkad	KUZHALMANNAM	HWC Puzhakkal R.C.H Sub Project	phckannadi@gmail.com
535	PALAKKAD	Palakkad	KONGAD	HWC Thadukkasserri	
536	PALAKKAD	Palakkad	KODUVAYUR	HWC Thenari	
537	PALAKKAD	Palakkad	PARLI	HWC Thenur	phcparali@gmail.com
538	PALAKKAD	Palakkad	KONGAD	HWC Thrippalamunda	
539	PALAKKAD	Palakkad	KONGAD	HWC Ummini IPP	
540	PALAKKAD	Palakkad	PALAKKAD MUNICIPALITY	HWC UPHC Alangode-UHC 1	
541	PALAKKAD	Palakkad	PALAKKAD MUNICIPALITY	HWC UPHC ALANGODE-UHC 11	
542	PALAKKAD	Palakkad	PALAKKAD MUNICIPALITY	HWC UPHC ALANGODE-UHC 2	
543	PALAKKAD	Palakkad	PALAKKAD MUNICIPALITY	HWC UPHC DEIRA STREET-UHC 3	
544	PALAKKAD	Palakkad	PALAKKAD MUNICIPALITY	HWC UPHC DEIRA STREET-UHC 4	
545	PALAKKAD	Palakkad	PALAKKAD MUNICIPALITY	HWC UPHC DEIRA STREET-UHC 5	

546	PALAKKAD	Palakkad	PALAKKAD MUNICIPALITY	HWC UPHC DEIRA STREET-UHC 6	
547	PALAKKAD	Palakkad	PALAKKAD MUNICIPALITY	HWC UPHC DEIRA STREET-UHC 7	
548	PALAKKAD	Palakkad	PALAKKAD MUNICIPALITY	HWC UPHC VENNAKARA-UHC 10	
549	PALAKKAD	Palakkad	PALAKKAD MUNICIPALITY	HWC UPHC VENNAKARA -UHC 12	
550	PALAKKAD	Palakkad	PALAKKAD MUNICIPALITY	HWC UPHC VENNAKARA-UHC 8	
551	PALAKKAD	Palakkad	PALAKKAD MUNICIPALITY	HWC UPHC VENNAKARA-UHC 9	
552	PALAKKAD	Palakkad	KUZHALMANNAM	HWC Uppumpadam IPP	
553	PALAKKAD	Palakkad	KONGAD	HWC Vadasserri	
554	PALAKKAD	Palakkad	KONGAD	HWC Vallikode	
555	PALAKKAD	Palakkad	PARLI	HWC Variyamparabu	phcpirayiri@gmail.com
556	PALAKKAD	Palakkad	KONGAD	HWC Vennakkara	
557	PALAKKAD	Palakkad	KUZHALMANNAM	HWC Venoly	
558	PALAKKAD	Palakkad	KUZHALMANNAM	HWC Walayar	
559	PALAKKAD	Palakkad	PALAKKAD MUNICIPALITY	Government Medical College, Yakkara, Palakkad	
560	PALAKKAD	Palakkad	NANNIODE	Ahalia Diabetes Hospital	
561	PALAKKAD	Palakkad	KODUVAYUR	AHALIA FOUNDATION EYE HOSPITAL	
562	PALAKKAD	Palakkad	PAZHAMBALACODE	ESID Alathur	esidalathur.ims@kerala.gov.in
563	PALAKKAD	Palakkad	KUZHALMANNAM	ESID Kanjikode	esid-kakode.ims@kerala.gov.in
564	PALAKKAD	Palakkad	PARLI	ESID PARALI	esidparali.ims@kerala.gov.in
565	PALAKKAD	Palakkad	KUZHALMANNAM	ESID WALAYAR	
566	PALAKKAD	Palakkad	PALAKKAD MUNICIPALITY	ESI Hospital Palakkad	supdtesipkd@gmail.com
567	PALAKKAD	Palakkad	PALAKKAD MUNICIPALITY	FORT HOSPITAL LTD.,(NEW NAME- MALABAR HOSPITALS)	

Pandemic Management plan

568	PALAKKAD	Palakkad	PALAKKAD MUNICIPALITY	Karuna Hospital Melamuri	karunahospital94@gmail.com
569	PALAKKAD	Palakkad	PALAKKAD MUNICIPALITY	MEDITRINA HOSPITAL	
570	PALAKKAD	Palakkad	PALAKKAD MUNICIPALITY	MEDITRINA HOSPITAL	
571	PALAKKAD	Palakkad	PALAKKAD MUNICIPALITY	PAALANA INSTITUTE OF MEDICAL SCIENCES	
572	PALAKKAD	Palakkad	KUZHALMANNAM	PALAKKAD INSTITUTE OF MEDICAL SCIENCES	
573	PALAKKAD	Palakkad	KONGAD	RAILWAY HOSPITAL	
574	PALAKKAD	Palakkad	PARLI	RAJIVGANDHI CO-OPRATIE HOSPITAL	
575	PALAKKAD	Palakkad	PALAKKAD MUNICIPALITY	SAI Hospital	MAIL@SAI-HOSPITAL.COM
576	PALAKKAD	Palakkad	PALAKKAD MUNICIPALITY	SAI NURSING HOME	
577	PALAKKAD	Palakkad	PALAKKAD MUNICIPALITY	THANGAM HOSPITAL OF PMRC	
578	PALAKKAD	Palakkad	PALAKKAD MUNICIPALITY	THE PALAKKAD DISTRICT CO-OPERATIVE HOSPITAL AND RESEARCH CENTRE	
579	PALAKKAD	Palakkad	PALAKKAD MUNICIPALITY	TRINITY EYE HOSPITAL	
580	PALAKKAD	Palakkad	PALAKKAD MUNICIPALITY	UHWC CHIRAKKAD	uhwcpkd2@gmail.com
581	PALAKKAD	Palakkad	PALAKKAD MUNICIPALITY	UHWC Kallekkad	uhwckallekkad@gmail.com
582	PALAKKAD	Palakkad	PALAKKAD MUNICIPALITY	UHWC KALLEPULLY	uhwcpkd4@gmail.com
583	PALAKKAD	Palakkad	PALAKKAD MUNICIPALITY	UHWC KALPATHY	uhwcpkd3@gmail.com
584	PALAKKAD	Palakkad	PALAKKAD MUNICIPALITY	UHWC MANAPPULLIKKAVU	uhwcpkd1@gmail.com
585	PALAKKAD	Palakkad		UHWC Puthupallistreet	uhwcputhupallistreet@gmail.com
586	PALAKKAD	Palakkad	PALAKKAD MUNICIPALITY	UHWC PUTHUR	uhwcputhur@gmail.com

Pandemic Management plan

587	PALAKKAD	Palakkad	PALAKKAD MUNICIPALITY	UHWC VITHUNNI	uhwcvithunni@gmail.com
588	PALAKKAD	Palakkad	AMBALAPARA	VALLUVANAD HOSPITAL	
589	PALAKKAD	Palakkad	PALAKKAD MUNICIPALITY	VASAN EYE CARE HOSPITAL-PALAKKAD	
590	PALAKKAD	Palakkad	PALAKKAD MUNICIPALITY	DVC Unit Palakkad	
591	PALAKKAD	Palakkad	PALAKKAD MUNICIPALITY	MIST Palakkad	
592	PALAKKAD	Palakkad	KONGAD	Regional Public Health Lab	districtlabofficerpalakkad@gmail.com
593	PALAKKAD	Palakkad	KONGAD	PHC AKATHETHARA	
594	PALAKKAD	Palakkad	KUZHALMANNAM	PHC KANNADI	
595	PALAKKAD	Palakkad	KONGAD	PHC Keralassery	dr.archanan@gmail.com
596	PALAKKAD	Palakkad	KODUVAYUR	PHC KODUMBA	phckodumbu@gmail.com
597	PALAKKAD	Palakkad	KONGAD	PHC MALAMPUZHA	
598	PALAKKAD	Palakkad	PARLI	PHC MANKARA	
599	PALAKKAD	Palakkad	KONGAD	PHC Mannur	
600	PALAKKAD	Palakkad	KONGAD	PHC MARUTHAROAD	
601	PALAKKAD	Palakkad	PALAKKAD MUNICIPALITY	PHC Melamuri	
602	PALAKKAD	Palakkad	KONGAD	PHC Mundur	
603	PALAKKAD	Palakkad	KUZHALMANNAM	PHC PERUVAMBA	fhcperuvemba@gmail.com
604	PALAKKAD	Palakkad	PARLI	PHC PIRAYIRI	
605	PALAKKAD	Palakkad	KODUVAYUR	PHC POLPULLY	phcpolpully@gmail.com
606	PALAKKAD	Palakkad	KONGAD	PHC Puduppariyaram	
607	PALAKKAD	Palakkad	KUZHALMANNAM	PHC PUDUSSERY	mophcputhussery@gmail.com
608	PALAKKAD	Palakkad	KODUVAYUR	TH ELAPULLY	
609	PALAKKAD	Palakkad	PALAKKAD MUNICIPALITY	UPHC Alangode	
610	PALAKKAD	Palakkad	PALAKKAD MUNICIPALITY	UPHC Diara Street	

611	PALAKKAD	Palakkad	PALAKKAD MUNICIPALITY	UPHC Vennakara	
612	PALAKKAD	Pattambi	CHALISSERY	CHC CHALISSERY	
613	PALAKKAD	Pattambi	KOPPAM	CHC KOPPAM	chckoppam@gmail.com
614	PALAKKAD	Pattambi	CHALISSERY	CHC THRITHALA	
615	PALAKKAD	Pattambi	CHALISSERY	HCW Akilanam	
616	PALAKKAD	Pattambi	CHALISSERY	HWC Alikkara (R.C.H. Sub Project)	
617	PALAKKAD	Pattambi	CHALISSERY	HWC Aloor	phcpattithara@gmail.com
618	PALAKKAD	Pattambi	KOPPAM	HWC Amayur	
619	PALAKKAD	Pattambi	CHALISSERY	HWC Anakkara (R.C.H. Sub Project)	
620	PALAKKAD	Pattambi	CHALISSERY	HWC Chathannur	
621	PALAKKAD	Pattambi	KOPPAM	HWC Chembra IPP	
622	PALAKKAD	Pattambi	CHALISSERY	HWC Cheruchalappuram IPP	
623	PALAKKAD	Pattambi	CHALAVARA	HWC Cherukodu IPP	
624	PALAKKAD	Pattambi	KOPPAM	HWC Cherukundangad c	
625	PALAKKAD	Pattambi	KOPPAM	HWC Chundampatta	
626	PALAKKAD	Pattambi	KOPPAM	HWC Edappalam	
627	PALAKKAD	Pattambi	CHALISSERY	HWC Eravakkad IPP	
628	PALAKKAD	Pattambi	CHALISSERY	HWC Estatepady	
629	PALAKKAD	Pattambi	CHALISSERY	HWC Ezhumangad	
630	PALAKKAD	Pattambi	KOPPAM	HWC IPP Pulassey	
631	PALAKKAD	Pattambi	CHALISSERY	HWC Ittonam IPP	
632	PALAKKAD	Pattambi	KOPPAM	HWC Kaippuram	
633	PALAKKAD	Pattambi	CHALISSERY	HWC Kakkatri	
634	PALAKKAD	Pattambi	KOPPAM	HWC Kalladipatta R.C.H Sub Project	
635	PALAKKAD	Pattambi	CHALISSERY	HWC Kannanur IPP	
636	PALAKKAD	Pattambi	CHALISSERY	HWC Kappur	
637	PALAKKAD	Pattambi	KOPPAM	HWC Karakkad	

638	PALAKKAD	Pattambi	KOPPAM	HWC Karuvanpady R.C.H	
639	PALAKKAD	Pattambi	CHALISSERY	HWC Kavakkode (R.C.H. Sub Project)	
640	PALAKKAD	Pattambi	KOPPAM	HWC Keezhayur	
641	PALAKKAD	Pattambi	KOPPAM	HWC Kodallur R.C.H Sub Project	
642	PALAKKAD	Pattambi	KOPPAM	HWC Kodumundda	
643	PALAKKAD	Pattambi	CHALISSERY	HWC Koottakkadavu	
644	PALAKKAD	Pattambi	CHALISSERY	HWC Koottanad	
645	PALAKKAD	Pattambi	KOPPAM	HWC Koppam main centre	
646	PALAKKAD	Pattambi	CHALISSERY	HWC Kothachira IPP	
647	PALAKKAD	Pattambi	KOPPAM	HWC Kozhikottiri	
648	PALAKKAD	Pattambi	CHALISSERY	HWC Kudallur	
649	PALAKKAD	Pattambi	KOPPAM	HWC Kundoorkara c	
650	PALAKKAD	Pattambi	CHALISSERY	HWC Main centre Chalisseri	
651	PALAKKAD	Pattambi	CHALISSERY	HWC Main centre Kumaranellur	
652	PALAKKAD	Pattambi	CHALISSERY	HWC Main centre Kumbidi	
653	PALAKKAD	Pattambi	CHALISSERY	HWC Main Centre Pallipadam	
654	PALAKKAD	Pattambi	CHALAVARA	HWC Main Centre Vallapuzha	
655	PALAKKAD	Pattambi	CHALISSERY	HWC Malamakkavu	
656	PALAKKAD	Pattambi	CHALISSERY	HWC Mala (R.C.H. Sub Project)	
657	PALAKKAD	Pattambi	CHALISSERY	HWC Mannaraparambu IPP	
658	PALAKKAD	Pattambi	KOPPAM	HWC Maradur	
659	PALAKKAD	Pattambi	CHALAVARA	HWC Mattaya	
660	PALAKKAD	Pattambi	CHALISSERY	HWC Mazhathoor IPP	

661	PALAKKAD	Pattambi	CHALISSERY	HWC Melezhiyam	
662	PALAKKAD	Pattambi	CHALISSERY	HWC Mudavannur IPP	
663	PALAKKAD	Pattambi	KOPPAM	HWC Mulayamkavu	
664	PALAKKAD	Pattambi	KOPPAM	HWC Muthuthala	
665	PALAKKAD	Pattambi	KOPPAM	HWC Nedumgottur	
666	PALAKKAD	Pattambi	CHALISSERY	HWC Nellikkaldri IPP	
667	PALAKKAD	Pattambi	CHALISSERY	HWC Nhangattiri IPP	
668	PALAKKAD	Pattambi	KOPPAM	HWC Ongallur main centre	
669	PALAKKAD	Pattambi	CHALISSERY	HWC Othaloor	phcpattithara@gmail.com
670	PALAKKAD	Pattambi	KOPPAM	HWC Palathara IPP	
671	PALAKKAD	Pattambi	KOPPAM	HWC Pallipuram main centre	
672	PALAKKAD	Pattambi	KOPPAM	HWC Palolikunddu R.C.H Sub Project	
673	PALAKKAD	Pattambi	KOPPAM	HWC Panthakkapramba	
674	PALAKKAD	Pattambi	KOPPAM	HWC Paradiyur	
675	PALAKKAD	Pattambi	KOPPAM	HWC Paradur IPP	
676	PALAKKAD	Pattambi	KOPPAM	HWC Pathiyampatta	
677	PALAKKAD	Pattambi	CHALISSERY	HWC Pattithara	phcpattithara@gmail.com
678	PALAKKAD	Pattambi	CHALISSERY	HWC Peringodu	
679	PALAKKAD	Pattambi	KOPPAM	HWC Perumudiyur	
680	PALAKKAD	Pattambi	KOPPAM	HWC Prabhapuram R.C.H Sub	
681	PALAKKAD	Pattambi	KOPPAM	HWC Puramathra	
682	PALAKKAD	Pattambi	KOPPAM	HWC Sankaramangalam	
683	PALAKKAD	Pattambi	CHALISSERY	HWC Thalakkassery	
684	PALAKKAD	Pattambi	CHALISSERY	HWC Thanneercode	
685	PALAKKAD	Pattambi	KOPPAM	HWC Thathanampulli R.C.H	
686	PALAKKAD	Pattambi	CHALISSERY	HWC THRITHALA Main centre (RC H.	

687	PALAKKAD	Pattambi	KOPPAM	HWC Vadanamkurissi	
688	PALAKKAD	Pattambi	CHALAVARA	HWC Vallapuzha	
689	PALAKKAD	Pattambi	KOPPAM	HWC Vandumthara R.C.H Sub Project	
690	PALAKKAD	Pattambi	CHALISSERY	HWC Vellaloor IPP	
691	PALAKKAD	Pattambi	KOPPAM	HWC Vilathur (N)	
692	PALAKKAD	Pattambi	KOPPAM	HWC Vilathur (S)	
693	PALAKKAD	Pattambi	KOPPAM	HWC Vilayur	
694	PALAKKAD	Pattambi	CHALISSERY	Modern Hospital, Koottanad	
695	PALAKKAD	Pattambi	KOPPAM	Nila Hospital	nilahospitalpvtltd@gmail.com
696	PALAKKAD	Pattambi	KOPPAM	Sevana Hospital	admin@sevanahospital.org
697	PALAKKAD	Pattambi	KOPPAM	UHC KARAKKAD	
698	PALAKKAD	Pattambi	KOPPAM	UHC MELEPATTAMBI	uhwcmelepattambi@gmail.com
699	PALAKKAD	Pattambi	KOPPAM	UHC SHANGARAMANGALAM	uhwcshangaramangalam@gmail.com
700	PALAKKAD	Pattambi	KOPPAM	Hudha Clinic	hudhaclinicmkv@gmail.com
701	PALAKKAD	Pattambi	CHALISSERY	PHC KAPPOOR	
702	PALAKKAD	Pattambi	KOPPAM	PHC KULUKKALLUR	
703	PALAKKAD	Pattambi	CHALISSERY	PHC KUMARANALLUR	
704	PALAKKAD	Pattambi	CHALISSERY	PHC KUMBIDI	
705	PALAKKAD	Pattambi	KOPPAM	PHC MUTHUTHALA	
706	PALAKKAD	Pattambi	CHALISSERY	PHC NAGALASHERY	
707	PALAKKAD	Pattambi	KOPPAM	PHC ONGALUR	
708	PALAKKAD	Pattambi	KOPPAM	PHC PALLIPURAM	
709	PALAKKAD	Pattambi	CHALISSERY	PHC PATTITHARA	
710	PALAKKAD	Pattambi	CHALISSERY	PHC THIRUMITTACODE	
711	PALAKKAD	Pattambi	KOPPAM	PHC THIRUVEGAPPURA	
712	PALAKKAD	Pattambi	KOPPAM	PHC VILAYUR	
713	PALAKKAD	Pattambi	KOPPAM	THQH Pattambi	
714	PALAKKAD			DSO Administrative	

				Office PALAKKAD	
715	PALAKKAD		PALAKKAD MUNICIPALITY	LAKSHMI HOSPITAL	lclpkd1994@gmail.com

Private Diagnostic Laboratories

Sl. No	Laboratory Name	Location	Key Services	Emergency Role	Contact / Remarks
1	DANE DIAGNOSTICS	Nr. GMC Palakkad	Pathology tests, molecular diagnostics , and imaging services	Sample collection and laboratory testing support	24-hour service. 2mechineRTP CR.1400samples can be tested.
2	KARUNA MEDICAL COLLEGE	Vilayodi,chittur ,palakkad	pathology tests, molecular diagnostics , and imaging services	Sample collection and laboratory testing support	Supports RT-PCR / molecular testing referrals 240 sample capacity.mechine biorad
3	PK DAS medical college vaniamkulam,palakkad	Vaniamkulam,palakkad, Ottappalam road	RT-PCR and advanced diagnostic testing	Referral testing during the surge	Used for specialised molecular tests 250-300daily capacity
4	AHALIA HOSPITAL PALAKKAD	Kozhipara,palakkad,678557 Palakkad coimbatore road	Molecular and infectious disease testing	Confirmatory testing support	referral laboratory.molbio truenat&rtper mechine
5	THANKAM HOSPITAL OF PMRC,palakkad	West yakkara,palakkad	Molecular and infectious disease testing	Community-level screening support	Truenat machine,60-70 samples/day

CRANE SERVICES IN PALAKKAD

	NAME of Crane Service	Phone Number
1	SR Crane Services	8105360440
2	AR Crane Services	7383749231
3	CPM Earth Movers & Crane Services	
4	Lakshmi Crane Services	8511400207
5	JAI SRI RAM Earth Movers & Crane Services	8197696283
6	SAAD Crane Services	9400520152
7	VSS Earthmovers &Crane Services	9980833994
8	ESCORTS Crane Dealer	
9	PV Crane Services	9787766885
10	Alathur Crane Services	8714546070
11	Palliyalil Crane Services	9539000381
12	Popular Crane Services	8891956560
13	MK Crane Service	9895475681
14	Durga Crane Services	

DETAILS OF MICRO, SMALL & MEDIUM SCALE INDUSTRIES

Sl.No	Registration Number	Name & Address of Factory	Manufacturing Process & NIC Codes
1	PGT/09/305/1996	PALAKKAD RUBBER PVT LTD VII/659, NIDA, KANJIKODE PO, PALAKKAD	MANUFACTURING OF CRUMB RUBBER (25199)
2	D13/PGT/09/532/2007	SINICON CONTROLS (P) LIMITED SINICON HOUSE, V/57, IDA, KANJIKODE WEST, PALAKKAD - 678 623	Electronic products like float switches Security systems of stabilizer (31200) Invertors (31104)
3	PGT/09/5/1988	R.C. Match Industries Oottara, Kollengode, Palakkad - 678506	Match Splints & Veneers (20211)
4	PGT/09/08/1988	VEEKAY TEA COMPANY CHANDRAMALAI ESTATE, NELLIAMPATHY-P.O, PALAKKAD - 678511.	TEA MANUFACTURING (10791)
5	PGT/09/9/1988	THE ARYA VAIDYA PHARMACY (CBE) LTD. Opp.Railway Station, Kanjikode, Palakkad -678621.	Ayurvedic Medicines (21003)

Pandemic Management plan

6	PGT/09/10/1988	P.K.R.MODERN RICE MILL. IV/388, THENKURUSI (P.O), PALAKKAD-678671.	PADDY HULLING (10612)
7	PGT/09/16/1988	MANALAROO ESTATE TEA FACTORY THE NELLIAMPATHY TEA & PRODUCE CO. LTD., Manalaroo Estate, Padagiri.P.O, Palakkad -678509	TEA (10791)
8	PGT/09/19/1988	OMEGA MATCH INDUSTRIES GANDHI SEVA SADAN (P.O), PATHIRIPALA, PALAKKAD - 679302.	SPLINTS AND VENEERS (16211)
9	PGT/09/35/1988	SREE PACHAYAPPA INDUSTRIES PARALI.P.O, PALAKKAD - 678612.	AGRICULTURAL INPLIMENTS (25932)
10	PGT/09/42/1988	INDIRA MATCH INDUSTRIES CHUNDAKKAD, KAVASSERY (P.O), PALAKKAD -678543.	MATCH INDUSTRIES (20291.)
11	PGT/09/43/1988	PRECOT LIMITED. Kanjikode West, Palakkad -678623.	SPINNING OF COTTAN YARN (13111)
12	PGT/09/51/1988	K.P.R.RICE MILL DOOR NO.XVI/498,499,500, PALLATHERY, PALAKKAD - 678007.	PADDY HULLING (10612)
13	PGT/09/57/1988	SREE BHAGAVATHI TEXTILES LIMITED Vannamada, K.K.Pathy ,(P.O), Palakkad678101	Cotton Yarn (13111)

Pandemic Management plan

14	PGT/09/59/1988	BPL TELECOM (P) LTD System house, Chandranagar.P.O, Palakkad -678007.	Electrical and Electronic Equipments like PCCC (31200) PBT (31200) EPABX and LINE TRAP (31200) Personal Computer (31200)
15	PGT/09/61/1988	PALAKKAD DIST. EX-SERVICEMEN CO-OP. METAL WORKS LTD EXS-11, Industrial Estate, Palakkad - 678731.	Steel Furnitruue and house hold Utensils (31003)
16	PGT/09/64/1988	PALAKKAD DAIRY, MALABAR REGIONAL CO-OPERATIVE MILK PRODUCERS UNION LTD. Kallepully, Palakkad- 678005.	Dairy (10501)
17	PGT/09/65/1988	DHANALAKSHMI SAW MILL ELAPULLY.P.O, PALAKKAD - 678622.	TIMBER SAWING (16101)
18	PGT/09/67/1988	JOHARA MATCH FACTORY ALAMPALLAM ROAD, OOTTARA, KOLLENGODE, PALAKKAD- 678506.	SPLINTS AND VENEERS (20211)
19	PGT/09/70/1988	UNITED BREWERIES LIMITED Unit: Premier Breweries, Kanjikode West.P.O, Palakkad -678623.	Beer (11031)
20	PGT/09/71/1988	BEEKAY RUBBER WORKS B-17, INDUSTRIAL ESTATE, OLAVAKKODE, PALAKKAD - 678731.	HOSE PIPE (25291)

Pandemic Management plan

21	PGT/09/72/1988	CATTLE FEED PLANT KCMML, malampuzha .P.O, Palakkad -678651.	Poultry Feed (10802) Live Stock (10801)
22	PGT/09/75/1988	KSRTC Garage, DTO Office, Palakkad.	Repair & Maintenance of Transport Vehicle. (50200)
23	PGT/09/82/1988	ITI LIMITED. Palakkad Plant, Kanjikode West, Palakkad- 678623.	DTAX (26302) EPABX (26302) PBX (26302) Telecommunication equipments and accessories like battery (26302) PCB and smart card. (26302)
24	PGT/09/83/1988	INSTRUMENTATION LIMITED Kanjikode West, Palakkad -678623.	Manufacturing of Process Control Instruments (28120)
25	PGT/09/91/1988	SAINT-GOBAIN INDIA PRIVATE LIMITED P.B.No.1, Kanjikode West.P.O, Palakkad -678623.	Refractory Mortars and concretes (23911) Refractory Bricks Blocks Tiles and similar refractory constructional goods (23912) Refractory Ceramic Products
26	PGT/09/95/1988	SEMANDAKA MATCH FACTORY Kunnenchery, Ayyakkad, Palakkad- 678683.	Veneers (16211)
27	PGT/09/96/1988	SAPTHAGIRI AGENCIES Sree Venkiteswara Mills, 15/43, Chittur Road, Kozhinjampara, Palakkad - 678555.	Groundnut Oil (10407)

Pandemic Management plan

28	PGT/09/104/1988	SREE SASTHA MATCH FACTORY Kamanthara,Vadakkanchery,Palakkad - 678683.	Veneers (16211)
29	PGT/09/111/1988	SIVARAM MATCH INDUSTRIES Thekkethara, Anjumoorthy.P.O,Mangalam, Alathur, Palakkad-678682.	Veneers (16211)
30	PGT/09/113/1988	ST.JOSHEPH MATCH INDUSTRIES Mannamparambu, Vadakkenchery, Palakkad-678683.	MATCH SPLINTS (16211)

31	PGT/09/119/1988	SREE RAMA ROLLER FLOUR MILLS IDA, Kanjikode West, Palakkad-678623.	Wheat Products (10619)
32	PGT/09/126/1988	KUNNATH PAPER MILLS (P) LTD 09/714, MEENKARA DAM (P.O), PALAKKAD - 678507.	PAPER (17013)
33	PGT/09/129/1988	MALABAR CEMENTS LTD. Walayar.P.O, Palakkad -678624.	Cement (23941)
34	PGT/09/132/1988	I & R OIL MILLS COMPANY Kinavallur, Parali, Palakkad -678612.	Coconut Oil and Cake. (10406.)
35	PGT/09/135/1988	ELGI RUBBER COMPANY LTD. Industrial Development Area, Kanjikode West, Palakkad -678623.	Mixing of Rubber with Chemical (22199)

36	PGT/09/137/1988	MALABAR MATCH INDUSTRIES Palloorpadam, Oottara, Kollengode, Palakkad -678506.	VENEER (16211)
----	-----------------	--	----------------

Pandemic Management plan

37	PGT/09/148/1988	SIVA PARVATHY MATCH FACTORY ALAMPALLAM ROAD, OOTTARA, KOLLENGODE(P.O),PALAKKAD.- 678506	SPLINTS (16211)
38	PGT/09/149/1988	SREEDEVI MATCH INDUSTRIES THEKKETHARA, ANJUMOORTHY, VADAKKANCHERY, PALAKKAD	SPLINTS & VENEERS (20211)
39	PGT/09/151/1988	PANAKKAL CONCRETE INDUSTRY IDA, Kanjikode West, Palakkad - 678623.	RCC pipes and Doors (23952) Windows and Ventilators Frames (23952) Compound Wall and Slabs (23952) Pillar (23952)

40	PGT/09/152/1988	RAIDCO PUMPSET MFG. UNIT. IDA, Kanjikode, Palakkad-678623.	Pump Sets (27103)
41	PGT/09/163/1988	KOTTAKKAL ARYAVAIIDHYA SALA Factory Complex,Kanjikode,Palakkad	Ayurvedic Medicines (21003)
42	PGT/09/164/1988	JAYABHARATH MODERN RICE MILL VADAKKENCHERY, PALAKKAD - 678683	PADDY BOILING AND HULLING (10612)
43	PGT/09/166/1988	SHAPTHAGIRI REFINERIES 111/28, NEELAMKATCHI, VANNAMADA PO, KOZHINJAMPARA, PALAKKAD - 678 555	Edible Oil and Resale (10407)

44	PGT/09/184/1988	KIRAN ROLLER FLOUR MILL IDA, Kanjikode, Palakkad - 678623.	wheat products (10619)
----	-----------------	---	------------------------

Pandemic Management plan

45	PGT/09/189/1988	SREE VELMURUGHAN MATCH INDUSTRIES Mangalam, Anjumoorthy.P.O, Palakkad -678682.	Veneer (16211)
46	PGT/09/199/1989	KARNAKI METAL INDUSTRIES Thenur, Parali, Palakkad -678616.	Casting (24319)
47	PGT/09/209/1990	GRAMALAKSHMI MUDRALAYAM KANJIKODE WEST ,(P.O), PALAKKAD-678623.	PRINTING AND SUPPLY OF FORMS AND REGISTERS (18121)
48	PGT/09/212/1990	SREEDEVI ENGINEERING ENTERPRISES 7/634,CHANDRANAGAR, PALAKKAD - 678007.	MFG OF ELECTRICAL COILS (27320)
49	PGT/09/215/1990	STAR POWER TRANSFORMERS INDIA (P) LTD. No.4/149, Near Precot Mills, Kanjikode (West), Palakkad. 678623	Mfg.of Transformers (27102)

50	PGT/09/218/1990	INDIAN PRODUCTS PRIVATE LIMITED PATHINALANGAL,WALAYAR DAM (P.O), PALAKKAD - 678624.	PROCESSING OF BLACK PEPPER (10795) EXTRACTION OF CAFFEINE (10792) Processing of Tea (10792)
51	PGT/09/221/1990	PRINCE ROLLER FLOUR MILLS PVT.LTD 09/75, ANappuramkadu, Kinnassery.P.O, Palakkad - 678707.	Wheat Products (10611)
52	PGT/09/229/1991	Elgi Rubber Company Limited Kariyankode.P.O, Kottayi, Palakkad - 678572.	Precured Tread Rubber (22113)
53	PGT/09/233/1991	KSE LIMITED. Palakkad Unit, Othungode,Palakkad - 678020.	Cattle Feed (10801)

54	PGT/09/235/1991	PALAKKAD WATER SUPPLY SCHEME, FILTER PLANT Kerala Water Authority, Malampuzha, Palakkad - 678651	Purification of Drinking water (36000)
----	-----------------	---	--

Pandemic Management plan

55	PGT/09/240/1991	KOIR LUX FOAMS (P) LTD. Ethannur, Koduvayur, Palakkad.	Rubberised Coir Products (36104)
56	PGT/09/246/1992	THE MALAYALA MANORAMA CO.LTD. Manorama Building, T.B.Road, Palakkad-678014.	PRINTING OF NEWS PAPER (18111) PUBLISHING OF NEWS PAPER (18111)
57	PGT/09/247/1992	PRECOT LIMITED , C UNIT. Chandrapuram, Walayar Dam Post, Palakkad -678624	Spinning of Cottan Yarn (13111)
58	PGT/09/249/1992	KARNAKI CERAMIC PRODUCTS Thenur ,Parali,Palakkad.	BRICKS (23921)

59	PGT/09/250/1992	HINDUSTAN PETROLIUM CORPORATION LTD. LPG BOTTLING PLANT, KANJIKODE, PALAKKAD.678621	BOTTLING OF LPG (19203)
60	PGT/09/252/1993	KERALA ALCOHOLIC PRODUCTS PRIVATE LIMITED GOPALAPURAM ROAD, MEENAKSHIPURAM (P.O), CHITTUR TALUK, PALAKKAD - 678533.	BLENDING AND BOTTLING OF INDIAN MADE FOREIGN LIQUOR (11032)
61	PGT/09/256/1993	PROFOMA 04/1021/A, I.D.Area, Kanjikode, Palakkad - 678623.	MICROCELLAR AND SOLE RUBBER SHEET (15201)
62	PGT/09/257/1993	UMBRELLA NIRMANA HARIJAN VANITHA VYAVASAYA SAHAKARANA (WORKSHOP)	Umbralla (32903)

63	PGT/09/260/1993	PATSPIN INDIA LIMITED. Patodia nagar, 5/345, Para Road, Kanjikode East.P.O, Palakkad -678621.	Cottan Yarn Spinning (13111)
----	-----------------	---	------------------------------

Pandemic Management plan

64	PGT/09/261/1994	PREMIER AGRO PRODUCTS PVT.LTD 04/690, KINNASSERY.(P.O), PALAKKAD -678701.	FLOUR MILL (10611)
65	PGT/09/262/1994	K.C.MATCH INDUSTRIES AYILOOR ROAD, THALAVATTAMPARA, NSS COLLEGE PO, NEMMARA, PALAKKAD	VENEERS (20211)
66	PGT/09/264/1994	MALAMPUZHA CEMENTS & CHEMICALS (P) LTD 870, 871, NIDA, Kanjikode, Palakkad - 678621.	Cement (23941)
67	PGT/09/265/1994	VILAYODI VILLAGE INDUSTRIAL CO- OP. SOCIETY LTD. Vilayodi, Chittur, Palakkad.	Tiles (23912)
68	PGT/09/268/1994	MALABAR BLUE STONE Pullupara, Kalapetty, Kuzhalmannam,	Metal Crushing (23960)
69	PGT/09/271/1994	INDSIL HYDRO POWER AND MANGANESE LIMITED. VI/679, Pallathery.P.O, Palakkad - 678007	Ferro Silicos and Ferro Alloys (24104)
70	PGT/09/273/1995	KERALA AGRO MACHINERY CORPORATION LTD. NIDA, Menonpara Road, Kanjikode, Palakkad -678621.	Power Tiller assembling (28212)
71	PGT/09/274/1995	SAHYA PLAST (P) LTD 08/777, NIDA, kanjikode, Palakkad- 678621.	Plastic Containers (22203)
72	PGT/09/277/1995	ECONOMY BUILDING MATERIALS WEST YAKKARA, PALAKKAD- 678001.	CONCRETE PRODUCTS (23955)

73	PGT/09/280/1995	VASANTHA MODERN RICE MILL Vadavannur, Palakkad -678504.	Paddy Boiling and Hulling (10612)
----	-----------------	--	-----------------------------------

74	PGT/09/282/1995	PRECOT LIMITED, D - UNIT. Chandrapuram, Walayar Dam, Palakkad - 678624.	Spinning of Cotton Yarn (13111)
----	-----------------	---	---------------------------------

75	PGT/09/289/1995	ELGI RUBBER COMPANY LTD, UNIT.C. 17/915, 916,917 IDA, Kanjikode West, Palakkad - 678623.	Reclaimed Rubber Sheet (22191)
----	-----------------	--	--------------------------------

76	PGT/09/291/1995	RUBFILA INTERNATIONAL LTD. NIDA, Menonpara Road Kanjikode p.o	HEAT RESISTANT LATEX THREAD CODE (22199)
----	-----------------	---	---

77	PGT/09/298/1995	PALAKKAD STEELS (P) LTD V/44/592/1B, IDA, Kanjikode, Palakkad -678623.	Re Rolling Mill (24105)
----	-----------------	--	-------------------------

78	PGT/09/299/1996	SOORAJ AGRO MILLS (INDIA) PVT.LTD 8/280, PAYYALORE ROAD, KOLLENGODE, PALAKKAD- 678506.	PADDY BOILING AND HULLING (10612)
----	-----------------	---	-----------------------------------

79	PGT/09/302/1996	SNOFIELD FOODS (P) LTD V/623/B, Kuppayode Road, Marutharoad, Palakkad -678007.	Ice Cream (10505)
----	-----------------	--	-------------------

80	PGT/09/303/1996	TVS VEHICLE MOBILITY SOLUTION PRIVATE LIMITED Kannadi, Kinassery.P.O, Palakkad - 678707	Servicing of Vehicles (45200)
----	-----------------	---	-------------------------------

81	PGT/09/304/1996	MAFSELL ENTERPRISES C-16, INDUSTRIAL ESTATE, OLAVAKKODE, PALAKKAD - 678731.	ALUMINIUM VESSELS (24202)
----	-----------------	---	---------------------------

Pandemic Management plan

82	PGT/09/306/1996	ARGOS PLASTICS (P) LTD. 01/248, N.H.Junction, Kannadi, Palakkad -678701.	Injection Moulded Products (32504)
83	PGT/09/308/1996	PYARELAL FOAMS (P) LTD IV/507, KOZHIPATHY, GOPALAPURAM, VANNAMADA.(P.O), PALAKKAD.	RUBBERISED COIR PRODUCTS (31005)
84	PGT/09/318/1996	R.S.MATCH INDUSTRIES NSS COLLEGE AYILOOR ROAD THALAVATTAMPARA NEMMARA PALAKKAD - 678508	SPLINTS (20211)
85	PGT/09/324/1996	VENKATESWARA SUPPLIERS PRIVATE LTD VIII/394, N.H.By Pass Road, Chandranagar, Palakkad -7	Fibre Reused Products (22209)
86	PGT/09/327/1996	MACADAM GRANITES (P) LTD., PANNIKKODE, KUNISSERY, PALAKKAD	Crushing of Stones (08106)
87	PGT/09/345/1996	NAVABHARAT SYSTEMS AND DEVICES (P) LTD. V/8, Pollachi Road, Elappully, Palakkad-678622.	Fabrication of Sheet Metals Pannel Boards (31003) Steel Furniture (31003)
88	PGT/09/355/1996	BAKKAR CLAY WORKS 10/799, 800, Thonikadavu, Kavassery, Padoor.(P.O), Alathur, Palakkad - 678543.	WIRE CUT BRICKS (23921)
89	PGT/09/356/1996	PRIMA INDUSTRIES LTD NIDA, Kanjikode, Palakkad -678621	Solvent Extractions (10143) Cattle Feed (10801) Edible Oil Refining (10402)

Pandemic Management plan

90	PGT/09/359/1996	LAKSHMI PRECISION ENGINEERING CO. 12/850, NIDA, Kanjikode, Palakkad - 678621.	General Engineering Works (25920.)
91	PGT/09/361/1996	THE PALAKKAD DIST. CO- OPERATIVE PRINTING PRESS LTD. HEAD POST OFFICE ROAD, SULTHANPET, PALAKKAD - 678001.	PRINTING (18119)
92	PGT/09/365/1996	KSRTC CHITTUR GARAGE. Chittur, Palakkad-678102.	Maintanace and Repair of KSRTC vehicles (45200)

93	PGT/09/375/1997	EXCEL CORRUGATED BOXES PVT.LTD. Nombikkode, Para, Elappully,Palakkad -678622.	Corrugated Boxes & Boards (17023.)
94	PGT/09/379/1997	SARK CABLES PVT.LTD NIDA,Kanjikode,Palakkad-678621.	Electric Cables (27900)
95	PGT/09/380/1997	AFSAN FOOD PRODUCTS PVT.LTD Kazhani- Chungam, Kavassery.P.O, Alathur, Palakkad - 678543.	PADDY BOILING (15312)
96	PGT/09/382/1997	LABINDUSS LTD IDA, Kanjikode West, Palakkad - 678623.	Alopathic Medicines (21002)
97	PGT/09/389/1997	SRI MAHASAKTHI MILLS PRIVATE LIMITED Valiyanattukalam, Nattukal.P.O,Palakkad -678554.	Cottan Yarn (13111)
98	PGT/09/396/1997	P.R.S RICE INDUSTRIES ERATTAYAL, KODUMBA.P.O, PALAKKAD- 678551.	PADDY BOILING AND

Pandemic Management plan

99	PGT/09/398/1997	LAL STEELS PRIVATE LIMITED. VIII/627,NIDA, Kanjikode P.O, Palakkad -678621.	Steel Roads (24104) Flats (24104) Angles and Squres (24104)
100	PGT/09/402/1997	NEETHI GAS LPG BOTTLING PLANT Moongilmada, Vannamada.P.O, Palakkad -678555	LPG Bottling Plant (19203)
101	PGT/09/406/1997	PRIME PLUS POLYMERS PVT.LTD NIDA, Menonpara Road, Kanjikode, Palakkad - 678621.	Rubber Products (22199)
102	PGT/09/407/1997	Crescent Cements X/781, Poolampara, Walayar Dam.P.O, Palakkad - 678624.	Cement (23941)
103	PGT/09/412/1998	MANJILAS FOOD TECH PVT LTD Cheramangalam, Nenmara	Paddy Boiling and Hulling. (10612)
104	PGT/09/414/1998	VANCHINAD FORGINGS PRIVATE LIMITED. VIII/653-B, NIDA, KANJIKODE, PALAKKAD, KERALA- 678621	STEEL PLATES & BARS (27107)
105	PGT/09/416/1998	RALISN ENGINEERING XII/731, NIDA, Kanjikode, Palakkad - 678621.	General Engineering (33200)
106	PGT/09/417/1998	MANAMA CEMENTS PVT.LTD VIII/783, Menonpara Road, NIDA, Kanjikode, Palakkad -678621.	CEMENT (26941)
107	PGT/09/418/1998	SREE KRISHNA MODERN RICE MILL IX/372, MELARCODE, NSS COLLAGE.P.O, NEMMARA, PALAKKAD.	PADDY BOILING AND HULLING (10612)
108	PGT/09/420/1998	KANTHASWAMY METAL ROLLING MILLS 05/615, Kuppayode, Chandranagar, Palakkad.	ALUMINIUM VESSELS (24202)
109	PGT/09/421/1998	POWER ELECTRONICS 07/1600, CHANDRANAGAR, PALAKKAD - 678007.	ASSEMBLING OF POWER TRANSFORMERS (26101)
110	PGT/09/428/1999	SURABHI AQUA MINERALS (P) LTD. Kinassery.P.O, Palakkad -678707.	Mineral Water (11043.)
111	PGT/09/432/1999	REKHA PHARMACEUTICALS PUTHUKODE, ALATHUR, PALAKKAD.	AYURVEDIC MEDICINES (21003)

Pandemic Management plan

112	PGT/09/434/1999	VIJAY RETREADS 07/503, N.H.BY PASS ROAD, CHANDRANAGAR, PALAKKAD.	TYRE RETREADING (22113)
113	PGT/09/438/1999	DISTRICT LIMB FITTING CENTRE DISTRICT HOSPITAL, PALAKKA- 678001	ARTIFICIAL LIMB & RELATED ITEMS (33122)

114	PGT/09/441/1999	SOUTHERN ISPAT AND ENERGY LTD KARIYANKODE, KOTTAYI, PALAKKAD.	M.S.INGOTS & RUNNER (24103)
115	PGT/09/443/1999	EMPEE DISTILLERIES LIMITED NIDA, KANJIKODE, PALAKKAD - 678621	INDIAN MADE FOREIGN LIQUOR (15532)
116	PGT/09/444/1999	SNEHAM AGRO MILLS CHERAMANGALAM, MELARCODE,ALATHUR, PALAKKAD.	PADDY BOILING & HULLING (10612)
117	PGT/09/445/1999	AMRUT DISTILLERIES PRIVATE LIMITED CHULLIMAD, PAMPAMPALLAM, PALAKKAD - 678621.	BLENDING AND BOTTLING OF INDIAN MADE FOREIGN LIQUOR (11032)
118	PGT/09/446/1999	BIJU MODERN RICE MILL VADAVANNUR, KOLLENGODE, PALAKKAD - 678506	PADDY BOILING & HULLING (10612)
119	PGT/09/447/1999	PYARELAL AGRO & EXPORT PVT.LTD NIDA, KOYYAMARAKKAD, KANJIKODE.(P.O), PALAKKAD - 678621.	COIR PRODUCTS (31005) Polyurethane Foam (20131)

120	PGT/09/450/2000	PYARELAL FOAMS PVT.LTD NIDA, KOYYAMARAKKADU, KANJIKODE .(PO), PALAKKAD- 678621.	POLYTHENE U FOAMS (25202) HDPP FABRICS (25202) WOVEN OF TARPOELIN (25202)
121	PGT/09/455/2000	MALIYAKKAL ROLLER FLOUR MILLS PRIVATE LIMITED NIDA, MENONPARA ROAD, KANJIKODE, PALAKKAD- 678621.	MAIDA (10611) SOOJI (10611) ATTA (10611)

Pandemic Management plan

122	PGT/09/460/2001	PATCAST INDUSTRIES NIDA, KANJIKODE, PALAKKAD.	IRON CASTING (24311)
123	PGT/09/461/2002	POABS ORGANIC PRODUCTS PRIVATE LIMITED. SEETHARGUNDU.(P.O), NELLIYAMPATHY,PALAKKAD- 678511.	TEA PROCESSING (10791)
124	PGT/09/463/2002	AGE INDUSTRIES PRIVATE LTD. 1/887,AGEIND HOUSE, KOUSAPARA, MENONPARA.(P.O), PALAKKAD. 678556.	LATEX GLOVES (21006)

125	PGT/09/464/2002	GASHA STEELS PVT.LTD. VIII/812- A, NIDA, KANJIKODE, PALAKKAD - 678621.	TOR STEEL FROM INGOTS AND BILLETS (27106)
126	PGT/09/466/2002	KAIRALI STEELS & ALLOYS PVT.LTD 134-A, KANJIKODE,PALAKKAD - 678621.	M S INGOTS (24103) RE ROLLING (24103)
127	PGT/09/469/2002	PYARELAL COIR PRODUCTS LTD. NIDA, KOYYAMARAKKADU, KANJIKODE.P.O, PALAKKAD - 678621.	RUBBERISED COIR PRODUCT (22191) RUBBER FOAM (22199)
128	PGT/09/471/2002	IMPERIAL SPIRITS PRIVATE LIMITED MANIAKARAN CHALLA, GOVINDAPURAM.(P.O),PALAKKA D - 678507.	BLENDING AND BOTTLING OF INDIAN MADE FOREIGN LIQUOR (11011)

129	PGT/09/475/2003	JAWAHAR POLY PRODUCTS NO.2 & 3, MIE, PADOOR, ALATHUR, PALAKKAD.	POYTHENE PIPES (22191) PLASTIC ITEMS (22209)
130	PGT/09/476/2003	KOSO INDIA PVT. LTD. UNIT-II IDA, KANJIKODE WEST, PALAKKAD - 678623.	VALVES (28120)
131	PGT/09/478/2003	MINAR ALLOYS AND FORGINGS PVT.LTD. 08/615.C, NIDA, KANJIKODE, PALAKKAD - 678621.	M.S.INGOT'S (27104)

Pandemic Management plan

132	PGT/09/479/2004	MANJILAS FOOD TECH PVT. LTD NARIPOTTA, KUNISSERY,PALAKKAD.	DESTONING GRADING AND PACKING OF GRAINS (10619)
-----	-----------------	---	--

133	PGT/09/482/2004	AMAZING LATEX PROCESSORS PRIVATE LTD. ANAMALLAIS RUBBER ESTATE, KANNAMBRA P.O, PALAKKAD - 678686.	CENTRIFUGGED LATEX (22199)
134	PGT/09/484/2004	YESEMM STEEL PRODUCTS (KANJIKODE) PRIVATE LIMITED 358/2, NIDA, KANJIKODE, PALAKKAD - 678621.	M.S.INGOTS (24103) STEEL CASTINGS (24319)
135	PGT/09/486/2004	PARAGON STEELS PVT.LTD, UNIT.11 336/2, PARA ROAD, NEAR NIDA, KANJIKODE, PALAKKAD -678621.	STEEL SCRAP MELTING (24103) STEEL RE ROLLING MILL (24105)
136	PGT/09/487/2004	SHANTHI FEEDS PRIVATE LIMITED IV/432, BAWAJI NAGAR, MUNCIFF CHALLA, VELANTHAVALAM, PALAKKAD - 678557.	POULTRY HATCHERY (01463)
137	PGT/09/488/2004	P.P.S.STEELS (KERALA) PRIVATE LIMITED. 405/2, NIDA, Kanjikode, Palakkad - 678621.	Steel Ingots (27104)

138	PGT/09/493/2004	HARITHA MINERALS & BEVERAGES IV/288, S.N.Nagar, Malampuzha Dam,Palakkad -678651.	Mineral Water (11043) Pet Soda (11041) Pet bottle manufacturing (22203)
139	PGT/09/494/2004	BEE PATH CASTINGS (P) LTD VIII/715, G&H, NIDA, Kanjikode, Palakkad - 678621.	Re-Rolling of CTD Bars (24106) M.S.Rods (24106) Angles (24106)

Pandemic Management plan

140	PGT/09/496/2004	WORLD WIDE IRON & STEEL PRIVATE LTD VIII/862, WISE PARK, PETRONET ROAD, NIDA, KANJIKODE, PALAKKAD-678621.	RE ROLLING OF STEEL (24103) M S INGOTS (24103)
141	PGT/09/497/2004	BHOOPATHY STEELS PVT.LTD. NIDA, Kanjikode, Palakkad-678621.	M.S.ANGLES (24103) M.S.FLATS (24103) M.S.RODS (24103) M.S.BARS AND M.S.SQUARES (24103)
142	PGT/09/499/2004	AISWARYA STEELS PVT LTD XII/882, NIDA, Kanjikode,Palakkad - 678621.	Re Rolling Mill (24105)

143	PGT/09/500/2005	THE MATHRUBHUMI PRINTING AND PUBLISHING CO.LTD 100 ft Malampuzha Road, Puthur, Palakkad-678001.	Printing (18119) Printing and Publishing of News Papers (18111)
144	PGT/09/502/2005	CAR CRAFT 6/682(1), MANALI ROAD, PALAKKAD - 678001	AUTOMOBILE REPAIRS AND SERVICE (45200)
145	PGT/09/503/2005	MAXPACK TAPES & PRODUCTS PVT.LTD. VIII/715-A, NIDA, KANJIKODE.P.O, PALAKKAD - 678621.	Manufacturing of Poultry Meal (10802)
146	PGT/09/506/2005	KAIRALI CEMENT COMPANY 08/896, Petronet Road, Wise Park Road, Kanjikode East.P.O, Palakkad - 678621.	CEMENT (23942)

147	PGT/09/507/2005	PRINCE TMT STEELS (P) LTD. Block No.34, Kinfra Wise Park, Kanjikode East, Palakkad -678621.	TMT Bars (24103) CTD Bars (24103) MIS Rolls (24103)
-----	-----------------	--	---

Pandemic Management plan

148	PGT/09/508/2006	STEELMAX ROLLING MILLS LIMITED. Petronet Road, Wise Park, Kanjikode, Palakkad - 678621.	CTD Bars and TMT Bars (24105)
149	PGT/09/509/2006	SHASTHAA STEELS PVT.LTD. NIDA, Kanjikode, Palakkad -678621.	Re-Rolling Steel (24107)
150	PGT/09/513/2006	MINAR CASTINGS PRIVATE LIMITED NIDA,KANJIKODE,PALAKKAD - 678621.	M.S BILLETS (24103)
151		K.T.FRANCIS PAPER & BOARDS (P) LTD Meenkara Dam(P.O), Palakkad - 678507	Paper Boards (17029)

152	PGT/09/518/2006	M.P.S.STEEL PVT. LTD. 363/1,NIDA, Kanjikode, Palakkad - 678621.	Steel Casting (24319)
153	PGT/09/519/2007	AUGUSTAN TEXTILE COLOURS (A UNIT OF AUGUSTAN KNITWEAR PVT LTD) Malampuzha Road, Chadayankalayi, Kanjikode West.(P.O), Palakkad - 678623	Cotton Yarn (13111) Cotton Knit Wear Fabrics (13911)
154	PGT/09/520/2007	KRISHNA STEEL ROLLING MILLS NIDA, Kanjikode, Palakkad -678621.	M.S.Ingots (24103)
155	PGT/09/523/2007	PARVATHY AGRO MILL Kakkayur, Koduvayur.(P.O), Palakkad- 678501.	Paddy Boiling and Hulling (10612)
156	PGT/09/524/2007	ADITYA FABRICS No.8/1005, NIDA, KOYYAMARAKKADU, KANJIKODE P.O., PALAKKAD- 678621	Manufacture of WOVEN FABRICS OF SYNTHETIC FILAMENT (20304)

157	D13/PGT/09/526/2007	M.A.STEELS (P) LTD. NIDA, Menonpara Road, Kanjikode, Palakkad -678621.	M.S.Ingots (24103)
158	D13/PGT/09/527/2007	VARSHA FRESH MEAT PRODUCTS PRIVATE LTD. 11/957, M.Pudur, Govindapuram.(P.O), Palakkad- 678507.	Meat Processing (10105)
159	D13/PGT/09/529/2007	COWMA Palakkad Road, Kozhinjampara.(P.O), palakkad -678555.	Milk Processing (10501)
160	D13/PGT/09/530/2007	SREERAMA SCAFFOLD SYSTEMS 7/547, Ambuja, Marutharoad.P.O, Palakkad -678007.	Fabrication Work (25119)
161	D13/PGT/09/531/2007	SREERAMA INDUSTRIES (UNIT-2) Chuttipara, Vengodi.P.O, Elappully, Palakkad -678622.	FABRICATION WORK FOR STRUCTURAL PRODUCTS (25199)
162	D13/PGT/09/533/2007	SHARON EXTRUSIONS KOOTTUPATHA, MUNDUR POST, PALAKKAD - 678 592	Manufacturing of Rigid PVC Pipes (25209)

163	D13/PGT/09/540/2008	THE PALAKKAD JILLA NELLU SAMBARANA VIPANANA SAMSKARANA VYVASAYA SAHAKARANA SANGAM (PADDICO) LTD.NO.S.IND.(P) 135. Kunnukad.P.O,Elappully, Palakkad.678632.	PADDY HULLING AND PROCESSING (15312)
164	D13/PGT/09/542/2008	KOSO INDIA PVT. LTD. UNIT-I IDA, Kanjikode West, Palakkad - 678623.	Fluid Control Valves (28132)

Pandemic Management plan

165	D13/PGT/09/543/2008	THIEH INGOTS PVT.LTD NIDA,Kanjikode,Palakkad- 678621.	Steel Ingots (24103) and Billets (24103)
166	D13/PGT/09/544/2008	STAR INDIA CONVEYORS 8/1052, NIDA,KANJIKODE, PALAKKAD	Mfg. of Rubber Based Conveyor Belts (29150)

167	D13/PGT/09/546/2008	BEST PLAST XV/451, PARASSERY.P.O, KONGAD, PALAKKAD.678631	MANUFACTURE OF PVC PIPES (22207)
168	D13/PGT/09/547/2008	VIANNEY ENTERPRISES IX/615-C, Pampampallam.P.O, Kanjikode, Palakkad -678621.	Filling of Coconut Oil (10402) Bottling and Packing of Coconut Oil (10402)
169	D13/PGT/09/548/2008	KUTTIPPULAN IRON & STEEL COMPANY (P) LTD. VIII/1018, Near CWC, Kinfra, Wise Park, Menonpara Road, Kanjikode, Palakkad - 678621.	Ingots and Runners (24103)
170	D13/PGT/09/550/2009	M.K.GASTECH PRIVATE LIMITED Vannamada.P.O, Palakkad -678555.	LPG Bottling (19203)

171	D13/PGT/09/551/2009	EMPEE DISTILLERIES LTD Pet Bottle Unit, NIDA, Kanjikode, Palakkad - 678621.	Pet Bottle (22203.)
172	D13/PGT/09/552/2009	FILATEX VECHUKUNNEL PVT.LTD Canal Pirivu, Pampampallam, Kanjikode, Palakkad- 678621.	Latex Threads (22199)

Pandemic Management plan

173	D13/PGT/09/555/2009	GOOD BUY SOAPS & COSMETICS PVT.LTD. 05/46, IDA, KANJIKODE, PALAKKAD-678623	SOAPS (24241)
174	D13/PGT/09/556/2009	GREEN WAY POLYMERS VELLACHIPOTTA, PATTATHALACHI ROAD, EDUPPUKULAM, PALAKKAD.	CRUMB RUBBER (25199)

175	D13/PGT/09/557/2009	V.M.POLYTEX LTD BEHIND KSEB SUB STATION, IDA, KANJIKODE WEST, PALAKKAD - 678623.	POLY PROPOLYNE HIGH DENSITY POLY ETHYENE SACKS & FABRICS (25502)
176	D13/PGT/09/558/2009	PRIME PLUS POLYMERS PVT.LTD, UNIT.2 08/1143, WISE PARK ROAD, NIDA, KANJIKODE, PALAKKAD - 678621.	PAPER BAG (17024)
177	D13/PGT/09/559/2009	SREEKRISHNA SCAFFOLDINGS CHIRA, MANJAPRA, VADAKENCHERY, PALAKKAD.	FABRICATED STRUCTURAL PRODUCTS (28113)
178	D13/PGT/09/563/2010	ARGOS PLASTICS (P) LTD. 4/169,PUZHAKKAL, KANNADI.PALAKKAD - 678701	PLASTIC INJECTION MOULDINGS (32504)
179	D13/PGT/09/564/2010	POABS BIO TECH (P) LTD NELLIYAMPATHY, SEETHARGUNDU (P.O), PALAKKAD -678511.	BIO FERTILIZER & BIO PESTICIDES (14103)

180	N/PGT/N/09/564/1988	CHANSON PLASTICS INDUSTRIES V/63, KANJIKODE, PALAKKAD.	MFG. OF POLYTHENE SHEET AND BAG (25202)
-----	---------------------	---	--

Pandemic Management plan

181	D13/PGT/09/565/2010	THE ARYA VAIDHYA PHARMACY (COIMBATORE) LTD, UNIT-02. OPP. RAILWAY STATION, KANJIKODE, PALAKKAD.	AYURVEDIC MEDICINES (21003)
182	D13/PGT/09/567/2010	BEML LTD MINI RATHNA COMPANY UNDER MINISTRY OF DEFENCE AND RAIL PRODUCTS DIVISION PALAKKAD, KINFRA WISE PARK, KANJIKODE, PALAKKAD - 678621.	DEFENCE & RAIL PRODUCTS (30203)
183	D13/PGT/09/568/2011	BHARATH INDUSTRIES X/990, KONGAMPARA ROAD, KANALPIRIVU, KANJIKODE,PALAKKAD -678621.	TILE ADHESIVE (28111)
184	D13/PGT/09/569/2011	PIONNIER ROOFING CO.X/569, Canal Pirivu,Pampampallam.(P.O), Kanjikode, Palakkad-678621.	Concrete Roof Tiles (26955)

185	D13/PGT/09/572/2011	HYDENSO STEEL & ENGINEERING (P) LTD WISE PARK, NIDA, KANJIKODE, PALAKKAD 678 621	Manufacturing of metal furniture (31003)
186	D13/PGT/09/574/2012	POABS BIO-TECH (P) LTD Anakketty Medu, Muthalamada, Palakkad- 678507.	Organic Manure (10712)
187	D13/PGT/09/575/2012	SASTHA MATCH INDUSTRIES XI/799,Pradani,Kammanthara, Vadakkanchery, Palakkad-678711.	Splinte &Vencers (16211)
188	D13/PGT/09/576/2012	SURYA FOOD PRODUCTS 1/874,Kundukad, Puthussery.P.O, Palakkad- 678623.	Mfg. of Bread (15411)
189	D13/PGT/09/577/2012	ZEBA LAB SYSTEMS (P)LTD Wise Park,Kanjikode East P.O, Palakkad-678621.	Mfg. of Lab Furniture (32503) Mfg.of other Medical Instruments (32509)

190	D13/PGT/09/578/2012	ULTRA READY MIX CONCRETE (P) LTD IDA,KANJIKODE WEST P.O., PALAKKAD-678623.	READY MIX CONCRETE (23959)
191	D13/PGT/09/579/2012	CITADEL HYDRAULICS AND ELECTRICALS (P) LTD V/55,Industrial Development Area, Kanjikode,Near KTC Junction, Kanjikode west, Palakkad-678623.	P.P.Woven Bags (13123)
192	D13/PGT/09/580/2012	OTTAPALLAM PLANTATIONS AND RESORT PRIVATE LIMITED X/1348, KADAMBIDI - PADUR, PALAKKAD 678 548.	MANUFACTURE OF TREAD RUBBER ROLL (22199)
193	D13/PGT/09/582/2012	SHARON PLAST 4/476,Poriyani,Mundur , Palakkad-678 592.	PVC Wiring Pipes (10205)
194	D13/PGT/09/583/2012	K.T.C.AUTOMOBILE (P) LTD 26/191,Vithunni Road, Palakkad-678014.	Repair & Maintenance of Four Wheelers (45200)
195	D13/PGT/09/584/2012	HAMSAVENI CARBIDES No.VIII/799,800,801 NIDA ,KANJIKKODE PALAKKAD 678621	Mfg of Calcium Carbide (20119)

196	D13/PGT/09/585/2012	FLORA MODERN RICE MILL Neelam Kachi,Vannamada.P.O, Palakkad-678555.	Paddy Boiling & Hulling (15319)
197	D13/PGT/09/586/2012	PALLICKAL AGRO OIL EXTRACTIONS 266A,XIII,Panji Road,Chithali P.O, Kuzhalmannam, Palakkad-678702.	Rice Bran Oil (10621)

Pandemic Management plan

198	D13/PGT/09/587/2012	JAY JAY ELASTOMERS MANJALLOOR. P.O., THILLANKADU, ALATHUR, PALAKKAD.678502	MANUFACTURE OF TREAD RUBBER (22119)
199	D13/PGT/09/588/2012	PENTA PLUS RUBBER PRODUCTS (P) LTD. VIII/1231, NEW INDUSTRIAL DEVELOPMENT AREA, MENONPARA ROAD, KANJIKODE, PALAKKAD -678621.	RUBBER EXTRUDED ITEMS (22199)

200	D13/PGT/09/590/2012	JAYON IMPLANTS PVT.LTD IV/1064, IDA, KANJIKODE, PALAKKAD - 678623.	SURGICAL IMPLANTS (32505) SURGICAL INSTRUMENTS (32505) SURGICAL EQUIPMENTS (32505)
201	D13/PGT/09/592/2012	A P J REFINERIES PVT. LTD. VIII/1209, NIDA, KANJIKODE, PALAKKAD -678621.	RECYCLING OF USED OIL AND WASTE OIL (19209)
202	D13/PGT/09/593/2012	BROCADE INDIA POLYTEX LTD PLOT No.L 72, KINFRA INTEGRATED INDUSTRIAL & TEXTILE PARK, MENONPARA ROAD, KANJIKODE, PALAKKAD.678621	MANUFACTURE OF POLYPROPYLENE (PP) / HIGH DENSITY POLYETHYLENE (HDPE) WOVEN FABRICS AND SACKS (22203)
203	D13/PGT/09/594/2013	KOLLENGODE AGRO MILLS PVT. LTD. Kollampotta, Pallassena Road, Vattekkad, Elavanchery, Palakkad. Pin-678506.	Paddy Boiling (10612) Hulling (10612)
204	D13/PGT/09/595/2013	IRFAN AGRO FOODS PVT.LTD D.No.IX/435, KALAPETTY.(P.O), KUZHALMANNAM, PALAKKAD - 678702.	PADDY BOILING & HULLING (10612)

--	--	--	--

Pandemic Management plan

205	D13/PGT/09/596/2013	CORBEL PRE-LAMINATED BOARDS INDIA PVT.LTD. EDUPPUKULAM ROAD, PATTATHALACHI, ELAPPULLY.(P.O), PALAKKAD- 678556	PRE LAMINATION OF PARTICLE BOARD (16212)
206	D13/PGT/09/599/2013	INUDS MOTOR CO.(P) LTD VADAKKUMURY, KANNADI, PALAKKAD.678701	REPAIRING & SERVICING OF MARUTI VEHICLES (45200)
207	D13/PGT/09/600/2013	KERALA STATE ROAD TRANSPORT CORPORATION GARRAGE, Operating Center,Vadakkenchery, Palakkad.	Repair of K.S.R.T.C. Buses (45200)
208	D13/PGT/09/602/2013	PCM AUTOMOTIVE DESIGNERS INDIA PRIVATE LIMITED No.V/384 (A), MAHALIKUDAM, KOCHAMKULAM ROAD, TENKURISSI P.O., PALAKKAD. 678671	AUTOMOBILE BODY BUILDING & SERVICING (45200)
209	D13/PGT/09/604/2013	BPL MEDICAL TECHNOLOGIES PRIVATE LIMITED BPL WORKS, CHANDRANAGAR POST , PALAKKAD. 678007	MANUFACTURE AND SUPPLY OF MEDICAL DIAGNOSTIC MONITORING AND THERAPEUTIC EQUIPMENTS (26600)

210	D13/PGT/09/605/2013	GAYATHRY MOTORS VISWAM ARCADE, N.H.47, PIRIVUSALA, CHANDRANAGAR.PO., PALAKKAD- 678007	REPAIRING & SERVICING OF MOTOR CYCLES (45200)
211	D13/PGT/09/606/2013	SREEKRISHNA SCAFFOLDINGS 15/781, W9, TEAKNIT INDUSTRIAL COMPLEX,MALAMPUZHA ROAD,KANJIKODE WEST,PALAKKAD - 678 623	Centering Sheet. Adjustable Span. Props (25112)

Pandemic Management plan

212	N/PGT(N)/09/608/1988	VERTEX BATTERIES 07/688, Kanjikode, Palakkad.	Lead Acid Batteries (27104)
213	D13/PGT/09/608/2014	OPTERRO METALS & ALLOYS PRIVATE LIMITED VIII/1208, NIDA, KANJIKODE WEST, PUTHUSSERY,PALAKKAD	Recycling of lead acid battery (Smelting) (24203) lead ingots (24203)
214	D13/PGT/09/609/2014	THOMSON METALS MUTHALAMADA, PALAKKAD- 678507	Crushing of Stone (23960)

215	D13/PGT/09/611/2014	V.P.K. MOTORS PRIVATE LIMITED AMANA TOYOTA, MUNDOOR (P.O),PORIYANI, PALAKKAD.678592	TOYOTA VEHICLES SERVICING (45200)
216	D13/PGT/09/612/2014	FIVE STAR METALS (P) LTD PALLAVUR PO, PALAKKAD - 678 688	METAL CRUSHING (08106)
217	D13/PGT/09/613/2014	FIVE STAR METALS (P) LTD MOOCHANKUDU, MUTHALAMADA PO, PALAKKAD - 678 507	METAL CRUSHING (08106)
218	D13/PGT/09/614/2014	GRAND HYUNDAI 2ND MILE, KALLEKKAD POST, PALAKKAD - 678 015	REPAIRING & SERVICING OF VEHICLES (45200)

219	D13/PGT/09/615/2014	SANREA HEALTHCARE PRODUCTS PRIVATE LIMITED PLOT No. P.56, PEARL ROAD , KINFRA INTEGRATED INDUSTRIAL AND TEXTILE PARK, MENONPARA ROAD, KANJIKODE EAST, PALAKKAD.678621.	MANUFACTURE OF LATEX SURGICAL GLOVES (22199)
-----	---------------------	--	---

Pandemic Management plan

220	D13/PGT/09/617/2014	V F P C K, SEED PROCESSING PLANT OPP.GURUKULAM SCHOOL, ALATHUR, PALAKKAD - 678541.	VEGETABLE SEEDS PRODUCTION PROCESSING AND MARKETING (10309)
221	D13/PGT/09/618/2014	MAHARAJA ECO PRODUCTS CHUKKAMKONAM, THENKURISSI P.O,ALATHUR PALAKKAD - 678 671	DESICCATED COCONUT POWDER COCONUT FLAKE COCONUT OIL (10406 10619)
222	D13/PGT/09/619/2014	PALAKKAD SURGICAL INDUSTRIES (P) LTD Petronet Road, Wise Park, Kanjikode East, Palakkad-678621	Mg; of Hospital Equipments (21457)
223	D13/PGT/09/620/2014	A.G.M.MODERN RICE MILL 1/120A, PONPARAMBU, THENKURUSSI P.O., PALAKKAD.678671	PROCESSING OF PADDY AND RICE HULLING (10612)

224	D13/PGT/09/621/2014	MIRACLE RECLAIM RUBBER COIMBATORE PVT LTD 13/679, NIDA,KANJIKODE, PALAKKAD - 678 621	RECLAIM RUBBER (22199)
225	D13/PGT/09/622/2014	ACHUS SPLINTS KERALA PARAMBU, VANOOR, ALATHUR, PALAKKAD	SPLINTS & VENEERS (20211)
226	D13/PGT/09/623/2014	QATAR MOTORS KANNANUR JUNCTION, KANNADI PO, PALAKKAD - 678 701	REPAIRING & SERVICING OF VEHICLES (45200)
227	D13/PGT/09/624/2014	RADHIA MOTORS BPL KOOTTUPATHA, COIMBATORE ROAD, PALAKKAD - 678 007	REPAIRING & SERVICING OF VEHICLES (45200)
228	D13/PGT/09/625/2014	NEW GEN BATTERIES 8/882, NIDA, KANJIKODE, PALAKKAD - 678 621	Manufacturing of Battery (27201)

Pandemic Management plan

229	D13/PGT/09/626/2014	MALABAR READYMIX CONCRETE (P) LTD RESY 122, THENUR, KONGAD ROAD, PULLODE, PARALI,PALAKKAD-678616	MANUFACTURING OF READY MIX CONCRETE (23955)
230	D13/PGT/09/627/2014	ANU MATCH INDUSTRIES VALLIKKAD,KAZHANI, KAVASSERY PO, ALATHUR, PALAKKAD	SPLINTS & VENEERS (20211)
231	D13/PGT/09/628/2014	INDUS MOTOR CO PVT LTD KOOTTUPATHA, CHANDRANAGAR, PALAKKAD - 678 007	REPAIRING AND SERVICING OF MOTOR VEHICLES (45200)
232	D13/PGT/09/629/2014	HERALD MARINE PRODUCTS PVT LTD KADACHIPARA,GOVINDAPURAM P.O.,PALAKKAD - 678 507	MANUFACTURING OF FISH MEAL (10207) AND OIL (10404)
233	D13/PGT/09/630/2014	RIME RICH FOODS PVT LTD No.L6,Lagoon Road,KIIT Park, Menonpara Road,Pudussery,Palakkad	MANUFACTURE OF ICE CREAM & FROZEN DESSERT (10505)

234	D13/PGT/09/631/2014	PERIYAR POLYMERS PVT. LTD. Plot No. S 84, Sapline Road, Kinfra Integrated Industrial and Textile Park, Kanjikode, Palakkad. 678621	Polyurethane Foam (20131)
235	D13/PGT/09/632/2014	PSN AUTOMOBILE (PVT) LTD MARUTHAROAD, PALAKKAD	Repairing and Servicing of Eicher Vehicles (45200)
236	D13/PGT/09/633/2015	INNOTEK INDUSTRIES PRIVATE LIMITED 10/675, POOLANPARA ROAD, CHANDRAPURAM PO, WALAYAR, PALAKKAD - 678 624	Manufactruing of Pet Bottles (22203)
237	D13/PGT/09/635/2015	A - ONE SANDS PVT LTD IX/674, ANNANAGAR, CHEMMANAMPATHY, GOVINDAPURAM PO, PALAKKAD - 678 507	METAL CRUSHING (08106)
238	D13/PGT/09/636/2015	BLAZE POLY PACKS (INDIA) PVT LTD	MANUFACTURE OF WOVEN SACKS & FABRICS (22203)

Pandemic Management plan

		KINFRA IITP, PLOT NO.8-C8, KOREL ROAD, MENONPARA ROAD, KANJIKODE,PALAKKAD - 678 621	
--	--	--	--

239	D13/PGT/09/637/2015	RABBIT MARK MODERN RICE MILL 9/264, THOOTHODE,PALLAVUR, PALAKKAD	Paddy Hulling & Boiling (10612)
240	D13/PGT/09/638/2015	ST. JOSEPH POLYMERS (V/554) 16/357, PARA ROAD, PARA PIRIVU, KANJIKODE, PALAKKAD - 678 621	MANUFACTURING OF BOTTLES (22203)
241	D13/PGT/09/639/2015	THASLEEJ ICE & COLD STORAGE KALLEKKAD,SHORNUR ROAD, PALAKKAD	MANUFACTURE OF ICE (11044) FRUITS AND VEGETABLE COLD STORAGE (52101)
242	D13/PGT/09/640/2015	HAPPY HERBAL CARE, UNDER HAPPY SOAP MANUFACTURING UNIT IV/22, IV/615, ERATTAPOTTA,POTHAMPADAM, MUTHALAMADA PO, PALAKKAD	AYURVEDIC PRODUCTS (24233)

243	D13/PGT/09/641/2015	MAXBOND INDUSTRIES No.7/368, KIRAMPARA ROAD, ATTEPATHY (P.O), PALAKKAD.678556.	MANUFACTURE OF PLYWOODS (16211)
244	D13/PGT/09/642/2015	SRI SUBRAHMANIA AQUA MILLS V/229, MOOPPUPARAMBU, KAVASSERY PO, ALATHUR, PALAKKAD-678543	MINERAL WATER (11043)
245	D13/PGT/09/644/2015	TMT GRANITES PVT LTD VADAKKEKALAM MANGALAM DAM P.O. PALAKKAD - 678 706	CRUSHING OF STONE (08106)
246	D13/PGT/09/647/2015	SOUTH IN POLYMERS T/11D,VILAYANNUR,THENKURISS I, PALAKKAD - 678 671	MANUFACTURING OF PLASTIC WATER TANK (22208)

247	D13/PGT/09/648/2015	SREEDHAR RICE MILL MARIAPADAM, KIZHAKKENCHERRY, ELAVAMPADAM PO, PALAKKAD - 678 684	Paddy Hulling & Boiling (10612)
-----	---------------------	--	---------------------------------

248	D13/PGT/09/651/2015	ETHIX OFFSET & DIGITAL PRINTING 10/171 (2), G N TOWER, METTUPALAYAM STREET, PALAKKAD - 678 001	OFFSET PRINTING PRESS (18119)
249	D13/PGT/09/652/2015	VISWAMITHRA SOLUTIONS & TECHNOLOGIES KAPPADATHKALAM, PALLATHERI, PALAKKAD - 678007	Manufacturing of Solid Blocks (23912) Paving Tiles (23912) Designer Tiles (23912)
250	D13/PGT/09/653/2015	FUZE BATTERIES NIDA, KANJIKODE, PALAKKAD - 678621	Manufacturing of Batteries (27201)
251	D13/PGT/09/654/2015	MALABAR METALS NIDA, KANJIKODE, PALAKKAD - 678621	Manufacturing of Battery Plates (27202)

252	D13/PGT/09/655/2015	SAHARA GRANITES MARAKKAVU, ERIMAYUR PO, PALAKKAD - 678 546	METAL CRUSHING (08106)
253	D13/PGT/09/657/2015	SRI SRI GRANITES 663/5, Peacha Road, Chithali, Coyalamannam	METAL CRUSHING (08106)
254	D13/PGT/09/658/2015	AGRICOLES NATURAL FOODS PVT LTD Moolakkada, Vannamada P.O, Kozhinjapara - 678 555.	Preservation & Packaging of Natural Tender Coconut water (10304)
255	D13/PGT/09/659/2015	IMAGE (INDIAN MEDICAL ASSOCIATION GOES ECOFRIENDLY) Behind Gramalakshmi Mudralayam, Manthurithi, Kava Road, Kanjikode West P.O	Steam Sterilization (35301) Treatment and Disposal of Bio Medical Waste (38210)

256	D13/PGT/09/661/2015	EMIRATES CEMENTS INDIA PVT LTD Poolampara, Walayar P.O, Palakkad - 678 624	MANUFACTURING OF CEMENT (23941)
257	D13/PGT/09/662/2016	IMMANUEL CRUSHERS AND MINES PRIVATE LIMITED Chimbukadu P.O, Alathur, Palakkad - 678721	METAL CRUSHING (08106)
258	D13/PGT/09/663/2016	PALLAVOOR HI-TECH AGRO MILLS PVT LTD 14/508, 525-Kumaramputhur, Pallavoor P.O. Palakkad - 678688	PADDY HULLING & BOILING (10612)
259	D13/PGT/09/664/2016	M/S.PHOENIX RUBBERS K-76, KINFRA IITP, Kanjikode, Kanjikode East P.O, Palakkad - 678 621	CRUMB RUBBER (38300) RECLAIM RUBBER (38300)

260	D13/PGT/09/665/2016	FORT POLY PRODUCTS Door No.16/393, Karakkal Parambu, Near Kuttipalam, Vilayanchathanur, Thenkurissi Palakkad - 678671	Manufacturing of Plastic Water Tank (22208)
261	D13/PGT/09/666/2016	PEEJAY GRANITES D.No.VIII/751, Chittadi P.O, Alathur Palakkad - 678 706	METAL CRUSHING (08106)
262	D13/PGT/09/668/2016	COMFORT NIGHT LINEN PRODUCTS E-100, KINFRA, Integrated Industrial and Textile Park, Menonpara Road, Kanjikode East P.O, Palakkad	BED LINEN PRODUCTS (GARMENTS) (14101)
263	D13/PGT/09/669/2016	PAALAGHAD PET BOTTLE No.2/940,941, Kuppakkad Road Koottupatha, Chandranagar P.O Palakkad - 678007	MANUFACTURING OF PET BOTTLES (22203)
264	D13/PGT/09/670/2016	GRAMODHAYA VANITHA KENDRAM Sy.No.462/3, 5 PT, NIDA, Kanjikode, Palakkad - 678 621	MANUFACTURING OF SOAP (20231)

Pandemic Management plan

265	D13/PGT/09/671/2016	KELKNIT GARMENTS Kunnachi, Elapully, Palakkad - 678622	Manufacturing of Textile Garments (14101)
266	D13/PGT/09/672/2016	A P J GREASE & ALLIED PRODUCTS NIDA, Kanjikode, Palakkad - 678 621	Manufacturing of Grease & Allied Products (19201)
267	D13/PGT/09/673/2016	RAPHA DIAGNOSTICS PVT LTD Plot No.P-34, KINFRA IITP, Kanjikode, Palakkad - 678 621	Manufacturing of Medical Diagnostic Kits (32509)
268	D13/PGT/09/674/2016	ESCO PIPES (P) LTD Wise Park, Kanjikode, Palakkad - 678 621	MANUFACTURING OF GALVANIZED IRON PIPES (24311)
269	D13/PGT/09/675/2016	MARTIN PLAST 16/297, Menonpara Road,Kanjikode, Palakkad - 678 621	MANUFACTURING OF BOTTLES (22203)

270	D13/PGT/09/677/2016	ARAMCO PIPES AND WATER TANKS N.I.D.A.,KANJIKODE, PALAKKAD-678621	Manufacturing of PVC Pipes (22209)
271	D13/PGT/09/678/2016	K.G.INDUSTRIES SIDCO Industrial Estate Pudupariyaram, Olavakkode Palakkad - 678 731	MANUFACTURING OF PVC HOLLOW PROFILES (22209)
272	D13/PGT/09/679/2016	BDT INDUSTRIES VII/463, Ozhalapathy PO, Anupur Road, Chittur,Palakkad - 678 557	PYROLYSIS OF WASTE TYRE (22199)
273	D13/PGT/09/680/2016	BRD CAR WORLD LIMITED ERATTAKKULAM PO, ALATHUR, PALAKKAD - 678 682	REPAIRING & SERVICING OF VEHICLES (45200)

274	D13/PGT/09/681/2017	G.R.TIMBER & SAW MILL IX/247 B, Panthaparambu Mudappallur PO, Palakkad	Manufacturing of Plywood (16211) Timber Sawing (16101)
-----	---------------------	---	--

Pandemic Management plan

275	D13/PGT/09/683/2017	POPULAR VEHICLES AND SERVICES PVT LTD Kinassery .P.O. Palakkad - 678707	REPAIRING AND SERVICING OF VEHICLES (45200)
276	D13/PGT/09/684/2017	DEELUXE BOTTLES INDIA PVT LTD Plot No.E-98, Emerald Road, KINFRA IITP, Kanjikode, Palakkad - 678 621	FROSTING/WASHING OF GLASS BOTTLES (81299)
277	D13/PGT/09/685/2017	EVOLT MOBILITY PRIVATE LIMITED 11/647, Ottapalam - Palakkad Highway Manikara, Palakkad - 678 613	Repairing and Servicing of Vehicles (45200)
278	D13/PGT/09/686/2017	THANKAM FOOD PRODUCTS 24/339, Single Street,Nurani PO Palakkad - 678 004	Manufacturing of Pickle and Kondattom (10306) Curry Powder (10304)

279	D13/PGT/09/688/2017	BROCADE INDIA POLYTEX LIMITED - UNIT - 2 KINFRA Integrated Industrial & Textile Park, Menonpara Road, Kanjikode, Palakkad - 678 621	HIGH DENSITY POLYETHYLENE(HDPE)WAVE N SACKS FIBC GEO TEXTILES AND ALLIED PRODUCTS (22203)
280	D13/PGT/09/687/2017	ZION INDUSTRIES (EOU) Branch NIDA, Kanjikode, Building No 676-A, Pudussery, Palakkad - 678621	Manufacturing of Reclaimed Rubber (22199) RUBBER MATS (4016)
281	D13/PGT/09/689/2017	AUTOBAHN TRUCKING CORPORATION PVT LTD 6/454, 11/494, Erattakkulam P O Anjumoorthimangalam Via, Palakkad - 678 682	REPAIRING AND SERVICING OF VEHICLES (45200)
282	D13/PGT/09/690/2017	VERA DISPLAY AND STORAGE PRODUCTS PVT. LIMITED Wise Park, Menonpara Road, Kanjikode Palakkad - 678621	Aluminium & Steel Fabrication (25999) Powder Coating (25920) Aluminium Extrusion (24202) MANUFACTURING OF PVC EXTRUSIONS (22208)

Pandemic Management plan

283	D13/PGT/09/692/2017	SUPREME NARROW FABRICS Jothis, Thevarmani, Chathamangalam PO, Nemmara, Palakkad - 678508	Narrow Fabrics (13997)
284	D13/PGT/09/694/2017	IND ORISON PRIVATE LIMITED Govindapuram P.O, Parakkal Challa Muthalamada, Palakkad - 678 507	FRUIT JUICES (10304) JAMS & PULPS & SAUCES (10305)
285	D13/PGT/09/695/2017	WESTERN WOOD INDUSTRIES 5th Mile, Edathara, Parali P.O, Palakkad - 678612	WOODEN FURNITURE (31001)
286	D13/PGT/09/696/2018	SUPREME TEXTILES 15/538, Pezhumpara, Chathamangalam P.O, Nemmara, Palakkad - 678508	Manufacturing of Narrow Woven Fabrics (13999)
287	D13/PGT/09/698/2018	TVS PERSONAL MOBILITY SOLUTION PRIVATE LIMITED Renault Workshop, National Highway, Near Kannanor Junction, Manalur Kannadi P.O, Palakkad - 678 701	Repairing & Servicing of Automobile Vehicles (45200)

288	D13/PGT/09/699/2018	JAYON MEDICAL DEVICES PVT. LTD. Industrial Development Area, Kanjikode Palakkad-678621.	Medical Implants & External Fixators (32504) Medical Devices & Equipments (32506) Surgical Instruments (32509)
289	D13/PGT/09/700/2018	MONNAIE INTERIOR DESIGNERS PVT LTD Vettamkulam , Polpully P.O Chittur Road , Palakkad - 678552	Modular furnishing (43301)
290	D13/PGT/09/701/2018	ROYAL SAND AND GRAVELS (P) LTD No. 1/22 & 23 , Dhoni P.O, Akathethara Palakkad	METAL CRUSHING (08106)
291	D13/PGT/09/703/2018	LORD KRISHNA ALUMINIUM INDUSTRIES Navacodu, Chithal PO, Kuzhalmannam, Palakkad - 678 702	Casting of Aluminium Pots (25994)

292	D13/PGT/09/704/2018	PENTA GRANITES Neethipuram, Elavampadam.P.O, Palakkad - 678 684	Metal Crushing (08106)
293	D13/PGT/09/705/2018	SINELAB TECHNOLOGIES PVT LTD XIV/968 & 969, Kalarikkal building N.H.47, Bypass, Palakkad - 678 007.	SOLAR LED LIGHTS (27400)
294	D13/PGT/09/706/2018	SPEED TECH AUTO TECHNOLOGY PVT LTD Chanthpeetkalam, Ozhalapathy, Palakkad - 678 557	BUS BODY WORK (45200)
295	D13/PGT/09/707/2018	ROCK BOND BOARDS Kinarpallam, Ozhalapathy P.O., Palakkad - 678557	PARTICLE BOARDS (16212)
296	D13/PGT/09/708/2018	SOUTHERN WOOD LAMINATION CENTRE PVT LTD E-104 Emerald Road, KINFRA IIT Park Kanjikode East PO, Palakkad - 678 621	Powder Coating (25920)

297	D13/PGT/09/709/2018	LORA NATURAL FLAVOURS Plot No. P36, KINFRA Mega Food Park Kanjikode, Palakkad,	Solvent Extraction of Spices like Turmeric Ginger etc (10795)
298	D13/PGT/09/710/2019	E K FOODS PRIVATE LIMITED Plot No:K-138/1, KINFRA Integrated Industrial and Textile Park, Menonpara Road, Kanjikode East P.O, Palakkad.	Manufacturing of Ice cream (10505)
300	D13/PGT/09/713/2019	BHARAT PETROLEUM CORPORATION LTD, NEW LPG STORAGE & BULK DESPATCH TERMINAL KINFRA IITP, Kanjikode East PO, Palakkad - 678621	STORING AND DISTRIBUTION OF LIQUID PETROLEUM GAS (19203)
301	D13/PGT/09/714/2019	Pyarelal foams pvt limited M/S Pyarala foams pvt ltd vattapara, walayar (p.o) pincode 678624	Expanded Polyethylene Foam (25202)

Pandemic Management plan

302	D13/PGT/09/715/2019	ZAHY TYRES (INDIA) PVT. LTD. UNIT - 2 Wise Park, Kanjikode East P.O Palakkad - 678621	Manufacturing of Tyres (22111) Manufacturing of Tubes (22111) Manufacturing of Flaps and Compounds (22111)
303	D13/PGT/09/716/2019	CENTROID POLYMER TECHNOLOGIES P-32(4),(5), Pearl Road, KINFRA IIT Park, Kanjikode East P.O, Palakkad - 678 621	RUBBER AND ENGINEERING PLASTICS(FRP) (22207)
304	D13/PGT/09/717/2019	INDEL AUTOMOTIVES PVT LTD Near Cosmo Politan Club, Chandranagar P.O, Palakkad - 678 007	REPAIRING & SERVICING OF VEHICLES (45200)
305	D13/PGT/09/718/2019	ALBERTA SULPHUR & CARBONS NIDA, Kanjikode, Palakkad - 678621	Manufacture of Sulphur (20119) Manufacture of Carbon powder (20119) Manufacture of Slag and Charcoal (20119)

306	D13/PGT/09/719/2019	THANPHIL MODIS NIDA, Kanjikode, Palakkad - 678621	Manufacturing of Dioctylphalate (20119)
307	D13/PGT/09/720/2019	THE KERALA STATE CO- OPERATIVE COIR MARKETING FEDERATION LTD.NO.679 (COIRFED) Chittur, Vadavannur P.O Palakkad- 678504	Coir Fibre (13943)
308	D13/PGT/09/721/2019	SUPREME NARROW FABRICS - UNIT - 2 . Thevarmani, Chathamangalam P.O Nemmara, Palakkad - 678508	Manufacturing of Narrow Fabrics (13997)
309	D13/PGT/09/722/2019	IMMACULATE SURGICAL INNOVATIONS PVT LTD Poolampara, Walayar P.O, Palakkad - 678 624	Manufacturing of Medical Disposable Products (21006)
310	D13/PGT/09/723/2019	AMCOS XL PAINTS (INDIA) PRIVATE LIMITED Plot No.369, NIDA, Kanjikkode P.O Palakkad - 678621	Blending and Mixing of Paints

Pandemic Management plan

311	D13/PGT/09/724/2020	MARAYUR POLYFORMS PVT LTD NIDA, Kanjikkode, Palakkad	Manufacturing of Pet/Polycarbonate Bottles and LLDPE filament HM plastic film (22203)
312	D13/PGT/09/725/2020	ORIENTAL METALS LLP D-113, Diamond Road, KINFRA IIT Park, Kanjikkode, Palakkad - 678621	MANUFACTURING OF ROOFING SHEETS (25999)
313	D13/PGT/09/726/2020	FASHION PLYWOODS KINFRA, Kanjikkode, Palakkad - 678621	Manufacturing of Plywood (16211)
314	D13/PGT/09/727/2020	HAILSTONE INNOVATIONS PRIVATE LIMITED KINFRA Integrated Industrial & Textile Park, Menonpara Road, Kanjikkode, Palakkad - 678 621	Manufacturing of Crushing Machines (08106)
315	D13/PGT/09/729/2020	ZAMMAR ALLOYS PVT LTD New Industrial Development Area Kanjikkode	MS billets (24103)

316	D13/PGT/09/730/2020	SREE DEVI VAIKUNDAM INDUSTRIES Sastha Rice Mill Compound Karingarapully P.O, Palakkad - 678551	MANUFACTURING OF KITCHENWARE UTENSILS (25994)
317	D13/PGT/09/731/2020	M/S.PAVITHRA KERA PRODUCTS Padur P.O, Alathur, Palakkad	Manufacturing of Virgin Coconut Oil (10409)
318	D13/PGT/09/732/2020	RITHVIK PLASTIC COMPANY Opposite Kamaraj Colony, R.V.P Pudur P.O, Kozhinjampara, Palakkad	Manufacturing of Polypropelene Covers (22209)
319	D13/PGT/09/733/2020	DEMAC INDUSTRIES LIMITED Plot No. D-117-118, Diamond Road KINFRA IIT Park, Kanjikkode East P.O Palakkad - 678621	PVC FORM BOARD (22209)

320	D13/PGT/09/734/2020	KAPSTONE INDUSTRIES PVT LTD Plot No. E-81, Emerald Road, KINFRA IITP Park, Kanjikode, Palakkad - 678 621	Manufacturing of Corrugated Box (17021)
321	D13/PGT/09/735/2020	ATLAS ENGINEERING P-37 Pearl Road, KINFRA IIT Park Kanjikkode East, Palakkad - 678621	Manufacturing of Lift (25113)
322	D13/PGT/09/736/2020	JOHN POLYMERS Mini Industrial Estate, Govindapuram P.O Muthalamada, Palakkad	Manufacturing of Pet Bottles (22203)
323	D13/PGT/09/738/2021	DEEPAM GRANITES Door No 10/195, Muringamala, Vemballur P.O, Palakkad - 678502	Stone Crushing (08106)
324	D13/PGT/09/739/2021	AUGUSTAN GARMENTS PVT LTD. Malampuzha Road, Kanjikode West Palakkad - 678623.	Readymade Garments (14101)

325	D13/PGT/09/740/2021	LEAVEN ESSENTIALS PVT. LTD Plot No. P-45, KINFRA Mega Food Park Kozhippara, Elapully 1, Palakkad - 678557	Manufacturing of ESSENTIAL OILS (10409) Manufacturing of OLEORESINS (20293)
326	D13/PGT/09/741/2021	INDEL AUTOMOTIVE PVT.LTD Door No:15/533, Vadakumari, Kannadi P.O, Near Indus Motors, NH-47, Palakkad - 678 701	REPAIRING & SERVICING OF VEHICLES (45200)
327	D13/PGT/09/742/2021	KANCHANA FOOD PROCESS WORKS Ponnarampalam, Vadavannur, Palakkad - 678504	FOOD PRODUCT (RICE ADA IDIYAPPAM) (10799)
328	D13/PGT/09/743/2021	V M POLYTEX LTD Poolampara, Walayar P.O Palakkad - 678624	WOVEN FABRIC SACKS (JUMBO BAG) (22203)
329	D13/PGT/09/744/2021	INOX AIR PRODUCTS PVT. LTD. Wise Park, Kanjikode East P.O, Palakkad - 678621	1. Liquid Oxygen (20111)

Pandemic Management plan

330	D13/PGT/09/745/2021	MENKOL INDUSTRIES PVT LTD Plot No. 134, KINFRA Industrial & Textile Park, Kanjikode, Palakkad - 678621	HDPE SELF ADHESIVE MEMBRANE (22203)
331	D13/PGT/09/746/2021	SKYFOAM MATTRESSES LLP Plot No.A45, KINFRA Industrial & Textile Park, Menonpara Road, Kanjikode East P.O, Palakkad - 678621	Manufacturing of mattresses (31005)
332	D13/PGT/09/747/2021	M/S SURACSH FILTERS PVT; LTD NIDA, Kanjikode, Palakkad - 678621	Manufacture of organic and in organic chemical compounds n.e.c (20119)

333	D13/PGT/09/748/2021	AWAMCO ENGINEERING CORPORATION PVT LTD New Industrial Development Area Kanjikode, Palakkad - 678621	Manufacturing of Aluminium Vessels (24202)
334	D13/PGT/09/749/2021	INDCARB ACTIVATED CARBON PRIVATE LTD NIDA, Kanjikode P.O, Palakkad - 678621	Manufacturing of Steam Activation of Coconut Shell Charcoal (32909)
335	D13/PGT/09/750/2022	POPULAR MEGA MOTORS (I) PVT LTD Kallekad, Palakkad - Pattambi Road Palakkad - 678006	Maintenance and repair of motor vehicles (45200)
336	D13/PGT/09/751/2022	ERNAD PIGMENTS LLP Door No 16 / 1106, New Industries Development Area, Menonpara Road, Kanjikode, Palakkad - 678621	Blending & Packing of Cement (23941)

337	D13/PGT/09/752/2022	INDUS MOTOR CO PVT LTD Chittur P.O, Kozhinjampara, Palakkad - 678555	Servicing of Automobiles (45200)
-----	---------------------	---	----------------------------------

Pandemic Management plan

338	D13/PGT/09/753/2022	BGM MILLS PRIVATE LIMITED M/S BGM MILLS PRIVATE LIMITED,KINFRA MEGA FOOD PARK, KANJIKODE,PALAKKAD.	dal milling (10613) flour milling (10611)
339	D13/PGT/09/754/2022	GRAIN N GRACE FOOD INGREDIENTS MANUFACTURING PRIVATE LIMITED KINFRA MEGA FOOD PARK, PLOT NO:11A, PALAKKAD.	Manufacturing of Bakery Ingredients (1071)
340	D13/PGT/09/755/2022	GAYATHRI MILLS Vadavannur P.O, Palakkad- 678504	PADDY HULLING (10612)

341	D13/PGT/09/756/2022	STAHLKIND PRIVATE LIMITED D115, KINFRA IITP, Kanjikode, Palakkad - 678621	Manufacture of other fabricated metal products n.e.c (25999) Manufacture of other fabricated metal products (25119)
342	D13/PGT/09/757/2022	JAYON IMPLANTS PVT. LTD. UNIT - 2 Wise Park, Petronet Road, Kanjikode Palakkad - 678921	SURGICAL INSTRUMENTS (32509) MEDICAL DEVICES AND EQUIPMENTS (32506) MEDICAL IMPLANTS AND EXTERNAL FIXATORS (32504)
343	D13/PGT/09/758/2022	FLAVCO NATURAL PRODUCTS PVT. LTD. Plot No. 39, KINFRA Mega Food Park Kozhippara, Palakkad	Grinding and processing of spices (10795)
344	D13/PGT/09/759/2022	MAAK NATURAL EXTRACTORS PVT LTD Plot No - 44, KINFRA Mega Food Park Palakkad - 678557	Manufacturing of Essential Oil and Oleoresins (10795)

Pandemic Management plan

345	D13/PGT/09/760/2022	JAYANTI SMP TEA PRIVATE LIMITED Block No.41, KINFRA Mega Food Park Palakkad - 678556	Processing and blending of de-caffeinated Tea (10791) Processing and blending of Sugared Tea (10791)
346	D13/PGT/09/761/2022	ALUCRAFT MANUFACTURING AND MARKETING LLP Menonpara Road, NIDA Kanjikode, Palakkad - 678 621	MANUFACTURE OF ALUMINIUM BILLETS (24202)
347	D13/PGT/09/762/2022	PALAKKAD SURGICAL INDUSTRIES PVT LTD D-127, Diamond Road, KINFRA Industrial & Textile Park, Kanjikode, Palakkad - 678621	Manufacturing of Hospital Equipments (32509)
348	D13/PGT/09/763/2022	MAX SUPREME TEXTILES LIMITED Unit 1 10/1051, Thevarmani, Ayyappanpara Chathamangalam P.O, Nemmera, Palakkad - 678508.	Weaving of man made fabrics (13124) Manufacturing of tapes & newar (13946)
349	D13/PGT/09/764/2022	BIOINGREDIA NATURAL PRIVATE LIMITED KINFRA Mega Food Park, Plot No.5A, Re-survey No.244/2Part, Elappully-I Village, Palakkad Taluk, Palakkad - 678557	Manufacture of Oleo resins (10402) Manufacture of Spices Powder (10795)

350	D13/PGT/09/765/2022	KIZHAKKEPARAMBIL NATURAL ROCK CONSTRUCTIONS LLP X1/680, VAadakkkekalam, Mangalam Dam P.O, Palakkad - 678 706	Crushing of Metal and Manufacturing of M Sand (08106)
351	D13/PGT/09/766/2022	WOOTZ STRUCTURES PVT. LTD. Plot No. P-42 & 43, Pearl Road, KINFRA IIT Park, Kanjikkode East P.O, Palakkad - 678 621	Manufacturing of frames and small parts for building constructions (25993)
352	D13/PGT/09/767/2022	M-AND-E RECLAIM RUBBERS PRIVATE LIMITED A 4 Road, Behind Marico Ltd., NIDA Kanjikode, Palakkad - 678621	Reclaimed Rubber (22199)

Pandemic Management plan

353	D13/PGT/09/768/2023	S S PLY & BOARDS KINFRA Interated Industrial & Textiles Park A-29 Kanjikkode, Palakkad - 678621	Manufacturing of Plywood (16211)
-----	---------------------	--	----------------------------------

354	D13/PGT/09/769/2023	M/S.RITHVIK PIPE COMPANY Opposite Kamaraj Colony, R.V.P Puthur P.O. Kozhinjampara, Palakkad - 678555	Mfg of PVC Pipes (22207)
355	D13/PGT/09/770/2023	MESHPOINT AND ENGINEERING Chennikode, Chathamangalam, Nenmara Palakkad - 678508	Steel Wire Mesh (25999)
356	D13/PGT/09/771/2023	COMFORT POLYFOAM TECH LLP, Wise Park, Kanjikkode, Opposite BPCL Kanjikkode East P.O, Palakkad - 678621.	Manufacturing of semi finished plastic products (22201)
357	D13/PGT/09/772/2023	AROMATRIX FLAVOURS & FRAGRANCES PVT LTD KINFRA Mega Food Park, Elappully P.O. Kozhippara, Palakkad - 678556	Manufacture of synthetic flavored concentrates and syrups (11042)

358	D13/PGT/09/773/2023	SRI VINAYAKA WOOD INDUSTRIES Sri Vinayaka Wooden Furniture, Mathur Agraharam P.O., Mathur, Palakkad - 678571	Wooden Furniture (31001)
359	D13/PGT/09/774/2023	ANTHOCYANIN NATURALS INDIA PRIVATE LIMITED Plot No.43, KINFRA Mega Food Park Palakkad	MANUFACTURING OF ESSENTIAL OIL AND OLEO RESINS (10409)
360	D13/PGT/09/775/2023	PONKATHIR FOODS Muthalamada, Near Meenkara Dam Meenkara Dam P. O., Palakkad - 678507	Rice Powder & Wheat Powder (10611)
361	D13/PGT/09/776/2023	M/S. GENLAC PRODUCTS AND COATINGS PVT LTD NIDA, Road No-A6, Kanjikkode, Palakkad - 678621	Manufacturing of Thinner and Allied products (20229)

362	D13/PGT/09/778/2023	VELIYATH INFRASTRUCTURE PRIVATE LIMITED New Industrial Development Area Kanjikode, Palakkad - 678621	RECLAIM RUBBER (22199)
-----	---------------------	--	------------------------

363	D13/PGT/09/779/2023	PEE VEE GRANITE CRUSHERS Muringamala, Vemballur P.O. Palakkad - 678502	Manufacturing of M Sand & P Sand (08106)
364	D13/PGT/09/780/2024	SVM SOAPS AND DETERGENTS Kaaipikkadu, Anicode, Mathur Panchayath, Palakkad	Manufacturing of Washing Soap and Washing Powder (20231)
365	D13/PGT/09/781/2024	INCHEON MOTORS PRIVATE LIMITED Selam Kochi Highway NH-544, Vadakkummuri, Kannadi-1, Palakkad - 678701	SERVICING AND REPAIRING OF AUTOMOBILES (45200)
366	D13/PGT/09/782/2024	EMIRATES CEMENTS INDIA PVT LTD Resurvey No:118/13, Block No:32 Ward No:10, Poolampara, Palakkad	Manufacture of portland cement aluminous cement slag cement and similar hydraulic cement (23942)
367	D13/PGT/09/783/2024	MAX SUPREME TEXTILES LIMITED UNIT II Kokkode, Near Avitis Hospital Palakkad - 678508	Mfg of Narrow Woven Fabrics (13999)

368	D13/PGT/09/784/2024	TRUSTEEL PEB PVT LTD New Industrial Development Area Kanjikode, Palakkad - 678621	FABRICATION WORKS (25119)
369	D13/PGT/09/785/2024	OZONE CHIP BOARDS PRIVATE LTD. Puthussery Central Village, Western India KINFRA Ltd Wise Park, Kanjikode East P.O, Palakkad - 678621	Manufacturing of Particle Board (16212)
370	D13/PGT/09/786/2024	PVR WHEELS 12/360, 2nd MILE, Kallekkad P.O. Palakkad - 678 015	Repairing and Servicing of Two Wheelers (45200)

371	D13/PGT/09/787/2024	ERAM MOTORS PVT LTD Mundur P.O., Palakkad - 678592	SERVICE AND REPAIRING OF AUTOMOBILES (45200)
-----	---------------------	---	--

372	D13/PGT/09/788/2024	POMS INTERNATIONAL LLP Ezhakkad P.O., Mundur II, Palakkad Kerala- 678631	Manufacturing of Textile Garments (14101)
373	D13/PGT/09/789/2024	CEUMED MEDICAL DEVICE LLP Hall No.21,22,23,24, Standard Design Factory 2, KSIDC Investment Zone, Kanjikode Industrial Area, Palakkad	Mattress (31005)
374	D13/PGT/09/790/2024	ESAF SWASRAYA MULTISTATE AGRO CO-OPERATIVE SOCIETY LTD Plot No: P-3,4; KINFRA Mega Food Park, Blueberry Road, Elapulli 1, Palakkad.	Dal (pulses) milling (10613)
375	D13/PGT/09/791/2024	FAB ORIENTAL STEEL PVT LTD KSIDC Investments Zone, Plot N0.-24 Canalpirivu, Pampampallam P.O., Kanjikode, Palakkad - 678 621	Mfg of Steel Furniture & Pre- Engineered Buildings (31003)
376	D13/PGT/09/792/2024	M/S AGROSOUL EXTRACTS PRIVATE LIMITED KINFRA Mega Food Park P 40 A Kozhippara (P.O), Palakkad - 678 557	Solvent Extraction of Spices like Turmeric Ginger etc (10409)

377	D13/PGT/09/793/2024	KANCHANA FOODS PRIVATE LIMITED 3/489, Ponnaramballam, Vadavannur Palakkad - 678504	FLOUR MILL (10611)
378	D13/PGT/09/794/2024	FABOOLUX PRIVATE LIMITED Plot No: E-102, KINFRA IIT Park Kanjikode, Palakkad - 678621	MANUFACTURING OF MODULAR FURNITURES (31009)

379	D13/PGT/09/795/2024	KAM POLYMERS NIDA, Kanjikode, Palakkad	Manufacturing of Resin (20295)
380	D13/PGT/09/796/2024	NAVANI MEDITEX PRIVATE LIMITED Vazhukapara, Kinavallor, Parali Palakkad - 678612	Cutting and Stitching of Medical Gowns (14105)

381	D13/PGT/09/797/2024	TURBOLUX PAINTS PRIVATE LIMITED KSIDC Investment Zone, Canalpirivu Palakkad	MANUFACTURE OF PAINTS (20221)
382	D13/PGT/09/798/2024	TVS VEHICLE MOBILITY SOLUTION PRIVATE LIMITED Opp.Govt. ITI, Perinkunnam P. O, Kuzhalmannam, Palakkad - 678702	Repair and Maintenance of Motor Vehicles (45200)
383	D13/PGT/09/799/2024	ZATA GREEN MANUFACTURING LLP Elappully P.O., Palakkad - 678622	Manufacturing of solid Bricks & Blocks (23954)
384	D13/PGT/09/801/2024	SKM BOARDS AND PLYWOODS KINFRA Industrial Park, Kanjikode Palakkad - 678621	Plywoods (16211)
385	D13/PGT/09/802/2024	YENCEES GRANITES PRIVATE LIMITED Ayilyam Complex, Melamuri Pallipuram P.O., Palakkad	ROCK CRUSHING & ROCK AGGREGATES (08106)

386	D13/PGT/09/803/2025	M.K GASTECH PRIVATE LIMITED Unit 2, Moongilmada, Vannamada P.O. Palakkad - 678555	BOTTLING OF LPG (19203)
387	D13/PGT/09/804/2025	GOLDLINE PLYWOOD Athaniparambu, Karapotta, Puthukode P.O., Palakkad - 678687	Manufacturing of Plywood (16211)

Pandemic Management plan

388	D13/PGT/09/805/2025	KERAFIBERTEX INTERNATIONAL PVT LTD Kozhipathy village, Vannamada P.O. Chittur, Palakkad - 678555	Manufacturing of carpets and other floor coverings made of jute and mesta and coir (13935) Manufacturing of coir mats and allied products (31005)
389	D13/PGT/09/806/2025	ABRECO MOTORS PRIVATE LIMITED Industrial Development Area Kanjikode, Palakkad - 678621	Servicing & Repairing of Automobiles (45200)
390	D13/PGT/09/807/2025	K G INDUSTRIES Plot No. 12, Kerala SIDCO Industrial Eatate, Olavakode, Puthuppariyaram, Palakkad - 678 731	PVC wall panels (22209)

391	D13/PGT/09/808/2025	KVR AUTOMOTIVE PVT LTD Pollachi Road, Kodumbu, Palakkad	Servicing & Repairing of Automobiles (45200)
392	D13/PGT/09/809/2025	VESCOTECH INDUSTRIES 10/535A, Kottappalla, Kinavallur P.O. Parali, Palakkad - 678 612	MANUFACTURING OF PVC PIPES AND PVC PIPE FITTINGS (22201)
393	D13/PGT/09/810/2025	KPN PRODUCTS Ethanoor P.O., Palakkad - 678 502	PROCESSING OF ASH OF HUSK (10619) MANUFACTURING OF SOAP (20231)
394	D13/PGT/09/811/2025	ERAM MOTORS PRIVATE LIMITED No.38/293, Near Manjakkulam Mazjid Manjakkulam Road, Palakkad - 678014	Servicing of Cars (45200)

395	D13/PGT/09/812/2025	SAND MAC Industrial Area, Kanjikode, Palakkad - 678623	METAL CRUSHING (08106)
396	D13/PGT/09/813/2025	UNIVERSAL SPIRITS PVT LTD K Pudur, Kanjikode, Palakkad - 678621	Blending and Bottling of Indian made foreign liquor (11011)

Pandemic Management plan

397	D13/PGT/09/814/2025	SREEDHAR MINERALS 1/588, Thonikkadavu , Kavassery Padoor PO, Palakkad -678543	Packaged Drinking Water (11043)
398	D13/PGT/09/815/2026	GAYATHRI ROCK PRODUCTS Pazhambalacode P.O., Tarur Palakkad - 678544	Crushing of Stones (08106)
399	D13/PGT/09/816/2026	JERUSALEM ENGINEERING PKD Eduppukulam, Elappully, Palakkad - 678556	Manufacturing of Machinery parts (28223)
400	D13/PGT/09/817/2026	SANCHARY OCEANIC PVT LTD Ozhalappathy Village, Kozhinjampara Vadakarapathy Panchayath, Palakkad, Kerala - 678557	MANUFACTURING OF FISH OIL AND FISH MEAL (10404)

401	D13/PGT/09/818/2026	GOLDLINE PLYWOODS PVT LTD Athaniparambu, Karapotta, Puthukode P.O, Palakkad - 678687	Manufacturing of Plywood (16211)
402	D13/PGT/09/819/2026	GENROBOTIC INNOVATIONS PVT LTD Hall No 1,2,3,4, Standard Design Factory 2, KSIDC Investment Zone, Industrial Area, Kanjikode, Palakkad - 678621	Manufacturing of Robotic Equipment (28299)
403	D13/PGT/09/820/2026	NATURE PLY AND BOARDS New Industrial Development Area Plot No. A9-A10, Kanjikode, Palakkad - 678621	MANUFACTURING OF PLYWOOD (16211)
404	D13/PGT/09/821/2026	MARKSMEN PELAGIC PRODUCTS PRIVATE LIMITED 13/1272, NIDA, Kanjikode, BEML Menonpara Road, Pudussery, Kerala - 678621	MANUFACTURE OF FISH OIL AND MEAL (10404)
405	N/PGT/N/09/827/1992	VISWAM POLY PACK 32/121-1, PATTIKKARA BYE PASS ROAD, PALAKKAD.	PLASTIC BAGS (22203)

406	N/PGT(N)/860/1994	STAR ICE FACTORY 26/206, VANDIKKARAN STREET, BIG BAZAR, PALAKKAD - 678014.	ICE PRODUCTION (11044)
407	N/PGT/N/09/1092/1996	DEVI TYRE WORKS No.15/212, KUNNATHURMEDU, VALIPPARAMBU, PALAKKAD. 678013	TYRE RETREADING (22113)
408	N/PGT(N)/09/1122/1997	COMMANDERS ICE V/58-A, IDA, KANJIKODE WEST, PALAKKAD -678623.	ICE BLOCKS (11044)
409	N/PGT/N/09/1188/1997	AISWARYA PLASTICS 1/239, PIRIVUSALA, CHANDRANAGAR, PALAKKAD - 7	MANUFACTURING OF PLASTICS (22201)
410	N/PGT(N)/09/1257/1997	BHABHA RUBBER PRODUCTS 08/652, NIDA, Menonpara Road, Kanjikode,Palakkad-678621	Rubber Vulcanizing Resins (20295)

411	N/PGT(S)/09/1274/1997	REACON SAND AND AGGREGATES III/84,85, THOTTUPALAM, ERIMAYOOR ALATHOOR	STONE CRUSHING (23960)
412	N/PGT/N/09/1279/1997	LIVIN PLASTICS No.3/935, I.E., PUDUPPARIYARAM, PALAKKAD.	RE-PROCESSING OF PLASTIC GRANULES (22209)
413	N/PGT/N/09/1320/1998	ESS PLAST No.9/430, PALLATHERY, PALAKKAD	PLASTIC MOULDINGS (22207)
414	N/PGT/N/09/1324/1998	SURYA POLYMERS AND PLASTICS No.5/62,IDA, KANJIKODE, PALAKKAD.	POLYTHENE SHEET & BAGS (22201)

Pandemic Management plan

415	N/PGT(S)/09/1339/1999	M.B.M POLYMERS SHED NO.6 MIE PADUR PALAKKAD	RUBBER BUSHES (22199)
-----	-----------------------	--	-----------------------

416	N/PGT(S)/09/1344/1999	P.V.K. GRANITE METALS D.NO.VI/354 A,B THEKKETHARA MELARKODE	STONE CRUSHING (23960)
417	N/PGT(S)/09/1348/1999	K.G.P. GRANITES D.NO.2/1220 RAVANAKUNNAPARA NATTUKAL.P.O. CHITTOOR	CRUSHED STONE (08106)
418	N/PGT(S)/09/1358/1999	MUCHETH GRANITES PRIVATE LIMITED D.NO. 1/532 NARAKODE PALLASSENA.P.O. PALAKKAD	CRUSHING STONE METALS (23960)
419	N/PGT(S)/09/1364/1999	ASAIN POLYMERS(BRANCH) D.NO.4/253,254 MINI INDUSTRIAL ESTATE TAROOR	PET PREFORM PET BOTTLE (22203)
420	N/PGT(S)/09/1415/2001	ZAM ZAM FOOD PRODUCTS 3/2, Kannambra(P.O), Palakkad - 678686.	Mineral Soda (11041) Aerated Water (11041)

421	N/PGT(S)/09/1419/2001	K.V.S DETERGENTS D.NO.IX/654 ARAMPADAM THATHAMANGALAM CHITTOOR	MANUFACTURE OF SOAP (20231)
422	N/PGT/N/09/1481/2004	SRI SARAVANA CHEMICALS No.624-A,NIDA, KANJIKODE,PALAKKAD.	DETERGENT POWDER (20233)
423	N/PGT(N)/09/1514/2006	PREMIER GASES 5/38.A, IDA, KANJIKODE, PALAKKAD	INDUSTRIAL MEDICAL OXYGEN & NITROGEN (20111)
424	N/PGT/N/09/1540/2006	ZODIAC PLASTICS VIII/735 B, NIDA, KANJIKODE, PALAKKAD	LATEX COLLECTION CUPS (22208)

Pandemic Management plan

425	N/PGT(N)/09/1542/2006	<p>SRI VENKATESWARA AIR PRODUCTS (P) LTD.</p> <p>370, NIDA, KANJIKODE (P.O), PALAKKAD - 678621.</p>	OXYGEN FILLING (20111)
-----	-----------------------	---	------------------------

426	N/PGT/N/09/1556/2006	<p>K.S.PLASTIC INDUSTRIES No.8/866, NIDA, KANJIKODE, PALAKKAD. 678621</p>	PLASTIC MOULDINGS (22207)
427	N/PGT(N)/09/1558/2006	<p>2.5 MW SMALL HYDRO ELECTRIC PROJECT</p> <p>Malampuzha, Palakkad.</p>	HYDRO ELECTRIC PROJECT (35101)
428	N/PGT/N/09/1606/2007	<p>K.M.POLYPACK INDUSTRIES No.3/1003, SIDCO, I.E,OLAVAKKODE (PO),PALAKKAD.</p>	POLYTHENE SHEET & BAGS (22208 & 22203)
429	N/PGT/N/09/1609/2007	<p>H.R.POLYMER INDUSTRIES No.3/1216, I.E., PUDUPARIYARAM, PALAKKAD.</p>	POLYTHENE BAGS & SHEET (22203 & 22208)
430	N/PGT/N/09/1635/2007	<p>METOLEX</p> <p>B-15, INDUSTRIAL ESTATE, PUDUPARIYARAM, OLAVAKKODE, PALAKKAD.</p>	STEEL DOORS & WINDOWS FABRICATION (25111)

431	N/PGT(S)/09/1646/2007	<p>SEETHU GRANITES PVT. LIMITED (CRUSHER)</p> <p>KACHERI PADAM KALAM VITHANASSERY,NENMARA (P.O), PALAKKAD 678 508</p>	METAL CRUSHING (08106)
432	N/PGT/N/09/1665/2007	<p>ON & ON ENERGY SOLUTIONS PVT LTD</p> <p>08/644-A, NIDA, KANJIKODE, PALAKKAD-678621</p>	Manufacturing of Invertor (27900)
433	N/PGT/N/09/1679/2007	<p>RAJESWARY ENTERPRISES No.5/540, PARAPIRIVU, PUDUSSERY, PALAKKAD.678621</p>	CRUSHING OF STONE (23960)

Pandemic Management plan

434	N/PGT(S)09/1712/2007	CRYSTAL PET & ALLIED INDUSTRIES D. NO.1/548 MANCHIRA, CHITTOOR.P.O.,PALAKKAD	MFG. OF OTHER PLASTIC PRODUCTS (22209)
435	N/PGT(S)09/1713/2007	SUPREME POLYMERS D.NO. 1/549 MANCHIRA CHITTOOR. P.O.PALAKKAD	MFG. OF OTHER PLASTIC PRODUCTS (22209)

436	N/D13/PGT09/1784/2008	AMTEX PRODUCTS 08/645, PANAMKALAM, CHANDRANAGAR, PALAKKAD - 678007.	INJECTION MOULDED OF PLASTIC COMPONENTS (25206)
437	N/PGT(S)09/1825/2008	AEGIS RUBBER PRODUCTS D.NO. XIII/840 KALLENAL PADAM PANNIYANKARA P.O. PALAKKAD	RUBBER BAND (22199)
438	N/PGT/(S)/09/1829/2008	RITZY RUBBER PRODUCTS D.NO. 11/688 PANNIANKARA.P.O. KALLINGALPADAM PALAKKAD 678683	RUBBER BAND (22199)
439	N/PGT(S)/09/1883/2008	STAR METALS IV/611,612 NENMENI EDACHIRA.P.O. KOLLENGODE.P.O . PALAKKAD	STONE CRUSHING (08106)
440	N/PGT(S)/09/1891/2009	VIJAY MINERALS V/895, KAVASSERY PALAKKAD 678543	Pet Bottles (21413)

441	N/D13/PGT/09/1914/2009	MICRO SYSTEMS No.6/42,PALLATHERY, ELAPPULLY, PALAKKAD.678007	PLASTIC MOULDINGS (22207)
442	N/D13/PGT/09/1915/2009	MICRO ENGINEERING No.8/634,NIDA,MENONPARA ROAD, KANJIKODE, PALAKKAD.	PLASTIC MOULDINGS (22207)

Pandemic Management plan

443	N/D13/PGT/09/1927/2009	MAJESTIC PLASTIC INDUSTRIES VIII/1093, NIDA, KANJIKODE, PALAKKAD.	PLASTIC PRODUCTS AND SYNTHETIC STRING (22200)
444	N/PGT(S)/09/1940/2009	ASHISH RUBBER PRODUCTS XI/788 POTHUCHADI KANNAMBRA PALAKKAD	MANUFACTURE OF RUBBER BAND (22199)
445	N/D13/PGT/09/1988/2011	AKASH PETS B.No.4/1090, CHUTTIPARA, VENGODI P.O. ELAPULLY, PALAKKAD 678622	MFG. OF PET BOTTLES (22203)
446	N/D13/PGT/09/1989/2011	HITEK TUBES 6/621, KOTTAPPALLA, KINAVALLUR P.O., PARALI, PALAKKAD-678015	MFG. OF PVC PIPES (22208)

447	N/D13/PGT/09/1991/2011	S.P. PLAST B.No. 7/626, AMBUJA NAGAR, POOLAKKAD, MARUTHAROAD, PALAKKAD- 678007	Mfg. of Plastic products (22201)
448	N/D13/PGT/09/2001/2011	MEHERUBA CHEMICALS (P) Ltd. D.No. VIII/1094 & VIII/1095, NIDA, Kanjikode, Palakkad-678 621	Sodium silicate Liquid (20119)
449	N/D13/PGT/09/2019/2011	GLOBAL GRANITES D.No.VI-479-A, Puthukode, Alathur, Palakkad	Stone Crusher (23960)
450	N/D13/PGT/09/2022/2011	REMONA COSMETICS AND DETERGENTS PVT.LTD. VIII/1222, NIDA, KANJIKODE, PALAKKAD-678623.	DISH WASH BAR (20231) DETERGENT CAKE AND RELATED PRODUCTS. (20233)
451	N/D13/PGT/09/2034/2012	PALGHAT CARBONIC INDUSTRIES V/64,65,66, IDA, Kanjikode, Palakkad -678621.	REFILLING OF INDUSTRIAL

452	N/D13/PGT/N/09/2036/20 12	ZODIAC INDUSTRIES No.VIII/742, NIDA, KANJIKODE (PO),PALAKKAD. 678621	LATEX COLLECTION CUPS (22199)
453	N/D13/PGT/S/09/2077/201 2	CARMEL GRANITES VIII/496, PANNICODE, MANJAPRA (P.O), VADAKKENCHERY, PALAKKAD - 678 685	STONE CRUSHER (08106)
454	N/D13/PGT/S/09/2079/201 2	PYK FOOD AND BEVERAGES (INDIA) PRIVATE LIMITED 5/383, PARUTHIPULLY (P.O), PALAKKAD - 678 573	MFG. PACKAGED DRINKING WATER (11043)
455	N/D13/PGT/N/09/2110/20 12	RAJESWARI ENTERPRISES No.VIII/981, N.I.D.A., KANJIKODE, PALAKKAD 678 621.	ELECTRO CAST STONE CRUSHING (08106)
456	N/D13/PGT/09/2111/2012	POPULAR CARBIDES No.V/38, OLD IDA, KANJIKODE, PALAKKAD.678621	MANUFACTURE OF OXYGEN (20111)

457	N/D13/PGT/S/09/2112/201 3	HYSEN RUBBER PRODUCTS 12/728, NADATHIPARA, PANNIYANKARA (P.O), PALAKKAD - 678 683	RUBBER AND RUBBER PRODUCTS (22199)
458	N/D13/PGT/09/2120/2013	ORCHID ORANGE NO.VIII/727, NIDA, KANJIKODE PALAKKAD - 678 621	MANUFACTURING OF THINNER AND SEALER ETC (20229)
459	N/D13/PGT/09/2125/2013	KUNNATH CHEMICALS PVT LTD PLOT NO.K.75, KINFRA INTEGRATED AND INDUSTRIAL TEXTILE PARK, MENONPARA ROAD,KANJIKODE EAST PO,PALAKKAD - 678 621	Reprocessing plastic (22209)
460	N/D13/PGT/09/2128/2013	CEE PEE INDUSTRIES 10/117, KOOTTUPATHA, MUNDUR PO, PALAKKAD - 678 592	MANUFACTURING OF PVC PIPES (22209) MANUFACTURING OF SUCTION HOSES (

Pandemic Management plan

461	N/D13/PGT/09/2129/2014	SAYOK BATTERIES 4/590, SIDCO INDUSTRIAL ESTATE, PUDUPARIYARAM, OLAVAKODE,PALAKKAD - 678 731	Manufacturing of Batteries (27201)
462	N/D13/PGT/N/09/2138/20 14	CASTO FOODS PRIVATE LTD. VIII/739, NIDA, KANJIKODE, PALAKKAD - 678621	BROKEN WHEAT PRODUCTION (10611)
463	N/D13/PGT/09/2139/2014	REVRON INDUSTRIAL GASES PLOT NO.D-80(1), EMERALD ROAD, KINFRA PARK, KANJIKODE, PALAKKAD - 678 621	FILLING AND STORING OF CARBON DIOXIDE (52109)
464	N/D13/PGT/09/2141/2014	AKS COLD STORAGE LTD PLOT NO.A-61, AVENUE ROAD, KINFRA IITP, KANJIKODE EAST PO, PALAKKAD	STORAGE OF FRUITS & VEGITABLE (52101)
465	N/D13/PGT/09/2144/2014	RHONIUM METALS AND MARKETING PRIVATE LIMITED PLOT NO.K-64. KINFRA IITP, KANJIKODE EAST PO, PALAKKAD - 678 621	ELECTRO COLOURING OF ALUMINIUM PROFILES (25920)

466	N/D13/PGT/09/2149/2014	RIDERS RUBBER RECLAIM PRODUCTS PVT LTD NIDA, KANJIKODE, PALAKKAD - 678 621	RECLAIMED RUBBER (22199)
467	N/D13/PGT/N/09/2152/20 14	SHINE INDUSTRIES 16/905, NIDA, KANJIKODE.P.O, PALAKKAD-678621.	TREAD GUM. TYRE PATCHES AND RUBBER COMPOUND (22119)
468	N/D13/PGT/09/2153/2014	SAN CORA PAINTS PRIVATE LIMITED SHED NO.8,9, MINI INDUSTRIAL ESTATE, MUTHALAMADA, PALAKKAD - 678 507	MANUFACTURING OF PAINT & ALLIED PRODUCTS (20221)
469	N/D13/PGT/N/09/2170/20 15	GEE BEE CHEM 13/845, NIDA, KANJIKODE, PALAKKAD.	SCOURING POWDER (20232) DETERGENT POWDER (20233)

Pandemic Management plan

470	N/D13/PGT/N/09/2173/20 15	ESS PLAST UNIT.2 06/43, NEAR NELAGIRI PUBLIC SCHOOL, KUPPIYODE, ELAPULLY, PALAKKAD-678622	PLASTIC INJUNCTION MOULDINGS (22207)
471	N/D13/PGT/N/09/2177/20	S.M.POLYMER 09/421, NEAR LIBRARY, PALLATHERI, PALLATHERI.P.O, PALAKKAD-678007	PLASTIC MOULDINGS (22207)

472	N/D13/PGT/09/2192/2015	KOTTUKAPPILLY SAND & METALS PRIVATE LIMITED AMBITTANTHARISSU, KORANCHIRA PO, KIZHAKKANCHERY, ALATHUR, PALAKKAD - 678 684	METAL CRUSHING (08106)
473	N/D13/PGT/N/09/2203/20 15	SRI RAM PET BOTTLES 12/36, MULLERY, THIRUVALATHUR, PALAKKAD-678551.	Manufacture of PET BOTTELS (22203)
474	N/D13/PGT/N/09/2223/20 16	ABHIRAM BED WORKS 20/271, NEAR PUDUSSERY TEMPLE, VAKKIL PADAM, PUDUSSERY, PALAKKAD-678623.	MATTRESS MFG. (31005)
475	N/D13/PGT/09/2234/2016	KITKAT SODA COMPANY B.NO.VI/146, VATTEKKAD (P.O), KOLLENGODE, PALAKKAD - 678 506	MANUFACTURING OF SODA (11041)

476	N/D13/PGT/S/09/2238/201 6	WALL TECH BLOCK & SAND PRODUCTS CHAPPAKKAD MUTHALAMADA PALAKKAD - 678 507	MANUFACTURING OF M SAND AND CEMENT BLOCK (08106)
477	N/D13/PGT/09/2242/2016	S. N. ROCK PRODUCTS KOTTAPALLAM MUTHALAMADA ANAMARI P O PALAKKAD - 678 507	METAL CRUSHING (08106)
478	N/D13/PGT/S/09/2243/201 6	SREE KRISHNA SOAP WORKS VI/356 MAHALIKUDAM THENKURISSI PALAKKAD - 678671	MANUFACTURING OF WASHING SOAP (20231) DETERGENTS AND WASHING POWDER (20233)

Pandemic Management plan

479	N/D13/PGT/09/2258/2017	HAMARA POLYMERS 1/513 ANNAKODE PALLAVOOR PALAKKAD 678020	Amino Resin (20131)
480	N/D13/PGT/09/2260/2017	PAUL GRANITES 19/716 KORANCHIRA (PO) KIZHAKKANCHERY ALATHUR PALAKKAD - 678684	Cutting Shaping and Polishing of Stone (23960)

481	N/D13/PGT/N/09/2262/20 17	PALAKKAD-GOLDEN POLY PACKS PVT LIMITED SY No.309 Part 2&3 NIDA, OPP:MALIYEKKAL FLOUR MILL KANJIKKODE PALAKKAD - 678621.	MANUFACTURING OF RUBBER PRODUCTS (RECLAIMED RUBBER) AND RUBBER MOULDS AND RUBBER BEADING AND CRUSHING OF RUBBER (22119)
482	N/D13/PGT/09/2263/2017	PALAKKAD GRANITE SANDS (P) LTD 15/554 E MALAMPUZHA ROAD PUDUSSERY WEST KANJIKODE PALAKKAD - 678623	METAL CRUSHING (08106)
483	N/D13/PGT/09/2264/2017	TROPICAL GRANITE SY. NO. 649/2 KUTHANUR PO PALAKKAD - 678 721	METAL CRUSHING (08106)
484	N/D13/PGT/09/2265/2017	SREE HARI BLUE METALS Bldg. No.VII/478 SANTHILINGAM NAGAR OZHALAPATHY PO CHITTUR PALAKKAD - 678 557	METAL CRUSHING (08106)
485	N/D13/PGT/09/2267/2017	BESTONNE GRANITE METALS PRIVATE LIMITED XIII/463, 464, 465 ARMAMGODE NOCHULLY(PO) KUZHALMANNAM PALAKKAD - 678702	metal crushing (08106)

Pandemic Management plan

486	N/D13/PGT/09/2278/2017	SKM ANIMAL FEEDS AND FOODS (INDIA) PRIVATE LIMITED 13/1047, COLD STORAGE, WISE PARK, KANJIKODE EAST PO, PALAKKAD - 678621	COLD STORAGE OF POULTRY MEAT (52101)
487	N/D13/PGT/N/09/2279/20 17	PLASTBEE POLYMERS 14/473 Opposite Panchayat Office Koyyamarakkadu Kanjikode PO Palakkad - 678621	PLASTIC WATER TANKS (22208)
488	N/D13/PGT/N/09/2283/20 17	LAKSHMI ENGINEERING PLASTICS 7/233 MARUTHAROAD PALAKKAD - 678007	Plastic injection moulded furniture (25207)
489	N/D13/PGT/09/2288/2018	ANR DESIGNER TILES LIMITED DOOR NO. VIII/736B NIDA, MENONPARA ROAD KANJIKODE PALAKKAD - 678621	Portland Pozzolana Cement (23942)

490	N/D13/PGT/N/09/2290/20 18	VICTORY SHINE COSMETICS INDIA PRIVATE LIMITED D.NO.17/718 WARKKAD ROAD MUTTIKULANGARA PUDUPARIYARAM PALAKKAD, KERALA -678594	Dish Wash and Hand Wash (20231) Detergents (20233)
491	N/D13/PGT/S/09/2311/201 8	EXCEL FOAM 15/414 ANNAKODE KAKKAYUR PALAKKAD KERALA 678512	Rubber Foam sheets (22199)
492	N/D13/PGT/09/2339/2019	M/S BROOKE PAINTS INDIA PVT LTD DOOR NO. 8/778, NIDA, KANJIKODE, PALAKKAD KERALA, PIN - 678621	PAINT MANUFACTURING (20221)

Pandemic Management plan

493	N/D13/PGT/S/09/2346/2019	THREE STAR METALS 11/519, Chelliparambu. Kannambra P.O. Vadakkenchery Palakkad.	CUTLESS RUBBER BUSH (22199)
494	N/D13/PGT/09/2348/2019	Naturesprime Organics Private Limited Building No: 13/218 Pothiyadi Panniyankara P O Alathur Vadakkanchery Palakkad 678683	SOLVENT EXTRACTIONS (10401)

495	N/D13/PGT/N/09/2367/2019	MALABAR AQUA 6/35, KALIMANPADAM, KINASSERY, PALAKKAD - 678 701	Packaged Drinking water (11043)
496	N/D13/PGT/S/09/2374/2019	GLOBAL POLYMERS 13/387, PERUMKULANKARA, CHENNANGAD POST, KOTTAYI, PALAKKAD- 678573	LDPE Powder (22209)
497	N/D13/PGT/09/2381/2019	PM SAND AND METALS PVT LTD 03/583, OORAPADAM, VADAPPARA, RAMASSERY PO ELAPPULLY, PALAKKAD - 678622	metal crushing (08106)
498	N/D13/PGT/09/2382/2019	STAR METALS 13/459, KARAMKODE, THENARI P.O., PALAKKAD - 678622	METAL CRUSHING (08106)

499	N/D13/PGT/N/09/2387/2019	LAKSHMI VEEYEN ENTERPRISES 7/234 MARUTHAROAD P.O., PALAKKAD - 678007	Plastic moulding items (22207)
500	N/D13/PGT/09/2411/2020	MONOCHROME GENERAL TRADING PLOT No. 30, KINFRA MEGA FOOD PARK, KOZHIPPARA P.O PALAKKAD, 678557	MANUFACTURE OF DISTILLATION OIL FROM SPICES (10409)
501	N/D13/PGT/09/2412/2020	SOORYA SOFT DRINKS 1/777, CHAKKATTUPARA PALLATHERI P.O., PALAKKAD 678 007	soft drinks (11045)

Pandemic Management plan

502	N/D13/PGT/S/09/2418/202 0	K M ABRAHAM & CO. BUILDING NO.16/410, KANNAMBRA, PALAKKAD - 678 686	Rubber sheets (22191)
503	N/D13/PGT/09/2420/2020	SRI VIGNESH INDUSTRIES Door No:13/1079 (Sy Nos: 852/3,4,5,824/1,823/1) NEW INDUSTRIAL DEVELOPMENT AREA KANJIKODE - 678 621 PALAKKAD	Manufacture of Metal Sand (08106)

504	N/D13/PGT/09/2430/2020	SWARAJ BIO FUEL ENERGY VIII/1256, NIDA, Kanjikode West, Pudusery Central Village, Palakkad,	DE HYDRATION OIL AND DISTILLATION (19209) Lubricating oil And Industrial Oil (19201)
505	N/D13/PGT/09/2440/2020	ECOMATE FOOD PRIVATE LIMITED P 17 A, KINFRA Mega Food Park, Kozhippara, Palakkad - 678 557	Manufacturing of Ice Creams (10505)
506	N/D13/PGT/09/2467/2021	EXITOS SOLUTIONS LLP 13/1073,1074, WISE PARK, KANJIKODE EAST PO, PALAKKAD, PIN CODE:678621	manufacturing of painting tools (25939)
507	N/D13/PGT/09/2475/2022	Palakkad Coconut Producer Company Ltd Neera Products Unit, 12/643, Urkulam, Govindapuram PO, Muthalamada, Palakakd, PIN 678507	Manufacture of other food products (NEERA PRODUCTS) (11045)

508	N/D13/PGT/09/2476/2022	INDIAN OIL ADANI GAS PRIVATE LIMITED INDIANOIL ADANI GAS PVT LTD KSIDC INVESTMENT ZONE,block no -33 KANALPIRIVU POKKANTHODU ROAD,KANALPIRIVU, KANJIKODE, PALAKKAD, KERALA 678621	GAS DISTRIBUTION (23203)
-----	------------------------	--	--------------------------

Pandemic Management plan

509	N/D13/PGT/09/2481/2022	BAGAVATH GRANITES WARD No:4,DOOR No:218 VIP COLONY-VADAKARAPATHY GRAMAPANCHAYATH- VELANTHAVALAM P.O PALAKKAD 678557	METAL CRUSHING (08106)
510	N/D13/PGT/09/2484/2022	HUEMILLS INDIA PVT LTD KSIDC INVESTMENT ZONE, CANALPIRIVU, PAMPAMPALLAM PO, KANJIKODE, PALAKKAD, PIN CODE: 678621	POWDER COATING POWDER (25920)
511	N/D13/PGT/09/2498/2022	STAR POLYMERS NEW INDUSTRIAL DEVELOPMENT AREA, ROAD NO: A6, KANJIKODE, PIN CODE: 678621	AMINO RESIN MANUFACTURING (20131)

512	N/D13/PGT/09/2499/2022	STAR PET PRODUCTS D/No. 12/581, MANCHIRA, CHITTUR (PO) PALAKKAD	Pet Bottles (22209)
513	N/D13/PGT/09/2502/2023	FINE POLYMERIC PRODUCTS LLP S No. 368, NIDA NO.3 ROAD, NIDA KANJIKODE, KANJIKODE, PALAKKAD-678621	Recycling & Manufacturing of Rubber Hawai and EVA Sheet (22191 & 15202)
514	N/D13/PGT/09/2510/2023	ROPOS POLYMERS NIDA, Kanjikkode, Palakkad	Mfg of Urea Formaldehyde resin (20295)
515	N/D13/PGT/09/2512/2023	BLUE CHEM INDUSTRIES NEW INDUSTRIAL DEVELOPMENT AREA, PUTHUSSERI CENTRAL , KANJKODE, PALAKKAD DISTRICT, KERALA-678621	Manufacturing of Copper Sulpahte (20129)
516	N/D13/PGT/09/2529/2024	CHRISLAM SPICE ESSENCE PVT LTD PLOT 34A, KINFRA MEGA FOOD PARK, KOZHIPPARA PO, PALAKKAD, PIN CODE: 678557	Solvent Extraction of Spices like Turmeric Ginger etc (10409)

Pandemic Management plan

517	N/D13/PGT/09/2539/2024	J J REFINERIES 8/1066,NIDA, KANJIKODE PO, PALAKKAD, PIN CODE:678621	RECYCLING OF USED OIL AND WASTE OIL (19209)
518	N/D13/PGT/09/2541/2024	GREAT EFFECTS TRIMS D-104-2. Diamond Road Kinfra IIT Park Menonpara Road, Kanjikode East Palakkad -678621	Manufacturing of PVC profiles (22209)
519	N/D13/PGT/09/2542/2024	Nanma Granites Pvt Ltd Nanma Granites Pvt.Ltd Nechur Po, Tholannur, Alathur Palakkad.678722	ROCK AGGREGATES AND ROCK SAND (08106)
520	N/D13/PGT/09/2543/2025	RANI POLYMERS RANI POLYMERS SY.NO.323PT/324PT1,2 NIDA,A2 ROAD,KANJIKODE,PALA KKAD, PIN:-678621	Mfg. of Plastic House Hold utensils (22209)
521	N/D13/PGT/09/2549/2025	SIDRAH NATURALS INDIA PRIVATE LIMITED , NIDA, KANJIKODE, PIN CODE: 678621	Manufacture of non-edible animal oil and fats (10405)

522	N/D13/PGT/09/2550/2025	HYPERLINK ASSOCIATES HYPERLINK ASSOCIATES, SY NO. 462 & 465, NIDA, KANJIKODE, PALAKKAD, KERALA -678621	AMINO RESIN (20131)
523	N/D13/PGT/09/2555/2025	JAYA PETROCHEM INDUSTRIES 13/632, JAYA PETROCHEM INDUSTRIES, NIDA, KANJIKODE, PALAKKAD	Used oil/Waste Oil Dehydration and Distillation Process (19209)
524	N/D13/PGT/09/2562/2025	LIAGA PHARMACEUTICALS PRIVATE LIMITED Plot Number P-32 and 32(1), Pearl Road, KINFRA IIT Park, Kanjikode East P.O, Palakkad - 678621	Manufacture of veterinary preparations (21005)
525	N/D13/PGT/09/2565/2025	SUPERBOND ADHESIVES OZHALAPPAATHI P .O, PALAKKAD 678557	MANUFACTURING OF AMINO RESIN (20131)

526	N/D13/PGT/09/2567/2025	Grand Industries 17/1008 Parapirivu, Kanjikode, Palakkad, Kerala 678621	Powdering of Scrap Tires (38300)
527	N/D13/PGT/09/2569/2026	MALABAR INDUSTRIES Kanjikode New Industrial Development Area, Kanjikode, Palakkad - 678 623	MANUFACTURING OF RESIN (20115)
528	N/D13/PGT/09/2581/2026	UNITY AGGREGATES & BLUE METALS Near Prince TMT, Wise Park, Kanjikode - Mannukkadu Road, NIDA, Kanjikode P. O, Palakkad - 678 621	MANUFACTURING OF METAL CRUSHER (23960)

529	N/PGT(S)/09/1599/2007	SREE GANESH ENGINEERING WORKS VALLANGI, NENMARA	LATHE WORKS (25920)
530	N/PGT(S)/09/2/1988	NELLIAMPATHI SAW MILLS MATTUPARA, POTHUNDI ROAD NENMARA PALAKKAD	TIMBER SAWING (16101)
531	N/PGT(S)/09/5/1988	PUSHPA INDUSTRIES WEST KATTUSSERY, CHUNDAKKAD ALATHUR (PO) PALAKKAD	TIMBER SAWING (16101)

532	N/PGT(S)/09/8/1988	JANATHA INDUSTRIES BANK ROAD ALATHUR.P.O PALAKKAD	TIMBER SAWING (16101)
533	N/PGT(S)/09/11/1988	EBRAHIM SAW MILL MUDAPPALLUR.P.O.ALATHUR PALAKKAD	TIMBER SAWING (16101)
534	N/PGT(S)/09/21/1988	GURUDEVA SAW MILL MATHUR (P.O), PALAKKAD - 678 571	TIMBER SAWING (16101)
535	N/PGT(S)/09/24/1988	SARASWATHY SAW MILL 13/154, 155, PITTUPEEDIKA, KODUVAYUR, PALAKKAD	TIMBER SAWING (16101)

Pandemic Management plan

536	N/PGT(S)/09/29/1988	SAKTHI SAW MILLS CHUNGAMANNAM ALATHOOR	TIMBER SAWING (16101)
-----	---------------------	--	-----------------------

537	N/PGT(S)/09/33/1988	SREE KRISHNA SAW MILL ANJUMOORTHYMANGALAM VADAKKANCHERY,PALAKKAD	TIMBER SAWING (16101)
538	N/PGT(S)/09/37/1988	HAJIRA SAW MILLS COIMBATORE ROAD CHITTUR PALAKKAD	TIMBER SAWING (16101)
539	N/PGT(S)/09/44/1988	JAFFAR SAW MILL THENKURUSSI,PALAKKAD	TIMBER SAWING (16101)
540	N/PGT(S)/09/56/1988	SREE RADHAKRISHNA RICE MILL NALLEPILLY PALAKKAD	PADDY HULLING (10612)
541	N/PGT(S)/09/58/1988	MANI SAW MILL ANJUMOORTHY MANGALAM.P.O. ALATHOOR	TIMBER SAWING (16101)

542	N/PGT(S)/09/69/1988	UMMA WOOD WORKING INDUSTRIES ALATHOOR.P.O.,KATTUSSERY PALAKKAD	TIMBER SAWING (16101)
543	N/PGT(S)/09/81/1988	H.R.M. SAW MILL VADAKKETHARA CHITTUR PALAKKAD	TIMBER SAWING (16101)
544	N/PGT(S)/09/86/1988	FIROZ SAW MILL GOOD SHED ROAD PUDUNAGARAM CHITTOOR	TIMBER SAWING (16101)
545	N/PGT(S)/09/89/1988	DEVI SAW MILL KUTHANNUR PALAKKAD	TIMBER SAWING (16101)
546	N/PGT(S)/09/91/1988	FRUIT PRESERVATION UNIT ORANGE AND VEGETABLE FARM NELLIYAMPATHY	FRUIT PRESERVATION (10309)

547	N/PGT(S)/09/93/1988	GANESH SAW MILL ETHANUR.P.O.,KODUVAYUR PALAKKAD,678502	TIMBER SAWING (16101)
-----	---------------------	--	-----------------------

Pandemic Management plan

548	N/PGT(S)/09/94/1988	RENJITH SAW MILL AND TIMBERS KATTAMPOTTA CHITTILANCHERY P.O. PALAKKAD	TIMBER SAWING (16101)
549	N/PGT(S)/09/111/1988	SREE KANDA RICE MILL BANK ROAD ALATHOOR	PADDY HULLING (10612)
550	N/PGT(S)/09/148/1988	SREE KRISHNA SAW MILL&TIMBERS CHELAKULANGARA KUZHALMANNAM PALAKKAD	TIMBER SAWING (16101)
551	N/PGT(S)/09/152/1988	MUSALIYAR WOOD INDUSTRIES PAZHAMBALAKODE PALAKKAD	TIMBER SAWING (16101)

552	N/PGT/09/165/1988	PALANIAPPA SAW MILL CHITTUR ROAD KOZHINJAMPARA PALAKKAD	TIMBER SAWING (16101)
553	N/PGT(S)/09/192/1988	M A SULFIKER ALI SAW MILL PUDUNAGARAM, CHITTUR, PALAKKAD	TIMBER SAWING (16101)
554	N/PGT/09/214/1988	SREE NARAYANA SAW MILL VITHENASSERY NENMARA PALAKKAD	TIMBER SAWING (16101)
555	N/PGT(S)/09/217/1988	SAREEFA SAW MILL PALLASSENA.P.O. PALAKKAD	TIMBER SAWING (16101)
556	N/PGT(S)/09/236/1988	ERWADI SAW MILL THUMBIKODE PALLASSENA.P.O PALAKKAD	TIMBER SAWING (16101)
557	N/PGT(S)/09/245/1988	BROTHERS SAW MILL KOTTAYI PALAKKAD	TIMBER SAWING (16101)

558	N/PGT(S)/09/253/1988	SREE SASTHA SAW MILL VADAKKENCHERY PALAKKAD	TIMBER SAWING (16101)
559	N/PGT(S)/09/262/1988	SREE PARVATHY RICE MILL KUNISSERY.P.O PALAKKAD-678681	PADDY HULLING (10612)

Pandemic Management plan

560	N/PGT(S)/09/263/1988	SAKTHI SAW MILL KUNDUKAD KIZHAKKENCHERY ALATHUR	TIMBER SAWING (16101)
561	N/PGT(S)/09/266/1988	IRUL BROKEN MODERN RICE & FLOUR MILL VANNAMADA.P.O. PALAKKAD	PADDY BOILING AND HULLING (10612)
562	N/PGT(S)/09/301/1988	K.R.R.SAW MILL DOOR NO. 20/57A METTUPALAYAMTHOTT AMANGALM PALAKKAD	TIMBER SAWING (16101)

563	N/PGT(S)/09/317/1988	SREE VINAYAKA AGRO MILL V/243, OZHUVUPARA, PALLASENA (P.O), PALAKKAD -678 505	PAADDY HULLING (10612)
564	N/PGT(S)/09/340/1988	S.S.SAW MILL KALAYAMPARAMBU ERIMAYOOR PALAKKAD	TIMBER SAWING (16101)
565	N/PGT(S)/09/343/1988	AL-AMEEN MODERN RICE MILL KANNIMARI NANNIYODE .P.O. PALAKKAD	PADDY HULLING (10612)
566	N/PGT(S)/09/346/1988	VELANKANNI MATHAS SIVASAKTHI SAW MILL & TIMBER INDUSTRIES PALLAVUR PALAKKAD - 678688	TIMBER SAWING (16101)
567	N/PGT(S)/09/348/1988	ST.ANTONYS RICE MILL POOLAMPARAMBU PALLASENA.P.O. PALAKKAD	PADDY HUULING AND BOILING (10612)

568	N/PGT(S)/09/360/1988	PRABHATH SAW MILL APPAKAD PUTHUKODE ALATHOOR PALAKKAD	TIMBER SAWING (16101)
569	N/PGT(S)/09/378/1988	KRISHNA SAW MILL CHANTHAPURA KUZHALMANNAM PALAKKAD	TIMBER SAWING (16101)
570	N/PGT(S)/09/404/1988	SREE LAKSHMI HANDICRAFTS No.294,MUTHALAMADA, PALAKKAD.	mfg of Ayurvedic Products (21003)
571	N/PGT(S)/09/431/1988	SREE KRISHNA SAW MILL, PAZATHARA THENKURRISSI ALATHUR.	TIMBER SAWING (16101)

Pandemic Management plan

572	N/PGT(S)/09/434/1988	APPUNNI SAW MILL & TIMBERS AYANAMPADAM NEMMARA PALAKKAD. 678508	TIMBER SAWING & WOODERN FURNITURE (16101)
-----	----------------------	---	--

573	N/PGT/S/09/436/1988	A.B.S. TIMBERS & SAW MILL XII/123, 124, CHITTILANCHERY(P.O),ALATHUR ,PALAKKAD	TIMBER SAWING (16101)
574	N/PGT(S)/09/437/1988	MANU SAW MILL CHEERAKKUZHI, VADAKKANCHERRY PALAKKAD	TIMBER SAWING (16101)
575	N/PGT(S)/09/443/1988	MANJALUR SAW MILL MANJALUR, ALATHUR PALAKKAD	TIMBER SAWING (16101)
576	N/PGT(S)/09/447/1988	K. S. SAW MILL, 18/41, ALACHANCODE, AMBATTUPALAYAM, CHITTUR, PALAKKAD	TIMBER SAWING (16101)
577	N/PGT(S)/09/452/1988	SURESH AGENCIES KOZHINJAPPARA CHITTUR ROAD PALAKKAD	TIMBER SAWING (16101)

578	N/PGT(S)/09/453/1988	SANTHOSH SAW MILL KUTTANOR ALATHUR PALAKKAD	TIMBER SAWING (16101)
579	N/PGT(S)/09/462/1988	K.S.M & SONS SAW MILL, BLOCK OFFICE ROAD VITHANASSERY VALLANGHY PALAKKAD.	TIMBER SAWING (16101)
580	N/PGT(S)/09/472/1988	JESNA SAW MILL PATTANCHERY VANDITHAVALAM CHITTUR	TIMBER SAWING (16101)
581	N/PGT(S)/09/498/1988	PILATHUR SAW MILL PUDUNAGARAM CHITTUR PALAKKAD	TIMBER SAWING (16101)
582	N/PGT(S)/09/532/1988	MACHINGAL SAW MILL & FURNITURE KANDUKAD KIZHAKKANCHERRY ALATHUR PALAKKAD	TIMBER SAWING (16101)

Pandemic Management plan

583	N/PGT(S)/09/569/1988	PRABHA SAW MILL D. NO. XIV/546, 547 MUDAPPALLUR PALAKKAD.	TIMBER SAWING (16101)
-----	----------------------	---	-----------------------

584	N/PGT(S)/09/584/1988	K.S.M.SAW MILL NSS COLLEGE ROAD, AYILUR NENMARA PALAKKAD	TIMBER SAWING (16101)
585	N/PGT(S)/09/589/1988	RPGS RETAIL PRIVATE LIMITED PALLAVUR CHITTOUR PALAKKAD	PADDY HULLING (10612) VERMICELLY (10740)
586	N/PGT(S)/09/597/1988	FAIZALSHA RICE MILL D.NO.V/429 VILAYANNUR THENKURISSI ALATHUR PALAKKAD	PADDY HULLING (10612)
587	N/PGT(S)/09/602/1988	UNION SAW MILL VELLAMTHARA, NALLEPILLY, CHITTOOR, PALAKKAD	TIMBER SAWING (16101)
588	N/PGT(S)/09/604/1988	JASEEF SAW MILL VANDITHAVALAM PALAKKAD,Chittur	TIMBER SAWING (16101)

589	N/PGT(S)/09/611/1988	SREE MOOKAMBIKA SAW MILL OOTTARA VADAVANNOUR PALAKKAD - 678504	TIMBER SAWING (16101)
590	N/PGT(S)/09/619/1988	SANTHOSH SAW MILL KODUVAYOOR CHITTOUR PALAKKAD	TIMBER SAWING (16101)
591	N/PGT(S)/09/620/1988	SHANMUGHA SAW MILL PARAKKAL PARAMBU PAZHAMBALAKODE PALAKKAD	TIMBER SAWING (16101)
592	N/PGT(S)/09/630/1988	ASHIQ SAW MILL POKUNNI VADAVANNOOR KOLLAM KODE	TIMBER SAWING (16101)

Pandemic Management plan

593	N/PGT(S)/09/633/1988	FRIENDS INDUSTRIES, XV/782, TRIPPALLOOR ERUMAYOOR PALAKKAD	GATE & GRILL FABRICATION WORK (25920)
594	N/PGT(S)/09/644/1988	ST. MARTIN SAW MILL SATHRAM ROAD, MENON PARA, KOZHINJAMPARA, PALAKKAD - 678 556	TIMBER SAWING (16101)

595	N/PGT(S)/09/683/1988	R.K. DAS SILK COTTON INDUSTRIES 08/210, KUDALLUR, PALLAVUR,PALAKKAD -678688	COTTON BED MANUFACTURING (13005)
596	N/PGT(S)/09/703/1988	KRISHNA SAW MILL 05/518, KIZHAKKEPURA, PALLANCHATTANOOR, PALAKKAD -678575	TIMBER SAWING (16101)
597	N/PGT(S)/09/717/1988	SKODA SAW MILL 403/A/9 OOTTARA VADAVANNUR PALAKKAD-678504.	TIMBER SAWING (16101)
598	N/PGT(S)/09/760/1990	VASUDEVA INDUSTRIES KUZHALMANNAM, PALAKKAD	VALVE PARTS (28132)
599	N/PGT(S)/09/771/1990	KEYEM SAW MILL PUDUNAGARAM CHITTUR	TIMBER SAWING (16101)
560	N/PGT(S)/09/784/1991	ZAM ZAM WOOD INDUSTRIES KUNNAN KODE MOOLAM KODE KIZHAKKANCHERRY	TIMBER SAWING (16101)

561	N/PGT(S)/09/798/1991	ABU SAW MILL PALAYILKULAMBU KARIPPODE	SAW MILL (16101)
562	N/PGT(S)/09/826/1992	NAZEEB SAW MILL KARUMANASERY KIZAKKANCHERRY PALAKKAD	TIMBER SAWING (16101)
563	N/PGT/09/857/1993	THREE STAR SAW MILL KAMMANTHARA VADAKKANCHERRY PALAKKAD	TIMBER SAWING (16101)

Pandemic Management plan

564	N/PGT(S)/09/869/1994	DEVAKI OIL MILL D. NO. X/525 NELLIPPILLY PALAKKAD	GROUND NUTOIL & CAKE (10619)
565	N/PGT(S)/09/898/1994	V.K.V. SAW MILL D. NO. IX /145 ODANNUR KOTTAYI	TIMBER SAWING (16101)

566	N/PGT(S)/09/906/1994	M. S. R. SAW MILL CHEMBRA KULAM KOTTAI D. NO. 5/639	TIMBER SAWING (16101)
567	N/PGT(S)/09/908/1994	RAJESH WOOD INDUSTRIES D. NO. 5/396 NELLIYAMKUNNAM ERATTAKULAM ALATHUR	TIMBER SAWING (16101)
568	N/PGT(S)/09/910/1994	K.R.V. SAW MILL CHEMBRAKULAM D. NO.4/431, 432,433 KOTTAYI	TIMBER SAWING (16101)
569	N/PGT/09/915/1994	SREE KRISHNA INDUSTRIES D. NO. VI/100 COYAL MANNAM ALATHUR	LATHE WORKS (25920)
570	N/PGT(S)/09/918/1995	THE COYALMANNAM HARIJAN INDUSTRIAL(WORKSHOP) CO.OPERATIVE SOCIETY LIMITED KULAVANMUKKU,COYALMANN AM ALATHUR-678702	PRINTING (18119) BINDING (18121)

571	N/PGT(S)/09/919/1995	CENTURY TIMBERS AND SAW MILL KARIMANNU KOZHINJAMPARA 678555	TIMBER SAWING (16101)
572	N/PGT(S)/09/930/1995	M/S. KALA SILK COTTON INDUSTRIES D.NO.4/168 KARIMPARA KAYARADI PALAKKAD 678510	PROSSING OF COTTON (13111)
573	N/PGT(S)/09/935/1995	UMA SAWMILL D. NO. 111/53 KOZHIPATHY KOZHINJAMPARA CHITTUR	TIMBER SAWING (16101)

574	N/PGT(S)/09/945/1995	PAPPACHAN SAW MILL KANIYAMANGALAM PONGHAZHI ALATHUR	TIMBER SAWING (16101)
575	N/PGT(S)/09/946/1995	SREE MURUGAN INDUSTRIES AYANAMPADAM NEMMARA PALAKKAD - 678508	STEEL FURNITURE (31003)

576	N/PGT(S)/09/947/1995	RAMEEJA SAW MILL KOSAVANKODE KARIPALI.P.O THATTHAMANGALAM	TIMBER SAWING (16101)
577	N/PGT(S)/09/950/1995	GOPALAKRISHNA SAW MILL & FURNITURE VALLANGI NEMMARA	TIMBER SAWING (16101) WOODEN FURNITURE (31001)
578	N/PGT(S)/09/965/1995	SUBAIDA SAW MILL CHANTHAPURA PUDUKKODE ALATHOOR	TIMBER SAWING (16101)
579	N/PGT(S)/09/969/1995	DHANALAKSHMI SAWMILL D. NO. 8/243 VALLANGHY NEMMARA	TIMBER SAWING (16101)
580	N/PGT(S)/09/972/1995	EVEREST WELDING WORKS D.NO.121/28 AYANAMPADAM NENMARA	WELDING WORKS (25920)

581	N/PGT(S)/09/977/1995	A B Timbers And Furniture MUNDAPPALLUR D.NO.454A PALAKKAD	TIMBER SAWING (16101)
582	N/PGT(S)/09/984/1995	SATHYABHAMA SAW MILL KARIPPODE (PO) PUDUNAGARAM,CHITTUR PALAKKAD	TIMBER SAWING (16101)
583	N/PGT(S)/09/985/1995	UNNI SAW MILL 5/160,161 VARIKKUNNU KANNAMBRA(PO,ALATHUR PALAKKAD	TIMBER SAWING (16101)

Pandemic Management plan

584	N/PGT(S)/09/987/1995	PERIYANAYAKI AMMAN PLASTICS V/32,R.V.P. PUDUR, KOZHINJAMPARA,CHITTUR PALAKKAD	PLASTIC BAGS (22205)
585	N/PGT(S)/09/990/1995	BHAGAVATHY SAW MILL 12/360 R.V.P PUDUR PALAKKAD	TIMBER SAWING (16101)

586	N/PGT(S)/09/991/1995	SURESH BABU SILK COTTON INDUSTRIES D.NO.9/146 VALLANGHY KAVALAPPARA NENMARA PALAKKAD	COTTON BED MANUFACTURING (13005)
587	N/PGT(S)/09/992/1995	N.PARAMESWARAN POWERLOOM WEAVING FACTORY DEVANGAPURAM CHITTOOR,678101 PALAKKAD	POWERLOOM WEAVING (13121)
588	N/PGT(S)/09/995/1995	S.M.C. SAW MILL D.NO. 7/297,298 ANAVATHOOR PADUR	TIMBER SAWING (16101)
589	N/PGT(S)/09/996/1995	GOLD STAR INDUSTRIES D.NO.7/665 NATTUKAL.P.O.,CHITTUR-678554 PALAKKAD	STEEL FURNITURE (31003)
590	N/PGT(S)/09/998/1995	SHAJANA SAW MILL MARUTHAMPARA VANDITHAVALAM CHITTOOR	TIMBER SAWING (16101)

591	N/PGT(S)/09/1001/1995	V.K.S.SAW MILL D.NO.22/271 KAMMANTHARA THATHAMANGALAM,CHITTUR	TIMBER SAWING (16101)
592	N/PGT(S)/09/1009/1996	BIO GREEN FERTILIZERS NATTUKAL P O CHITTUR PALAKKAD - 678554	CRUSHING BONES (20129)
593	N/PGT(S)/09/1013/1996	RASUL COTTON INDUSTRIES IX/413 &414 CHAKRAI THIRUVAZHIYADE(PO) NENMARA-678510	PROCESSING OF SILK COTTON (13121)

Pandemic Management plan

594	N/PGT(S)/09/1026/1996	PASUDHAA DAIRY PRODUCTS D.NO.VIII/418 ERUTHENPATHY CHITTUR	MILK CHILING AND PASTURISATION (10501)
595	N/PGT(S)/09/1029/2009	BONE MEALS INDIANA(PVT)LTD D.NO. 1/85 PAZHAMBALAKODE.P.O PALAKKAD	PRODUCTION OF BONE MEALS (20129)

596	N/PGT(S)/09/1045/1996	K.K.R.EXTRACTIONS PVT LTD 14/110, PANNIPERUMTHALA KAMBLICHUNGAM NALLEPILLY.P.O. PALAKKAD	OIL SEED CRUSHING (10402)
597	N/PGT(S)/09/1046/1996	NARAYANA VAIDYAR'S AYURVEDA CHIKITSALAYAM D.NO.2/526 CHITTIANCHERY.P.O. ALATHUR,PALAKKAD	AYURVEDA MEDICINE (21003)
598	N/PGT(S)/09/1057/1996	S.K.V.SAW MILL D.NO. IV/329 MAHALIKOOTTAM THENKURUSSI.P.O.ALATHUR PALAKKAD	TIMBER SAWING (16101)
599	N/PGT(S)/09/1134/1997	ASHIK SAW MILL MOOLATHARA MEENAKSHIPURAM PALAKKAD	TIMBER SAWING (16101)
600	N/PGT(S)/09/1135/1997	MAJEED & BROS M.V.S. SAW MILL 06/860, MEPPADAM THENKURISSI PALAKKAD	TIMBER SAWING (16101)

601	N/PGT(S)/09/1137/1997	SATHYA FURNITURE MART ATHIPOTTA D.NO.V/531 THARUR II ALATHOOR PALAKKAD 678 544	TIMBER SAWING AND FURNITURE WORK (16101)
602	N/PGTS/09/1152/1997	J.J.OIL MILLS 7/275, KARUMANNANKODU GOVINDHAPURAM	COPRA CRUSHING (10402)

Pandemic Management plan

603	N/PGT(S)/09/1237/1997	SREE KRISHNA SAW MILL IX/886 CHANTHAPURA KUZHALMANNAM ALATHUR	TIMBER SAWING (16101)
604	N/PGT(S)/09/1239/1997	VICTORY SAW MILL VI/368A (Old),10/133 (New) PILAPPULLY PARATHIPPULLY PALALKKAD	TIMBER SAWING (16101)
605	N/PGT(S)/09/1240/1997	NISHANA SAW MILL 132/A/X,PARUTHIKKAD,GOVINDA PURAM CHITTOOR	TIMBER SAWING (16101)

606	N/PGT(S)/09/1241/1997	HASEEB SAW MILL X/336A MUDAPPALLUR CHAKKANTHRA, ALATHUR PALAKKAD	TIMBER SAWING (16101)
607	N/PGT(S)/09/1242/1997	P.K. INDUSTRIES X/702 AMAKULAM VADAKKENCHERRY.P.O. PALAKKAD	RECONDITIONING OF AUTOMOBILES PARTS (45200)
608	N/PGT(S)/09/1292/1997	RENJITH SAW MILL AND TIMBERS 05/554 & 332, MUDAPPALLUR PALAKKAD	TIMBER SAWING (16101)
609	N/PGT(S)/09/1293/1997	BROTHERS WOOD WORKS 10/98 ATTYAMPATHY MUTHALAMADA PALAKKAD	TIMBER SAWING (16101)
610	N/PGT(S)/09/1294/1997	THANKAYATH SAW MILL 2/249 CHURAPPA KOZHINJAMPARA PALAKKAD	TIMBER SAWING (16101)

611	N/PGT(S)/09/1322/1998	CHITHRA INDUSTRIES D.NO. 1/584, NOCHUR JUCTION KODUVAYOOR PALAKKAD	ENGINEERING WORKS (25920)
612	N/PGT(S)/09/1323/1998	KAIRALI SURGICALS IV MINI INDUSTRIAL ESTATE ANJUMOORTHY MANGALAM	SURGICAL INSTRUMENTS (32503)
613	N/PGT(S)/09/1327/1999	SHAMEER SAW MILL D.NO.10/255 KAZHANI VAVULLIAPURAM KAZHANICHUNGAM ALATHUR	TIMBER SAWING (16101)
614	N/PGT(S)/09/1338/1999	BROTHERS COIR WORKS X/98A,ATTAYAMPATHY, GOVINDAPURAM-678507	COIR ROPE (13943)
615	N/PGT(S)/09/1341/1999	P.C.K.WOODEN INDUSTRIES D.NO. 111/560A THACHANKODE MUDAPPALLUR	TIMBER SAWING (16101)

616	N/PGT(S)/09/1342/1999	SRIKODI INDUSTRIES D.NO. V/693 MOOLATHARA KUMBALATHARA KANNIMARI 678534	PAPER CUP MANUFACTURING (17092)
617	N/PGT(S)/09/1354/1999	K.R.K DISTRIBUTERS D.NO.IX/173 KUDALLUR PALLAVOOR PALAKKAD- 678688	SILK COTTON BEDS PILLOWS (13924)
618	N/PGT(S)/09/1355/1999	K.G.P. BONE PRODUCTS D.NO.2/1064 B, RAVANAKUNNUPARA, NATTUKAL PALAKKAD 678 554	BONE MEAL AND CRUSHED BONE (20129)

619	N/PGT(S)/09/1359/1999	PREMIER WOOD INDUSTRIES AND SAW MILL 10/359, KARIPPALI PALLANCHERRY CHITTOR	TIMBER SAWING (16101)
620	N/PGT(S)/09/1363/1999	LATHA POWERLOOM D.NO.2/359 MANTHAKKAD CHITTOOR	POWER LOOM (13121)

621	N/PGT(S)/09/1367/1999	USHA FIBRES D.NO. XI/414, GOVINDAPURAM.P.O., PALAKKAD	COCONUT FIBRE (16296)
622	N/PGT(S)/09/1369/1999	VIGNESH AUTOMOBILES 11/356 CHITTOR ROAD PUTHANPATHA(JUNCTION) NATTUKAL.P.O 678554	REPAIR & SERVICES OF TWO WHEELERS (45200)
623	N/PGT(S)/09/1371/1999	NUPUR MANNURES INDIA (P) LTD. D.NO.10/864 IDUKKUPPARA GOVINDAPURAM	FERTILIZER (20121)
624	N/PGT(S)/09/1372/1999	ESS PEE KAY PRINTERS D.NO. VI/320, 321 KOLLENGODE.P.O CHITTOOR	PRINTING (18119)
625	N/PGT(S)/09/1377/2000	SREE VISHNU POLYMERS D.NO.V/I RVP PUDUR.P.O. KOZHINJAMPARA	PLASTIC BAGS (22203)

626	N/PGT(S)/09/1391/2000	DR. B.R. AMBEDKAR POWERLOOM INDUSTRIAL CO.OP. SOCIETY LTD D.NO. 9/410 KAVASSERY ALATHOOR	POWERLOOM CLOTHS (13121)
-----	-----------------------	--	--------------------------

627	N/PGT(S)/09/1400/2001	VIJAYA SAW MILL D.NO. VII/129 ARAVANNURPARAMBU KOLLENGODE	TIMBEER SAWING (16101)
628	N/PGT(S)/09/1402/2001	CHAMUNNI SAW MILL D.NO. 2/264 NATTUKAL (P.O),KOZHINJAMPARA, PALAKKAD - 678 554	TIMBER SAWING (16101)
629	N/PGT(S)/09/1413/2001	SANTHOSH SAW MILL D.NO.8/600 VAVULLIAPURAM KAZHANICHUNGAM.P.O. ALATHUR	TIMBER SAWING (16101)
630	N/PGT(S)/09/1424/2001	CHANDRA SAW MILL D.NO.3/39A, KANAMMANGALAM ELAVAMPADAM	TIMBER SAWING (16101)

631	N/PGT(S)/09/1427/2002	KOVAI ENGINEERING WORKS D.NO. V/351 PUDUR ROAD KOZHINJAMPARA CHITTUR-678555	GENERAL ENGINEERING WORKS (25920)
632	N/PGT(S)/09/1429/2002	KOLLENGODE S.C. HANDLOOM WEAVERS INDUSTRIAL CO.OPERATIVE SOCIETY LTD NO HL(IND) P.10 D.NO.151/IV KOLLENGODE CHITTOR	HANDLOOM WEAVING (13121)
633	N/PGT(S)/09/1433/2002	SAFA AUTO CARE XI/245, KARUVAPADAM, ANJUMOORTHY, VADAKKANCHERY, ALATHUR	AUTOMOBILE WORKSHOP (45200)
634	N/PGT(S)09/1439/2002	PRANAVAM INDUSTRIES D.NO.554 B VALIYAVALLAMPATHY NATTUKKAL KOZHINJANPARA	STEEL FURNITURE (31003)

635	N/PGT(S)/09/1445/2002	ROYAL CEMENT PRODUCTS KORANGODE, THENKURISSI, PALAKKAD 678 671	CONCRETE PRODUCTS (23954)
-----	-----------------------	--	---------------------------

636	N/PGT(S)/09/1455/2003	VELAYUDHAN SONS D.NO.11/695 PAZHANIYAR PALAYAMP.P.O. KOZHINJAMPARA DAM. CHITTUR 678555	TIMBER SAWING (16101)
637	N/PGT(S)/09/1456/2003	KAIRALI RICE MILL D.NO.V11/148 KUNISSERY ERIMAYUR, ALATHUR PALAKKAD	PADDY BOILING & HULLING (10612)
638	N/PGT(S)09/1470/2003	CHITTUR WEAVERS INDUSTRIAL CO- OPERATIVE SOCIETY LTD. NEAR GOVT. L.P. SCHOOL, MANCHIRA, CHITTUR, PALAKKAD	HANDLOOM CLOTH WEAVING (13111)
639	N/PGT(S)/09/1499/2005	B.G.SAW MILL AND WOOD WORKS. D.NO.3/235A BOYER STREET KOZINJAMPARA CHITTOOR PALAKKAD.	TIMBER SAWING (16101)
640	N/PGT(S)09/1503/2005	SRI VINAYAKA CEMENT WORKS KALYAN PETTA KANNIMARI.P.O.	CEMENT DOORS AND WINDOWS (23955)

641	N/PGT(S)09/1519/2006	STAR INDUSTRIES . PADAPPANAL KUTHANOR.P.O. KUZALMANNAM PALAKKAD.	TAPIOCA FLOURING (10615)
642	N/PGT(S)09/1589/2007	ROYAL CEMENT PRODUCTS-2 THENKURISSI PALAKKAD	CEMENT PIPES AND TANKS (23955)

Pandemic Management plan

643	N/PGT(S)09/1593/2007	NEW NOUSHAD BAKERY D.NO.IV/50, MAIN ROAD NEMMARA, CHITTUR PALAKKAD P I N .678508	BAKERY GOODS (10712)
644	N/PGT(S)/09/1595/2007	AKHILA FLOORING BUILDING METERIALS D.NO.V11/326 VALLANGHY NEMMARA CHITTOOR PALAKKAD 678508	HOLLO BRICKS (23954)
645	N/PGT(S)/09/1596/2007	EXCEL FOODS ANIKODE, KARIYANCODE (P.O), ALATHUR - 678 572	BREAD BUN RUSK etc (10719)

646	N/PGT/(S)09/1597/2007	C.R.AUTOMOBILES C.R.S.BUILDING, COYALMANNAM, ALATHUR	SERVICING OF TWO AND THREE WHEELERS (45403)
647	N/PGT(S)/09/1598/2007	M. S .MOTORS MANGALAM PALAM, VADAKANCHERY ALATHUR. PALAKKAD.	REPAIRING&SERVICING OF VEHICLES (45200)
648	N/PGT(S)09/1600/2007	MELETH HOLLOW BLOCKS KARIPODE PUDUNAGARAM CHITTOR.	HOLLOW BRICKS (23954)
649	N/PGT(S)/09/1601/2007	S.K.S.ENGINEERING PRODUCTS ERIMAYOOR ALATOOR.	ENGINEERING JOB WORKS (25920)
650	N/PGT(S)09/1617/2007	M/S. HERBO CARE D.NO. 7/275A PODIKULANGRA VARODU.P.O. KOTTAYI PALAKKAD 678572	AYURVEDIC MEDICINE (21003)

Pandemic Management plan

651	N/PGT(S)09/1618/2007	ASHTAPATHY BAKES D.NO.11/367, MAIN ROAD, VALLANGY, NEMMARA-678508 CHITTOOR.	BAKERY PRODUCTS (10712)
652	N/PGT(S)09/1619/2007	NOUSHAD BAKERS D.NO.X111/238 MAIN ROAD NEMMARA.CHITTUR	BAKERY PRODUCTS (10712)
653	N/PGT(S)09/1621/2007	GOUTHAM EXTRACTS & OILS MOONGILMADA VANNAMADA P.O. PALAKKAD 678 555	NEEM CAKE (20121)
654	N/PGT(S)/09/1622/2007	AMMAN COIR INDUSTRIES D.NO.X1/862B, GOVINDAPURAM CHITTOOR.	COIR INDUSTRIES (13943)
655	N/PGT(S)/09/1623/2007	K S P IYER SWEETS D. NO. 111/799 MAIN ROAD KODUVAYOOR	SWEETS & SNACKS (10733)

656	N/PGT(S)/09/1624/2007	UNITED FERTILIZERS KIZAKKANCHERRY PALAKKAD	BIO FERTILIZER (20129)
657	N/PGT(S)/09/1645/2007	SEETHU GRANITES PVT. LIMITED (HOLLOW BRICKS DIVISION) 6/518 A, KACHERI PADAM KALAM VITHANASSERY, NENMARA (P.O), PALAKKAD - 678 508	HOLLOW BRICKS (23954)
658	N/PGT(S)09/1647/2007	MALABAR COIR EXPORTS 7/775 C MOOCHAMKUNDU MUTHALAMADA GOVINDAPURAM CHITTOR.	COIR PITH BLOCKS (13943)
659	N/PGT(S)09/1704/2007	M.A. AUTO AGENCIES PAYYALURMUKKU KOLLENGODE PALAKKAD	REPAIRING & SERVICING OF AUTO MOBILES (45200)

660	N/D13/PGT(S)09/1706/200 7	LAKSHMI ENGG. WORKS D.NO.3/55-C KANIMANGALAM NENMARA PALAKKAD-678950	GENARAL. ENGG. WORKS (25920)
-----	---------------------------	--	---------------------------------

661	N/PGT(S)09/1707/2007	B.R. MOTERS D.NO.7/660 N.H. ROAD ALATHUR PALAKKAD 678541	REPAIRING&SERVICING OF AUTO MOBILES (45200)
662	N/D13/PGT(S)/09/1716/20 07	RAMSONS TEXTILES D.NO.2/359A MANTHAKKAD CHITTOOR.	WEAVING (13121)
663	N/PGT(S)09/1717/2007	K.B.R. AUTOMOBILES D.NO. 6/395 NEMMARA ROAD KOLLANGODE CHITTOOR 678506	SALES & SERVICING OF TWO WHEELERS (45403)
664	N/PGT(S)09/1719/2007	ANDAVAR ACHAR INDUSTRY D.NO.11/314 A. M.PUDUR GOVINDAPURAM. CHITTOOR.-678505	PICKLES (10306)
665	N/PGT(S)09/1723/2007	GODHA AUTOMOBILES D. NO.10/454. N.H. NEAR MANGALAMPALAM AYAKKD. P.O.	SALES AND SERVICING OF TWO WHEELERS (45403)

666	N/D13/PGT(S)09/1734/200 7	GENUINE FIBRES D. NO..11/862A KARIMANKADU, MUTHALAMADA, GOVINDAPURAM.	DECORTICTED FIBERS (13943)
667	N/PGT(S)09/1738/2008	A.N.R. SAWMILL 12/318C THEKKEGRAMAM P.O. CHITTOOR PALAKKAD.	TIMBER SAWING (16101)
668	N/PGT(S)09/1739/2008	S.B. WOOD INDUSTRIES 12/339A KANIMANGALAM NEMMARA.	WOODEN FURNITURE (31001)

669	N/D13/PGT/S/09/1741/2008 8	ROYAL WOOD CRAFTS D. NO. V11/759 BANK ROAD ALATTOOR	WOODEN FURNITURE (31001)
670	N/PGT(S)09/1742/2008	GOKULAM WOOD CRAFTS D. NO. V11/514 VIKKAP KARIPODE.P.O. PUDUNAGARAM CHITTOOR. KARIPODE.P.O.NO. V11/1514	WOODN FURNITURE (31001)

671	N/D13/PGT/09/1760/2008	SRI. VINAYAKA BODY WORKS D.NO. D1/246 SOORYAPARA ATHIKODE. P.O.KOZINJAMPARA PALAKKAD	BUS BODY WORKS (45200)
672	N/D13/PGT/09/1809/2008	MACADAM GRANITES (P) LIMITED Hollow Bricks Division, V11/1123 Pannikode (P.O), Kunissery, Palakkad- 678 681	CEMENT HOLLOW BRICKS AND SOLID BRICKS (23954)
673	N/PGT(S)09/1813/2008	P.G.R POWER TECH D.NO. 3/648 MANALIPADAM MUDAPALLOOR.P.O. PALAKKAD.	MINIATURE TRANSFORMERS (27102)
674	N/PGT(S)09/1814/2008	SAKTHI VINAYAKA BODY WORKS D.NO.5/1258 VEERAMPATTA ATHIKODE.	BODY BUILDING OF AUTOMOBILES (29201)
675	N/D13/PGT(S)/09/1819/20 08	KARTHIKA INDUSTRIES D.NO. 191/6 CHEMBOTHUKULAMBU KODUVAYOOR PALAKKAD	SAWING OF WOOD (16101)

676	N/PGT(S)09/1830/2008	SABARI METAL INDUSTRIES D.NO.2/274 THOTTAMKOLAMBU KANNENKODU,KARIPODU PALAKKAD678501	ALUMINIUM VESSELS (24202)
-----	----------------------	---	---------------------------

677	N/D13/PGT(S)/09/1831/20 08	THE PALAKKAD DISTRICT AGRICULTUAL PRODUCES PROCESSING AND MARKETING INDUSTRIAL CO.OP. SO. LTD, D.NO.6/766,VANDITHAVALAM P.O. CHITTOOR,PALAKKAD 678534	COCUNUT PROCESSING (10402)
678	N/PGT(S)/09/1832/2008	VINAYAKA BODY WORKS D.NO. XI/1438 CHALLAPARA PALAKKAD	REPAIRING OF BUS BODY (45200)
679	N/PGT(S)/09/1833/2008	CHITTUR AMMAN WOOD INDUSTRIES D.NO.2/512, THEKKEDESOM.P.O. KAMBlichUNGAM, CHITTOOR , PALAKKAD	TIMBER SAWING (16101)

680	N/PGT(S)/09/1835/2008	SUPER 99 TEA INDUSTRY D.NO. 10/464 VADAKKENCHERY PALAKKAD 678633	TEA GRADING AND PACKING (10791)
681	N/PGT(S)/09/1837/2008	SOUBHAGYA INDUSTRIES IV/734,OLD VILLAGE NENMARA PALAKKAD 678508	PICKLE UNIT (10306)
682	N/PGT(S)09/1839/2008	USHUS CONCRETE HOLLOW BRICKS MANUFACTURES D.NO 3/227 CHANGARAKALAM KOLLENGODE	CONCRETE PRODUCTS (23954)
683	N/PGT/(S)09/1842/2008	M.R.S. GOLD WORKS VII/319, PUNNAKULAM, KUZHALMANNAM, PALAKKAD- 678702	GOLD ORNAMENTS (32111)
684	N/PGT(S)/09/1843/2008	DINESH KUMAR FOUR WHEEL WORKSHOP D.NO. VII/714 ARUVANNURPARAMBU KOLLENGODE PALAKKAD678506	REPAIRING & SERVICING OF FOUR WHEELERS (45200)

685	N/PGT(S)/09/1845/2008	KRISHNA BUILDING MATERIALS 9/118, VALATHALA NSS COLLEGE.P.O. NEAR KSEB NENMARA PALAKKAD	CONCRETE PRODUCTS (23959)
-----	-----------------------	---	---------------------------

686	N/D13/PGT/09/1847/2008	RUCHI BAKERS 01/428, PAPPANI, NENMMARA, PALAKKAD.	BAKERY GOODS (10712)
687	N/PGT(S)/09/1853/2008	CLASSIC GARMENTS UNIT II D.NO 1/807 CLASSIC JUNCTION KODUVAYOOR PALAKKAD 678501	GARMENTS (14101)
688	N/PGT(S)/09/1856/2008	SUPER ONE CURRY POWDER, UNIT I D.NO XI/212 A ELAMKAVA KUNDUKAD KIZHAKKENCHERY PALAKKAD 678684	PACKING OF CURRY POWDER (10619)
689	N/D13/PGT/(S)/09/1861/2 008	JAREENA SAW MILL 6/551, THACHAMADA, ETHANUR.P.O. KODUVAYOOR 678502	TIMBER SAWING (16101)

690	N/PGT(S)/09/1864/2008	BISMILLAH SAW MILL XI/469 KARIPPANKODE KUNISSERY PALAKKAD	TIMBER SAWING (16101)
691	N/D13/PGT/09/1866/2008	SREE LAKSHMI TIMBERS III/27 KANIMANGALAM NENMARA	TIMBER SAWING (16101)
692	N/PGT(S)/09/1867/2008	AGAR WOOD AROMATICS XI/1162 NEAR WARE HOUSE N.H. ROAD ALATHOOR 678541	AGARBATHI (20238)

Pandemic Management plan

693	N/PGT(S)/09/1870/2008	GOODLUCK CHIPS XI/966 NAVAKKODE KODUVAYOOR PALAKKAD 678501	BAKERY GOODS (10712)
694	N/PGT(S)/09/1871/2008	KERALA GUNNY STORES 6/341 M.H.S. ROAD PUDUNAGARAM PALAKKAD	GUNNY PLASTIC BAGS (22203)
695	N/PGT(S)/09/1875/2008	SRI BHAGAVATHY HOLLOW BRICKS 6/684, KAZHANICHUNGAM KAVASSERY.P.O. PALAKKAD 678543	HOLLOW BRICK (23954)
696	N/PGT(S)/09/1886/2009	SREE NARAYANA SAW MILL VI/574, MENNAKASHIPURAM PALAKKAD	TIMBER SAWING (16101)
697	N/D13/PGT(S)/09/1889/20	HONDA CORNER 11/1077 AYANAMPADAM NENMARA	REPAIRING AND SERVICING

698	N/PGT(S)/09/1902/2009	STANDARD HOLLOW BRICKS XIII/553 CHITTOOR ROAD KOZHINJAMPARA PALAKKAD	MANUFACTURE OF HOLLOW BRICKS AND CEMENT POST (23954)
699	N/PGT(S)/09/1925/2009	KOVILAKAM WOOD INDUSTRIES 499/1 MATTUVAZHI HOUSE KARAPOTTA KANNAMBRA, PALAKKAD	TIMBER SAWING AND FURNITURE WORKS (16101)
700	N/PGT(S)/09/1932/2009	KARTHIKA BRAND TAMARIND XI/582 NORTH-PAVADI KOLLENGODE PALAKKAD	FOOD PRODUCTS (TAMARIND) (10309)
701	N/PGT(S)/09/1933/2009	SRI SANDHANAM INDUSTRIES NO.182 MIE KODUVAYOOR PALAKKAD	ENGINEERING MANUFACTURING UNIT (25920)

Pandemic Management plan

702	N/PGT(S)/09/1935/2009	MADAM'S BOUTIQUE AND TAILORING 181/F/9 ANIKODE CHITTOOR PALAKKAD	GARMENTS (14101)
703	N/PGT(S)/09/1936/2009	VASUDEVA SAW MILL 11/139 CHARANAD ERIMAYOOR PALAKKAD 678546	TIMBER SAWING (16101)
704	N/PGT(S)/09/1937/2009	VASUDEVA WOOD INDUSTRIES XI/341A, MOOLAMKOODE.P.O, KIZHAKKENCHERY ,PALAKKAD 678484	WOOD SAWING (16101)
705	N/PGT(S)/09/1938/2009	K.K. FOODS XIV/1570 VETTUKAD THENKURISSI PALAKKAD	MANUFACTURE OF ICE CREAM AND MILK PRODUCTS (10502)
706	N/D13/PGT/09/1942/2009	SREE AYYAPPA BODY WORKS PANCHAYATH BUILDINGS VI/71 KODUVAYOOR(MINI STOP) PALAKKAD	REPAIRING OF VECHICLES (45200)
707	N/PGT(S)/09/1946/2009	RAVEENDRA INDUSTRIES D.NO 1/164 KUZHALMANNAM PALAKKAD 678702	GENERAL ENGINEERING (25920)

708	N/D13/PGT(S)/09/1947/20 09	A-ONE TRADERS XI/280, MANALIPADAM KOLLENGODE PALAKKAD 678506	FOOD PRODUCTS(TAMARIND) (10309)
709	N/PGT(S)/09/1963/2009	AMMU BUILDING MATERIALS IV/25 APPUPILLAYUR ERATTUKULAM.P.O. PALAKKAD 678622	CONCRETE PRODUCTS (23954)
710	N/PGT(S)/09/1964/2009	SONA TRADING COMPANY VI/28 CHIKKANAMPARA THIRUVALLVOOR STREET KOLLENGODE PALAKKAD	FOOD PRODUCTS(TAMARIND) (10309)

Pandemic Management plan

711	N/D13/PGT/09/1971/2010	M.N.A. BUILDING MATERIALS VIII/263 KOLLENGODE PALAKKAD 678506	CONCRETE PRODUCTS (23959)
712	N/D13/PGT/09/1973/2010	RAJUMON HOLLOW BRICKS D.NO.1/330 KIZHAKKENCHERRY VADAKKENCHERY PALAKKAD 678684	CONCRETE PRODUCTS (23959)

713	N/D13/PGT/09/2008/2011	A.R.S. & S.S. TEXTILES AND GARMENTS MAIN ROAD, KODUVAYUR, PALAKKAD-678501	CUTTING OF CLOTH (14101)
714	N/D13/PGT/09/2011/2011	GRACE BAKERY D.No.6/231, VALIANGADY, NEMMARA ROAD, KOLLENGODE, PALAKKAD-678506	MFG. OF BAKERY PRODUCTS (10712)
715	N/D13/PGT/09/2012/2011	LAKSHMI SOLID BRICKS AND SHUTTERS D.No.XII/844, KANIMANGALAM, NEMMARA PALAKKAD-678508	MFG. OF SOLID BRICKS (23952) Shutters (25111)
716	N/D13/PGT/09/2014/2011	BISMILLAH RICE MILL D.NO.IX/1053, CHANTHURITHY, KODUVAYOOR.P.O, PALAKKAD 678503	PADDY BOILING AND HULLING (10612)

717	N/D13/PGT(S)/09/2015/20 11	BISMILLAH SAW MILL ANIKODE KARIYAMKODE.P.O. KOTTAYI PALAKKAD	TIMBER SAWING (16101)
718	N/D13/PGT/S/09/2042/20 12	M. K. TILES 13/771 (A), MALAMALAMUKKU,ALATHUR, PALAKKAD - 678 541	MFG. OF CEMENT CONCRETE TILES (23952)
719	N/D13/PGT/S/09/2043/20 12	SREE RAMA SAW MILL XII/82, CHITTALANCHERY, PALAKKAD - 678 704	TIMBER SAWING (16101)

Pandemic Management plan

720	N/D13/PGT/S/09/2044/20 12	E. K. BRICKS XIV/781, KARIPPALI, MUDAPPALLUR (P.O), PALAKKAD - 678683	CONCRETE PRODUCTS (23954)
721	N/D13/PGT/S/09/2045/20 12	M/S. SARATHY SAW MILL EP- XII/723, 4TH MILE, K.K. PATHY (P.O),CHITTUR, PALAKKAD - 678 101	WOODEN FURNITURE (31001)

722	N/D13/PGT/S/09/2050/201 2	HANNA BRICKS X/430 B, NAVAKKODE, PUTHANKALAM,CHITHALI, PALAKKAD - 678 702	CEMENT HOLLOW BRICKS (23954)
723	N/D13/PGT/S/09/2053/201 2	LULU BRICKS XIV/827, MUDAPPALLUR, PALAKKAD - 678 705	MFG. OF CEMENT BRICKS (23954)
724	N/D13/PGT/S/09/2055/201 2	POOJA CONCRETE WORKS 1/342, CHERATHODE, KIZHAKKENCHERY (P.O), PALAKKAD - 678 684	CEMENT BUILDING MATERIALS (23955)
725	N/D13/PGT/S/09/2057/201 2	PUNARTHAM HOLLOW BRICKS VIII/691, NEAR PETROL PUMP, KUNISSERY, PALAKKAD - 678 681	MFG. OF CEMENT HOLLOW BRICKS (23954)
726	N/D13/PGT/S/09/2058/201 2	RAHUL BUILDING AND FLOORING ENTERPRISES 10/1185, CHATHAMANGALAM, NENMARA,PALAKKAD - 678 508	MFG. FLOORING TILES AND HOLLOW BRICKS (23954)

727	N/D13/PGT/S/09/2061/20 12	RICHI FURNITURE II/690, SORAPPARA, KOZHIPPARA (P.O), PALAKKAD - 678 557	STEEL FURNITURE WORKS (31003)
-----	------------------------------	---	----------------------------------

Pandemic Management plan

728	N/D13/PGT/S/09/2063/20 12	M. K. M. ENGINEERING DOOR NO. VI/239, NEAR COMMUNITY HEALTH CENTRE, PALAKKAD ROAD,KODUVAYUR, PALAKKAD - 678 501.	MACHINING OF JOB WORKS (25920)
729	N/D13/PGT/S/09/2066/20 12	C. K. SONS 5/340, KALAPPARA, KUTHANOR, PALAKKAD - 678 721	MFG. OF CEMENT HOLLOW BRICKS (23954)
730	N/D13/PGT/S/09/2068/20 12	SUN DESIGN TILES 9/190 C, OPPOSITE DURGA DEVI TEMPLE, MURAGAMALA, VEMBALOURE, PALAKKAD - 678 502	MFG. DESIGNING TILES AND INTERLOCK (23952)
731	N/D13/PGT/S/09/2069/20 12	M/S. SMART COIR 11/888/A, NEELIPARA, GOVINDAPURAM (P.O), PALAKKAD - 678 507	COIR DEFIBERING AND COIR PITH COMPOST (13943)

732	N/D13/PGT/S/09/2070/20 12	M/S. QUALITY BRICKS 9/267, CHUNGAMANNAM, MATHUR, PALAKKAD - 678 571	CEMENT CONCRETE BRICKS (23954)
733	N/D13/PGT/S/09/2072/20 12	M/S. PRAMOD CEMENT BRICKS 2/597, APPUPALLIYUR (P.O), ERATTAKULAM, PALAKKAD - 678 622	MFG. CEMENT SOLID BRICKS (23954)
734	N/D13/PGT/S/09/2074/20 12	AMMA BUILDING MATERIALS XV/496, KUNNAMKOTTUKULAM, CHITTADI (P.O), PALAKKAD - 678 706	CEMENT BUILDING MATERIALS (23954)
735	N/D13/PGT/S/09/2076/20 12	K. K. & SONS WOOD INDUSTRIES 14/2177, KAMMANTHARA, VADAKKANCHERY, PALAKKAD- 678 683	MFG. OF WOODEN FURNITURE (31001)
736	N/D13/PGT/S/09/2078/20 12	MAHIMA MOTORS IV/193, MAHIMA PARK, ALATHUR, VADAKKENCHERY, PALAKKAD - 678 683	SERVICE OF TWO WHEELERS (45403)

Pandemic Management plan

737	N/D13/PGT/S/09/2082/201 2	MUBI CEMENT BLOCKS AND BRICKS 2/673, BANK ROAD, ALATHUR, PALAKKAD	CEMENT BRICKS AND BLOCKS (23954)
738	N/D13/PGT/S/09/2099/201 2	SANA BRICKS XV/174, VELLAPARA, CHITHALI, PALAKKAD - 678 702	MANUFACTURING CEMENT SOLID BRICKS (23954)
739	N/D13/PGT/S/09/2102/201 2	STAR CEMENT BRICKS 58, CHADAYANKULAM, PALLAVOOR (P.O), PALAKKAD - 678 688	MANUFACTURING CEMENT SOLID BRICKS (23954)
740	N/D13/PGT/S/09/2105/201 2	SIVASILAM CEMENT PRODUCTS IX/491, 4TH MILE, K. K. PATHY, PALAKKAD - 678 101	MANUFACTURING CEMENT SOLID BRICKS (23954)
741	N/D13/PGT/S/09/2106/201 2	ANU HOLLOW BRICKS 2/1359, NATTUKAL (P.O), PALAKKAD - 678 554	MANUFACTURING CEMENT SOLID BRICKS (23954)

742	N/D13/PGT/S/09/2107/201 2	SANTHOSH INDUSTRIES & AUTO GARAGE 7/231, NEAR M. I. E., KODUVAYUR, PALAKKAD - 678 501	GENERAL ENGINEERING (25920) TWO WHEELER SERVICE (45403)
743	N/D13/PGT/S/09/2109/201 2	P. S. CONCRETE WORKS 12/502, PANNIYANKARA, PALAKKAD - 678 683	MANUFACTURING CEMENT BUILDING MATERIALS (23954) METAL DOORS WINDOWS AND THEIR FRAMES (25111)
744	N/D13/PGT/S/09/2113/201 3	MALABHAR HOLLOW BRICKS 9/306, PADINJARETHARA, PUDUKKODE, PALAKKAD - 678 687	CONCRETE PRODUCTS (23954)
745	N/D13/PGT/S/09/2118/201 3	D R H FARMS AND FEEDS IV/520, NATTUKAL (P.O), NALLEPILLY, PALAKKAD - 678 554	MANUFACTURING ANIMAL FEEDS (10801)

Pandemic Management plan

746	N/D13/PGT/S/09/2119/201 3	AQUAFIN INSULATION MATERIALS 16/681, BRANCH, ALAYAR, VANDITHAVALAM, PALAKKAD - 678 534	WATER PROOFING MATERIALS/TILES ADHESIVE (23951)
747	N/D13/PGT/S/09/2121/201 3	AYAANA MOTORS Grande City, Door No. V/401, 402, Kindimukku,N. H. 47, Alathur, Palakkad - 678 541	TWO WHEELER REPAIRING & SERVICING (45403)

748	N/D13/PGT/S/09/2134/201 4	MUCHETH CEMENT BRICKS 1/533, NEERAKODE, PALLASSENA, PALAKKAD - 678 605	CEMENT CERAMICS (23952)
749	N/D13/PGT/S/09/2136/201 4	L. B. S. GOLD MANUFACTURING 8/298, PUNNAKKULAM, COYALMANNAM (P.O), PALAKKAD 678 702	GOLD ORNAMENTS (32111)
750	N/D13/PGT/S/09/2148/201 4	GAZAL WOOD WORKS 13/33, ATTAYAMPATHY, GOVINDAPURAM (P.O), PALAKKAD - 678 507	WOODEN FURNITURE (31001)
751	N/D13/PGT/S/09/2165/201 5	ANJALI TIMBERS & FURNITURE IV/103, ARUVANNOORPARAMBU, VATTEKKAD (P.O), KOLLENGODE, PALAKKAD - 678 704	WOODEN FURNITURE (31001)
752	N/D13/PGT/S/09/2172/201 5	M/S. GHANI MOTORS 16/856 & 16/857, OPPOSITE PWD REST HOUSE, ALATHUR, PALAKKAD - 678 541	Repairing and SerVICING of Two Wheeler (45403)
753	N/D13/PGT/S/09/2180/2015	INNOVA TILES & PAVERS 1/510, KARIYAMKODE, ANIKODE, PALAKKAD - 678 572	MANUFACTURING OF TILES &

754	N/D13/PGT/S/09/2185/201 5	POOJA CONCRETE WORKS UNIT II, 1/127, CHERATHODE, KIZHAKKENCHERY (P.O), PALAKKAD 678 684	CEMENT BUILDING MATERIALS (23954)
-----	---------------------------	--	--------------------------------------

Pandemic Management plan

755	N/D13/PGT/S/09/2193/201 5	SREE VINAYAKA SAW MILL III/333, PAZHANIYARPALAYAM, KOZHINJAMPARA, PALAKKAD - 678 555	TIMBER SAWING (16101)
756	N/D13/PGT/S/09/2194/201 5	SRI VINAYAKA WOOD INDUSTRIES 16/437, PODIKULANGARA, MATHUR AGRAHARAM (P.O), MATHUR, PALAKKAD - 678 571	TIMBER SAWING (16101)
757	N/D13/PGT/S/09/2195/201 5	SRI PADMAMUKI EDIBLES XI/371, SHAPTHAGIRI BUILDINGS, NEELAMKATCHI, VANNAMADA (P.O), PALAKKAD - 678 555	EDIBLE OIL MANUFACTURING AND PACKING (10402)
758	N/D13/PGT/S/09/2199/201 5	SABARINATH TRADERS 1/278, 279, 280, ETHANUR (P.O), KODUVAYUR, PALAKKAD - 678 502	PADDY ROASTING AND SWELLING (10616)

759	N/D13/PGT/S/09/2208/201 5	SREE VINAYAKA WOOD WORKS 17/257, CHANTHAPETTA, KOZHIPPARA, PALAKKAD - 678 557	TIMBER SAWING (16101)
759	N/D13/PGT/S/09/2211/201 5	KRISHNAPRIYA ENTERPRISES 4/389, THENAKULAM, PAZHANIYAR PALAYAM (P.O), KOZHINJAMPARA, PALAKKAD - 678 555	DECORATIVE FANCY ITEMS (32120)
760	N/D13/PGT/S/09/2212/201 5	P. K. BRICKS 17/453, KATTUMOOCHI, KALAPETTI (P.O), THENKURUSSI, PALAKKAD - 678 702	HOLLOW BRICKS (23954)
761	N/D13/PGT/S/09/2235/201 6	DARSANA INDUSTRIES B.NO.18/401, ARUVANNOORPARAMBU, VATTEKKAD (P.O), KOLLENGODE, PALAKKAD - 678 506.	WELDING WORKSHOP (25920)
762	N/D13/PGT/S/09/2236/201 6	ANJALI SAW MILL D.NO. IV/104, ARUVANNOORPARAMBU, VATTEKKAD (P.O), KOLLENGODE, PALAKKAD - 678506	SAW MILL (16101)

763	N/D13/PGT/S/09/2253/201 6	T.K.D. ENTERPRISES D.NO.5/272 GURUKULAM JUNCTION KINDIMUKKU PUTHIYANKAM P.O. THRIPPALUR, ALATHUR PALAKKAD - 678 545	CONCRETE DOOR FRAMES WINDOW FRAMES JALLIES PAVING TILES (23952)
764	N/D13/PGT/S/09/2287/201 7	GOODWIN PACKAGING D.NO. 15/166 PALLAVUR PO PALAKKAD 678688	CORRUGATED PAPER CARTON BOX (17022)
765	N/D13/PGT/S/09/2291/201 8	YESKAY AQUA PACKAGED DRINKING WATER V/543 ANAMARI PO KOLLENGODE PALAKKAD - 678506	PACKAGED DRINKING WATER (11043)
766	N/D13/PGT/S/09/2293/201 8	SREEAMBALCOCO FIBRE PRODUCTS 12/2 VELARANKALMEDU VANNAMADA POST CHITTUR PALAKKAD 678555	FIBRE AND COIR ROPE PRODUCTION (13943)

767	N/D13/PGT/S/09/2294/201 8	BISMILLAH MODERN RICE MILL 8/1 Moongilmada Vannamada PO Palakkad - 678555	Paddy Boiling and Hulling (10612)
768	N/D13/PGT/S/09/2299/201 8	GHANI MOTORS 11/879 Nenmara road Pittupidika Koduvayoor Palakkad - 678501	Sales and Servicing of Two Wheelers (45403)
769	N/D13/PGT/S/09/2310/201 8	KONGU AGRO PRODUCTS 11/3 Nedumbara Kalam Vannamada PO Kozhipathy Palakkad 678555	Edible Oil (10402)
770	N/D13/PGT/S/09/2314/201 8	SALEEM HONDA 1/319 A Near Boys High School Nemmara Palakkad - 678 508	Repairing and Servicing of Vehicles (45200)

Pandemic Management plan

771	N/D13/PGT/S/09/2321/201 8	ECO FOOD WORLD PRODUCTS 8/651 Near manivirunthakulam, Pollachi road, Kozhinjampara(PO) Palakkad(Dist) Kerala	Cattle Feed (10801) Poultry Feed (10802) Fish Feed (10803) Goat Feed (10809)
772	N/D13/PGT/S/09/2328/201 9	RACY BAKERY 13/140, NELLIMEDU, KANNIMARI, PALAKKAD	Manufacturing of Bread and Bun (10711) Other Bakery Products (10719)
773	N/D13/PGT/S/09/2334/201 9	VALLUVANAD AGRO PACK XII/608, OPPOSITE CHAPPAKKADU MILK SOCIETY, NEAR CHRISTIAN CHURCH, MOOCHAMKUND, GOVINDAPURAM POST PALAKKAD	Coconut Oil (10402) and Cake (10406)
774	N/D13/PGT/S/09/2335/201 9	SNOW FLAKE 16/127, PERUMPALLAM, THATHAMANGALAM POST, PALAKKAD, KERALA - 678102	Ice cream cone (10799)
775	N/D13/PGT/S/09/2336/201 9	ARUN INDUSTRIES 14/98, KALLINGALPADAM, PANNIYANKARA-PO, PALAKKAD 678683	Welding workshop (25920)

776	N/D13/PGT/S/09/2337/201 9	GHANI MOTORS 26/99 SWAPNA COMPLEX, METTUPPALAYAM, NEAR PDC BANK, THATHAMANGALAM, CHITTUR, PALAKKAD - 678 012	Repairing and Servicing of Two Wheeler (45403)
777	N/D13/PGT/S/09/2340/201 9	NJS FURNITURE 2/330, MOOTHACHETTIKOLUMBU, TATHAMANAGALAM, PALAKKAD 678102	FURNITURE MANUFACTURING (31001) TIMBER SAWING (16101)
778	N/D13/PGT/S/09/2341/201 9	KRISHNA COACH BUILDERS KUNNAMKADE, KARIPODE P.O PALAKKAD 678503	Bus body building works (29201)
779	N/D13/PGT/S/09/2349/201 9	LIMRAS GARMENTS 11/05, MARUTHAMPADAM, VADAVANNUR, PALAKKAD	Readymade Garments (14101)

780	N/D13/PGT/S/09/2350/201 9	MARIYA FOODS 04/240, Thachangad, Mathur, Palakkad 678571	Papads (10796)
781	N/D13/PGT/S/09/2352/201 9	MARY MATHA AGRO FOODS PVT LTD 4/238, THACHENKAD P.O MATHOOR, PALAKKAD	Vermicelli (10616)
782	N/D13/PGT/S/09/2359/201 9	BISMI SAW MILL & FURNITURE 3/590, 3/545, EACHAMPURAKKAL, MANIYAMPARA, KUTHANUR, PALAKKAD.	Timber Sawing (16101) Manufacturing of Wooden Furniture (31001)
783	N/D13/PGT/S/09/2360/201 9	PREMIER FINE PRODUCTS 12/142, MANCHIRA CHITTUR (P.O) PALAKKAD (DT) - 678101	Soft Drinks (11045)
784	N/D13/PGT/S/09/2361/201 9	DAS MECHANIK 10/773, AR COMPLEX, NEAR MINI INDUSTRIES, ANJUMOORTHY POST, VALLIYODE, VADAKKENCHERRY-2, ALATHUR, PALAKKAD - 678682	Repairing and Servicing of Two Wheeler (45403)
785	N/D13/PGT/S/09/2364/2019	KERA FRESH PRODUCER COMPANY LIMITED Door No. 06/329 & 330, GROUND FLOOR, GOPALAPURAM, ERUTHEMPATHY PANCHATH, VANNAMADA POST, PALAKKAD,KERALA 678555	Jaggery Powder (10799)

786	N/D13/PGT/S/09/2365/20 19	STAR FURNITURE 16/508, KAMMANTHARA, VADAKKENCHERRY POST, PALAKKAD - 678 683	Wooden Furniture (31001)
787	N/D13/PGT/S/09/2366/20 19	GRACE FURNITURE 3/239 A, CHITTIAMCHERRY, PALAKKAD - 678704	Wooden Furniture (31001)

788	N/D13/PGT/S/09/2370/20 19	RIMS MOTORS VI/621, ANAKKAPPARA, MANGALAM, ANJUMOORTHY POST, PALAKKAD.	Repairing and Servicing of Vehicles (45200)
789	N/D13/PGT/S/09/2372/20 19	RANJITH FURNITURE 16/147, MELARCODPANCHAYATH, KATHAMPOTTA, CHITTELAMCHERRY, ALATHUR, PALAKKAD 678704	Wooden Furniture (31001)

790	N/D13/PGT/S/09/2378/201 9	AROGYA AMRUTHAM FOOD 14/34, KANJIRAMPOTTA, THEKKEDESAM PO, PALAKKAD	Amrutham Powder (10794)
791	N/D13/PGT/S/09/2383/201 9	APS HOLLOW BRICKS 12/571, CHUNGAMANNAM, MATHUR POST, PALAKKAD	Hollow Bricks (23952)
792	N/D13/PGT/S/09/2384/201 9	R K WOOD WORKS 16/487, NEAR KRISHI BHAVAN, NATTUKAL P.O., KOZHINJAMPARA, PALAKKAD - 678 554	Wooden Furniture (31001)
793	N/D13/PGT/S/09/2385/201 9	HARITHA KUDUMBASREE UNIT 12/576, VALATHALA, N.S.S COLLEGE POST, NEMMARA, MELARCODE PANCHAYATH, PALAKKAD.	amrutham powder (10619)
794	N/D13/PGT/S/09/2388/201 9	BHAGAVATHY PET IX/528, 529, DEVASWAM KALAM PALLAVOOR PO, PALAKKAD - 678688	Pet Bottle (22203)

795	N/D13/PGT/S/09/2392/201 9	THANIMA POLYMERS 6/531, Allakkuzha, Thekkedesom , Nalleppilly (PO) Chittur (Taluk), Palakkad	Polypropylene Cover (22203)
796	N/D13/PGT/S/09/2393/201 9	Thanima Polymers (Packing Unit) 6/533, Allakkuzha, Thekkedesom, Nalleppilly (PO), Chittur (Taluk) Palakkad	P P Cover (22203)

Pandemic Management plan

797	N/D13/PGT/S/09/2396/2019	VISION WOOD CRAFTS 5/310- PARUTHIKKAD, GOVINDAPURAM POST, MUTHALAMADA, CHHITTUR TK, PALAKKAD-678507	Wooden furniture (31001)
798	N/D13/PGT/S/09/2397/2019	MRS GOLD WORKS UNIT II 08/534, Punnakkulam, Coyalmanam PO, Palakkad - 678503	Gold ornaments (32111)
799	N/D13/PGT/S/09/2398/2019	SONA TRADING COMPANY - Cleaning Unit 6/29, Chickanampara, Thiruvallur Street, Kollengode, Palakkad	Tamarind cleaning (10309)

800	N/D13/PGT/S/09/2399/2019	YUMMISH FOOD INDUSTRY 7/614, M.PUDUR,GOVINDAPURAM P.O MUTHALAMADA,PALAKKAD	Pickle (10306) Vinegar (10799) Dining Paper roll (17013) Areca Leaf Plate (16296) disposable paper product (17092)
801	N/D13/PGT/S/09/2400/2019	SRI ANNAMALAIYAR MILL 5/442,East Street, Nallepilly, Palakkad- 678 553	Grain milling (10614)
802	N/D13/PGT/S/09/2404/2020	SREEHARI COIR INDUSTRIES VII/711, GOVINDAPURAM P O, MUTHALAMADA, CHITTUR, PALAKKAD - 678 507	Coir yarn (13119)
803	N/D13/PGT/S/09/2405/2020	VISWA MOTORS 18/570, 572, KARUVAPARA, KOZHINJAMPARA, PALAKKAD - 678 555	Repairing and Servicing of Two Wheeler (45403)
804	N/D13/PGT/S/09/2406/2020	J.K.COIR VII/731,KARUMANNAN KADU, M.PUDUR, GOVINDAPURAM	Coir Yarn (13119)

Pandemic Management plan

805	N/D13/PGT/S/09/2407/20 2 0	COIR ROOTS VII/730, Karumannankad, M.Pudur, Govindapuram PO, Palakkad	Coir Yarn (13119)
806	N/D13/PGT/S/09/2408/20 2 0	AGS COIR INDUSTRIES VII/714, KARUMANNANKADU, GOVINDAPURAM, MUTHALAMADA, PALAKKAD	Coir Yarn (13119)
807	N/D13/PGT/S/09/2410/20 2 0	AMRUTHA FOODS 7/503, PRARUKAD, KUTHANNUR, PALAKKAD - 678 721	Amrutham Powder (10619)
808	N/D13/PGT/S/09/2413/20 2 0	RISE FEEDS 13/448, KAMBILICHUNGAM, CHITTUR POST, PALAKKAD - 678 533	Cattle Feed (10801)
809	N/D13/PGT/S/09/2414/2020	A 1 ICE COMPANY 9/79, PUTHANPATHA , KOZHINJAMPARA PO PALAKKAD - 678 555	Ice Cream (10505)

810	N/D13/PGT/S/09/2422/202 0	RADHAKRISHNA RICE & FLOUR MILL 5/719, KUZHALMANNAM ROAD, KODUVAYUR, PALAKKAD - 678501	Rice Milling (10612) Flour Milling (10611)
811	N/D13/PGT/S/09/2423/202 0	A H BAKERY 5/1267, NEAR BUS STAND, KODUVAYUR, PALAKKAD - 678 501	Bakery Products (10719)
812	N/D13/PGT/S/09/2424/202 0	BISMILLA SAW MILL VIII/252 to 255, PANDARAKALAM, ANAKKAMPARAMBU, KUNISSERY, PALAKKAD	Timber Sawing (16101)
813	N/D13/PGT/S/09/2425/202 0	ANBALLAH SAW MILL 6/449, THALAVETTOMPULLY, KOLLENGODE, PALAKKAD	Timber Sawing (16101)

Pandemic Management plan

814	N/D13/PGT/S/09/2426/2020	SIGMA LIFESTYLE PRIVATE LIMITED 13/447, Thekkedesom PO, Kambilichungam, Chittur, Palakkad - 678553	PLYWOOD FURNITURE (16219)
-----	--------------------------	--	------------------------------

815	N/D13/PGT/S/09/2427/2020	MEMPHIS FOODS XII/686, KARADIKKUNNU KALAM, ATTAYAMPATHY, GOVINDAPURAM POST PALAKKAD 678507	Meat Processing (10105)
816	N/D13/PGT/S/09/2428/2020	M M OIL MILL 10/424, MODAMPADI, KOZHINJAMPARA PO, PALAKKAD - 678555	Groundnut oil (10409) Cak e (1040 6)
817	N/D13/PGT/S/09/2435/2020	HEAVEN FOR A BETTER WORLD 9/649, KARAKARAKALAM, PUTHANPATHA, NATTUKKAL PO, KOZHINJAMPARA, PALAKKAD - 678 554	Jute Bag (13129)
818	N/D13/PGT/S/09/2436/2020	ALLAKUZHA DIARY FARM 6/535, Allakkuzha, Thekkedesom, Nalleppilly (PO) Chittur (Taluk), Palakkad	Cattle feed (10801)
819	N/D13/PGT/S/09/2437/2020	ARUVANNUR TIMBERS AND SAW MILL 15/490, 494, KADAMPIDI, CHITTIAMCHERY PO, ALATHUR, PALAKKAD - 678 704	Timber Sawing (16101)

820	N/D13/PGT/S/09/2438/2020	POORNA OILS 12/648, M PUDUR, KARADIKUNNUKADU, GOVINDAPURAM POST, PALAKKAD - 678 507	Coconut Oil (10402)
821	N/D13/PGT/S/09/2439/2020	ASHOKA INDUSTRIES 9/481, ADICHERA, PUDUNAGARAM, PALAKKAD - 678 503	Welding workshop (25111)
822	N/D13/PGT/S/09/2445/2021	SREEJITH FURNITURE 19/298, MAYILA ROAD, MUDAPPALLUR PALAKKAD - 678705	Wooden Furniture (31001)

Pandemic Management plan

823	N/D13/PGT/S/09/2446/20 21	ILAVENIL COCONUT OILS 12/463, Karadikunnukaadu, M.Pudhur, Govindapuram (PO), Palakkad	Mfg and Packing of Coconut oil (10402)
-----	------------------------------	--	--

824	N/D13/PGT/S/09/2449/20 21	ABLE SCOOBIKES LLP 4/576, 578, NEAR GURUKULAM JUNCTION, ALATHUR, PALAKKAD, Pin Code-678 541.	Repairing and Servicing of Two Wheeler (45403)
825	N/D13/PGT/S/09/2451/20 21	KEERTHI DESIGN PERUMKUNNAM, KUZHALMANNAM, PALAKKAD - 678 702	COMPUTERISED EMBROIDERY UNIT (14101)
826	N/D13/PGT/S/09/2453/20 21	SIDDHIVINAYAKA TIMBERS & PLAINER 18/653, ARUVANOORPARAMBU, KOLLENGODE, PALAKKAD - 678506	Wooden Furniture (31001)
827	N/D13/PGT/S/09/2457/20 21	R3 BIOGREEN ENERGY SOLUTIONS LLP R3bio green energy solutions LLP, Chinnamoolathara, Vannamada road, Vazhukkapara, vannamada PO, Palakkad, 678555	meat waste rendering (38210)
828	N/D13/PGT/S/09/2458/20 21	EXCELLENT FOOD PRODUCTS EXCELLENT FOOD PRODUCTS, KANIYATTUPARAMBU, KARIYANKODE PO, KOTTAYI, PALAKKAD 678572	Manufacturing of Bread. (10711)
829	N/D13/PGT/S/09/2465/2021	D L BRICKS M/S D L BRICKS, 432/3 ERATTAKULAM, THENNILAPURAM POST, KAVASSERY, PALAKKAD, KERALA-678682	Cement Bricks (23954)

830	N/D13/PGT/S/09/2469/2021	USSANAR MATCH INDUSTRIES 16/12 MALAMAL JUNCTION ALATHUR PO PALAKKAD	matches (16211)
831	N/D13/PGT/S/09/2470/2021	PAVERS 15/616, CHARAPARAMBU, KUZHALMANNAM PO, PALAKKAD	Manufacturing of cement blocks (23954)

Pandemic Management plan

832	N/D13/PGT/S/09/2474/202 2	Four Square Wires and Nets Four Square Wires and Nets, Thekkuchalla, Nattukal Post, Kozhinjampara, Palakkad, Kerala, Pin 678555	wires and net (25999)
833	N/D13/PGT/S/09/2485/202 2	CLASSIC MOTORS 11/254 , MAIN ROAD, CHITTUR	TWO WHEELER REPAIR AND MAINTENANCE.. (45200)

834	N/D13/PGT/S/09/2486/202 2	SUBIN SKS BRICKS KONNAKADU NECHUR POST PALAKKAD	Manufacturing of bricks (23954)
835	N/D13/PGT/S/09/2489/202 2	Pat Agrotech Pvt Ltd 367/3 Imr Kali Road, Eruthempathy, Palakkad	COCONUT FIBRE FROM COCONUT HUSK (13119)
836	N/D13/PGT/S/09/2490/202 2	KAILASH FOOD PRODUCTS KAILASH FOOD PRODUCTS, 17/505, VANIAMTHARA, KOTTARAPPADI, KULAVANMUKKU, KUZHALMANNAM PALAKKAD 678702	Manufacturing of Bakery items (10712)
837	N/D13/PGT/S/09/2491/202 2	NEW SIVA GANGA SOFT DRINKS SIVA GANGA SOFT DRINKS, 17/64, VANIAMTHARA, KOTTARAPPADI, KULAVANMUKKU, KUZHALMANNAM PO PALAKKAD 678702	Manufacturing of soft drinks (11045)
838	N/D13/PGT/S/09/2492/202 2	New Star Interlock Bricks NEW STAR INTERLOCK BRICKS, PANTHARAMBU, MUDAPPALLURP.O, PALAKKAD (Dist), Pin:678705	Making sand and cement bricks for building houses (23954)

839	N/D13/PGT/S/09/2496/202 2	JAYABHARATH AGRO INDUSTRIES MSUTHAMTHADAM, ERIMAYUR POST 678546	Rice Powder (10612)
840	N/D13/PGT/S/09/2501/202 3	ESSENTIAL BOTANICAL ELEMENTS PVT LTD Essential Botanical Elements Pvt Ltd, Building No. 15/628, 15/629, 15/630, 15/631, 15/632 , kannambra-1, Alathoor, Palakkad Pin: 678686	Oil Distillation (10402)

Pandemic Management plan

841	N/D13/PGT/S/09/2509/202 3	EXCELLENT ENTERPRISES 324/B, MANKURISSY, KAIRADY P.O, Palakkad, Kerala, 678510	modular kitchen cupboards (43301)
842	N/D13/PGT/S/09/2511/202 3	SREE NELLI MOTORS 3/684 KVVES BUILDING-BY PASS ROAD VALLENGHY NEMMARA 678508 PALAKKAD DISTRICT	Sales and servicing of Two wheelers (45403)
843	N/D13/PGT/S/09/2513/202 3	MC WOOD WORKS, KUNNAMKAD MC WOODS WORKS, KUNNAMKAD, MOOLAMCODE PO, PALAKKAD DT- 678684	Wooden furniture (31001)

844	N/D13/PGT/S/09/2516/20 2 3	INNOVA TILES AND PAVERS - CEMENT BRICKS 2/505, KARIYAMKODE, ANIKODE, MATHUR, ALATHUR, PALAKKAD	Tiles and pavers (23952)
845	N/D13/PGT/S/09/2518/20 2 3	SUPREME TEXTILES UNIT -2 10/1091, AYYAPPANPARA, THERVARMANI, CHATHAMANGALAM PO, NEMMARA, PALAKKAD DT, 678508, KERALA	Manufacturing of Narrow Woven Fabrics (13999)
846	N/D13/PGT/S/09/2522/20 2 4	SS Bags Meenakshipuram ,chittur palakkad	Non woven products (23102)
847	N/D13/PGT/S/09/2523/20 2 4	GREENARY CARE VII/475, PODIKULANGARA, VARODE P O KOTTAYI, PALAKKAD KERALA PIN - 678572	AYURVEDIC PRODUCTS (21003)
848	N/D13/PGT/S/09/2524/20 2 4	M/s. MALABAR RESINS MALABAR RESINS, NEELIPARA,GOVINDAPURAM P.O., PALAKKAD - 678507	Manufacturing of Resin (20131)

Pandemic Management plan

849	N/D13/PGT/S/09/2526/2 02 4	M S FOOD PULLUPPARA KALAPPETTY (PO) KUZHALMANNAM PALAKKAD	bakery (10719)
850	N/D13/PGT/S/09/2528/2 02 4	COWMA GHEE COWMA GHEE RE SY NO- 365 PALAKKAD ROAD, KOZHJAMPARA PALAKKAD DISTRICT, KERALA- 678555	MILK PROCESSING (10501)
851	N/D13/PGT/S/09/2531/20 2 4	GRACE FOOD PRODUCTS 7/460 ,KANNIMARI (PO) PERUMATTY,PALAKKAD-678534	BAKERY ITEMS (10712)
852	N/D13/PGT/S/09/2532/2 02 4	SRI SUBRAHMANIA AQUA PRODUCTS 9/230, CHUNDAKKADU, KAVASSERY P O, 678543	SODA MANUFACTURING (11045)
853	N/D13/PGT/S/09/2534/2 02 4	SURAKSHA GI DOORS AND WINDOWS 14/448 ,Nemmara kollengode road kumbalakode elevanchery (po), palakkad-678508	GENERAL ENGINEERING (25920)
854	N/D13/PGT/S/09/2537/2 02 4	ANAPPURAM OLD BAZAAR THENKURISSI ALATHUR PALAKKAD PIN 678671	Dismantling of life ended vehicles (Vehicles scrap) (38210)

855	N/D13/PGT/S/09/2544/202 5	IFFA FOODS Bldg No:15/662 & 663 Kalleri, Kannambra Palakkad - 678686	Rice and Wheat flour milling (10611) Grinding and Processing of Spices (10795)
856	N/D13/PGT/S/09/2545/202 5	Rubberla Karlode, Kallingalpadam, Panniankara (PO), Palakkad, Pin: 678683	Manufacturing of Rubber Band (22199)
857	N/D13/PGT/S/09/2547/202 5	AYISHA FOODS V111/717, VEMBALLUR, PALAKKAD, PIN CODE: 678502	POULTRY AND OTHER SLAUGHTERING (10104)

Pandemic Management plan

858	N/D13/PGT/S/09/2551/202 5	KAIRALI ENTERPRISES muthalamada,palakkad	VIRGIN COCONUT OIL (10402)
859	N/D13/PGT/S/09/2557/202 5	MANJADI FOODS PRIVATE LIMITED MANJADI FOODS PVT LTD PALLIYAMANTHURA KOZHIPARA P O , VADAKARAPATHY 678557	Zip Up manufacturing (47222)

860	N/D13/PGT/S/09/2566/202 5	BN BROTHERS PROTEINS AND OILS MUNDIPATHIKADU, MOOCHANKUNDU, MUTHALAMADA, PALAKKAD	Meat waste rendering (38210)
861	N/D13/PGT/S/09/2568/202 5	RADHAS FOOD PRODUCTS MOONGILMADA,VANNAMADA POST,CHITTUR TALUK,PALAKKAD,KERALA	manufacturing of bakery foods (10719)
862	N/D13/PGT/S/09/2571/202 6	PULICKAL BEVERAGES L L P 5/667 PULICKAL BEVERAGES L L P KALMANNAM KUTHANUR	MANUFACTURING OF MINERAL WATER (11043)
863	N/D13/PGT/S/09/2572/202 6	ANJALI TIMBERS AND FURNITURE 5/816, MEENKARA, ATTAYAMPATHY, MUTHALAMADA, PALAKKAD 678507	TIMBER SAWING (16101)
864	N/D13/PGT/S/09/2573/202 6	EHAN FURNITURE 7/478, oottara vadavannur (po) Palakkad - 678504	TIMBER SAWING (16101)

865	N/D13/PGT/09/1954/2009/ N	STAR INDUSTRIES 12/279, MUNDEKKAD, CHANDRANAGAR, PALAKKAD.	GENERAL ENGINEERING WORKS (25920)
867	N/PGT/N/09/14/1988	SIGHIRAJ TIMBERS AND SAW MILL No.44/248, KURUDIKKAD, PUDUSSERY, PALAKKAD.7	TIMBER SAWING (16101)
868	N/PGT/N/09/27/1988	GANESH INDUSTRIES 10/443, NEAR BHARATHAMATHA SCHOOL, CHANDRANAGAR.P.O, PALAKKAD.	TIMBER SAWING (16101)

869	N/PGT/N/09/31/1988	SRI SIVASANKARA SAW MILL 36/830, MALAMPUZHA ROAD, OLAVAKKODE, PALAKKAD - 678002	TIMBER SAWING (16101)
870	N/PGT/N/09/38/1988	MANIKANDA SAW MILL 12/432, Kannady.P.O. Palakkad	Timber Sawing (16101)
871	N/PGT/N/09/39/1988	SAKTHI TIMBERS AND SAW MILL CHUNNAMBUTHARA, PALAKKAD.678012	SAWING TIMBER (16101)
872	N/PGT/N/09/60/1988	SHEFI ENTERPRISES 07/452, MANNUR, PALAKKAD.	TIMBER SAWING (16101)
873	N/PGT/N/09/62/1988	CHATHAMKULAM SAW MILL KONGAD, PALAKKAD-678631	TIMBER SAWING (16101)
874	N/PGT/N/09/101/1988	MADEENA SAW MILL No.1/120,TENUR (PO), PARALI, PALAKKAD-678612.	PACKING CASE (16231)

875	N/PGT/N/09/105/1988	SHANMUGANANDA RICE MILL 06/375, KODUMBU, PALAKKAD.-678551	PADDY HULLING (10612)
876	N/PGT/N/09/117/1988	KRISHNA COFFEE WORKS 11/1345, MARKET ROAD, PALAKKAD.	COFFEE WORKS (10792)
877	N/PGT/N/09/121/1988	SAROJA SAW MILL No.9/158, KALLUKOOTTIYAL, POLPULLY (PO), PALAKKAD-678 552	TIMBER SAWING (16101)
878	N/PGT/N/09/154/1988	RENUKA INDUSTRIES No.11/349,CANNARA STREET, PALAKKAD.678001	FABRICATION WORKS (25920)
879	N/PGT/N/09/168/1988	CENTRAL RICE MILL No.1/342,KANJHIKULAM (PO), KALLADIKKODE, PALAKKAD-678 596	PADDY HULLING (10612)

Pandemic Management plan

880	N/PGT/N/09/197/1988	OMANA SAW MILL 03/99,VELIKKAD (PO), PALAKKAD-678 592	TIMBER SAWING (16101)
881	N/PGT/N/09/198/1988	KERALA AGRO INDUSTRIES CORPORATION LTD. No.14/172, COIMBATORE ROAD, KALMANDAPAM, PALAKKAD - 678001	REPAIRING AND SERVICING OF AGRICULTURAL MACHINERIES (33124)
882	N/PGT/N/09/204/1988	SREEKUMAR SAW MILL 13/131& 132, EDATHARA, PARALI, PALAKKAD-678611	SAWING TIMBER (16101)
883	N/PGT/N/09/235/1988	PNR WOOD SAW MILL & FURNITURE UNIT 49/36a &37, JAINIMEU, PALAKKAD.	TIMBER SAWING (20101)
884	N/PGT/N/09/257/1988	VELAMMAL ALUMINIUM INDUSTRIES No.9/71, CHANDRANAGAR, PALAKKAD.7	ALUMINIUM VESSELS (24202)
885	N/PGT/N/09/258/1988	MEENAKUMARI ALUMINIUM WORKS No.9/70,CHANDRANAGAR, PALAKKAD.	ALUMINIUM VESSELS (24202)

886	N/PGT/N/09/289/1988	SREE BAGAVATHI SAW MILL No.PP.8/61, PIRAYIRI, PALAKKAD.	TIMBER SAWING (16101)
887	N/PGT/N/09/306/1988	GIRISH TOOLS 6/580, MARUTHAROAD, CHANDRANAGAR, PALAKKAD - 678007	PRECISION TOOLS (25932)
888	N/PGT/N/09/325/1988	MJS AUTOMOBILES 13/694, CBE ROAD, KALMANDAPAM, PALAKKAD.	LATHE WORKS (25920)
889	N/PGT/N/09/332/1988	RAJA AUTOMOBILES XVIII/64, CIVIL STATION ROAD, PALAKKAD - 678001	REPAIRING OF AUTOMOBILES (45200)
890	N/PGT/N/09/344/1988	S.V.INDUSTRIES CBE.ROAD, KALMANDAPAM,PALAKKAD.6780 01	AUTOMOBILE PARTS RECONDITIONING (25920)

891	N/PGT/N/09/352/1988	LAKSHMI ELECTRONICS SHED No.5, MIE, KANJIKODE, PALAKKAD	Manufactures and Dealers of LED LAMPS (26105) Manufactures and Dealers of PRINTED CIRCUIT BOARDS (26104) COIL WINDING (27320) Manufacturing of OTHER ELECTRONIC ITEMS (26109)
892	N/PGT/N/09/379/1988	AMEENA TIMBER AND SAW MILL GADHI SEVA SADAN, PATHIRIPPALA, PALAKKAD - 679302	SAWING TIMBER (16101)
893	N/PGT/N/09/383/1988	RADHA KRISHNA SAW MILL PUTHUR ROAD, KOPPAM, PALAKKAD.	TIMBER SAWING (16101)
894	N/PGT/N/09/419/1988	ASHOK SAW MILL Main Road, Olavakkod,Palakkad.	TIMBER SAWING AND TREATING (16101)

895	N/PGT/N/09/423/1988	DIVYA SAW MILL 1/504, PALLATHERY.PO, ELAPPULLY,PARA, PALAKKAD.	TIMBER SAWING (16101)
896	N/PGT/N/09/426/1988	ALEEMA WOOD INDUSTRIES VARKKAD ROAD, MUTTIKKULANGARA, PALAKKAD- 678594	TIMBER SAWING (16101)
897	N/PGT/N/09/428/1988	MUTTIKKULANGARA SAW MILL No.8/275 & 276, MUTTIKKULANGARA, PUDUPPARIYARAM, PALAKKAD.	TIMBER SAWING (16101)
898	N/PGT/N/09/442/1988	AKBAR SAW MILL KOOTTUPATHA, MUNDOOR,PALAKKAD.678592	TIMBER SAWING (16101)
899	N/PGT/N/09/456/1988	KAIRALI WOOD INDUSTRIES PANNIYAMPADAM, MUNDUR, PALAKKAD-678592	TIMBER SAWING (16101)

Pandemic Management plan

900	N/PGT/N/09/457/1988	ILLBAN REMEDIES (P) LTD. VI/586, PUTHUR ROAD, PALAKKAD - 678001	AYURVEDIC MEDICINES (21003)
901	N/PGT/N/09/473/1988	C.K. SONS SAW MILL KADAMKODE, KARINGARAPPULLY.P.O, PALAKKAD - 678551	TIMBER SAWING (16101)
902	N/PGT/N/09/502/1988	KAVERI PRINTERS 15/100, Court Road, Palakkad-678001.	PRINTING (18119)
903	N/PGT/N/09/521/1988	RALISN INDUSTRIES No.03/419, KANJIKODE, PALAKKAD.678621	ENGINEERING JOB WORKS (25920)
904	N/PGT/N/09/534/1988	FATHIMA SAW MILL No.8/450,EDATHARA, PARALI, PALAKKAD.678612	TIMBER SAWING (16101)
905	N/PGT/N/09/536/1988	LAKSHMI INDUSTRIES 14/703, COIMBATORE ROAD, KALMANDAPAM, PALAKKAD - 678001	WET GRINDER (27501)

906	N/PGT/N/09/557/1988	MENTRODE D.NO.7/289,EDATHARA, PARALI, PALAKKAD.678611	WELDING RODS (25920)
907	N/PGT(S)/09/592/1988	RAVI PRASAD RICE MILL & SASEENDRA SAW MILL VII/143,144, PANAMKUTTY PERUVEMBU PALAKKAD	PADDY HULLING (10612) TIMBER SAWING (16101)
908	N/PGT/N/09/623/1988	T.K.S.SAW MILL KOTTAYI ROAD, THENUR, PALAKKAD.	TIMBER SAWING (16101)
909	N/PGT/N/09/627/1988	UDAYA SAW MILL MELAMURI, PALAKKAD-678006	Manufacture of Brushes and others (16294) Timber sawing (16101)
910	N/PGT/N/09/639/1988	ABDUL KHADER SAW MILL V/193, PARALI, PALAKKAD - 678612	TIMBER SAWING (16101)

911	N/PGT/N/09/664/1988	NATIONAL AYURVEDIC PHARMACY No.V/187, THIRUVALATHUR (PO), KODUMBU, PALAKKAD. 678551	AYURVEDIC MEDICINES (21003)
912	N/PGT/N/09/665/1988	PACE ENGINEERING INDUSTRIAL ESTATE, OLAVAKKODE, PALAKKAD - 678731.	AGRICULTURAL MACHINERY COMPONENTS (33124)
913	N/PGT/N/707/1988	AL-AMEEN WOOD INDUSTRIES 10/278, VELLAROAD, MANKARA.P.O, PALAKKAD.	TIMBER SAWING (16101)
914	N/PGT/N/09/719/1988	M.M.R.WOOD INDUSTRIES POOCHIRA, PUDUPPARIYARAM, PALAKKAD-678733	TIMBER SAWING (16101)
915	N/PGT/N/09/754/1990	DAVISON RUBBER INDUSTRIES SIDCO INDUSTRIAL ESTATE, IE (PO),OLAVAKKODE, PALAKKAD.678731	RUBBER MOULDED & ENGG. COMPONENTS (22199)

916	N/PGT/N/09/757/1990	NAREKKODE WOOD INDUSTRIES 18/488, THENNUR, PALAKKAD.	TIMBER SAWING (16101)
917	N/PGT/N/09/766/1990	SANGAM RICE MILL MANJAKKARA ROAD,POOLODY MANKARA, PALAKKAD-678613	PADDY HULLING (10612)
918	N/PGT/N/09/773/1990	T.K.M.SUPER SERVICE STATION No.14/681, KALMANDAPAM, PALAKKAD. 678001	AUTOMOBILE REPAIRING (45200)
919	N/PGT/N/09/779/1990	S.R.S.SAW MILL No.PP 8/62,PIRAYIRI, PALAKKAD.678014	TIMBER SAWING (16101)
920	N/PGT/N/09/782/1990	SREE KRISHNA INDUSTRIES 12/319, EZHAKKAD.PO,MUNDUR,PALAKK AD.	TIMBER SAWING (16101)
921	N/PGT/N/09/799/1991	JAYALAKSHMI METAL FINISHERS CHANDRANAGAR, MARUTHAROAD, PALAKKAD	METAL POLISHING AND

Pandemic Management plan

922	N/PGT/N/09/800/1991	HMR SAW MILL JAINEMEDU, VADAKKANTHARA, PALAKKAD. 678012	TIMBER SAWING (16101)
923	N/PGT/N/09/802/1988	U.SHANMUGHAN POWERLOOM MANUFACTURES MUKKATTA, PANAYUR, ATHIKKODE, PALAKKAD-678560.	POWER LOOM (13121)
924	N/PGT/N/09/809/1992	SREE SHAMA ENGINEERING WORKS 02/187, MARUTHAROAD, PALAKKAD.	INDUSTRIAL COMPONENTS (28140)
925	N/PGT/N/09/835/1993	LISN TOOLS 03/420,PUDUSSERY, KANJIKODE, PALAKKAD. 678621	GENERAL ENGINEERING & POWER COATING (25920)
926	N/PGT/N/09/836/1993	K.M.R. WOOD INDUSTRIES No.35/464, MAIN ROAD, OLAVAKKODE, PALAKKAD. 678002	TIMBER SAWING (16101)

927	N/PGT/N/09/849/1993	BEST "O" FAB ENTERPRISES XIV/255, KURUDIKKAD, PUDUSSERY, PALAKKAD- 678623	SWITCH BOARD FABRICATION (27104)
928	N/PGT(N)/09/871/1994	DIVYA LAKSHMI CONCRETE BLOCKS VI/7, KADUKKAMKUNNAM, PALAKKAD	HOLLOW BRICKS (23954)
929	N/PGT/N/09/913/1995	RAVI SAW MILL 03/92, KUNNACHI, ELAPPULLY, PALAKKAD - 678622	TIMBER SAWING (16101)
930	N/PGT/N/09/921/1995	SREE NARAYANA SAW MILL No.6/76, MANNUR (PO), PALAKKAD -678642	TIMBER SAWING (16101)
931	N/PGT/N/09/926/1995	MICRO TECH No.VII/93, KODUVAKUNNAM, PALLATHERI, PALAKKAD. 678007	FABRICATED ITEMS (TELEPHONE PARTS) (26302)

932	N/PGT/N/09/936/1995	CUVV AUTOMOTIVES PVT.LTD. No.8/107,INDRANI NAGAR,CHUNNAMBUTHARA, VADAKKANTHARA, PALAKKAD.678012	VEHICLE SERVICING (45200)
-----	---------------------	--	---------------------------

933	N/PGT/N/09/937/1995	MADEENA CERAMIC INDUSTRIES 01/635, KIZHAKKANCHERY KAVU, EDATHARA, PALAKKAD.	BRICKS (23921)
934	N/PGT/N/09/958/1995	K.M.WOOD PRODUCTS VII/80, PARALI,PALAKKAD.	TIMBER SAWING (16101)
935	N/PGT/N/09/959/1995	FATHIMA WOOD INDUSTRIES No.5/459, KIZHAKKUMPURAM (PO), MANNUR, PALAKKAD.678642	TIMBER SAWING (16101)
936	N/PGT/N/09/961/1995	SANTHOSH INDUSTRIES 7/331, 332, KOTTAPPADI, KONGAD, PALAKKAD - 678631	TIMBER SAWING (16101)
937	N/PGT/N/09/974/1995	COIMBATORE AUTO ENGINEERING WORKS 14/158 & 159, KALMANDAPAM, PALAKKAD-1.	LATHE WORKS (25920)

938	N/PGT/N/09/1006/1996	VALIANT ENGINEERING PVT. LTD. No.4/279,NIDA,KANJIKODE, PALAKKAD.678623	TRAVERSE SYSTEM (25920)
939	N/PGT/N/09/1014/1996	GEETHA FURNITURE 07/647, EDATHARA, PALAKKAD- 678611	Mfg.Of FURNITURE & RELATED PROCESS (31001)
940	N/PGT/N/09/1021/1995	AL AMANA SAW MILL 2/562, PARASSERY.P.O, KONGAD, PALAKKAD-678631	TIMBER SAWING (16101)
941	N/PGT/N/09/1024/1996	PRABHA TRADERS No.1/300, KOTTEKKAD, PALAKKAD.	CURRY POWDER (10799)

Pandemic Management plan

942	N/PGT/N/09/1036/1996	ANAPPURAM SAW MILL No.7/2, KINASSERY (PO), PALAKKAD - 678701	TIMBER SAWING (16101)
943	N/PGT/N/09/1056/1996	HARIS KRISHNA AUTO GARAGE No.12/292, CHANDRANAGAR, PALAKKAD.	AUTOMOBILE REPAIRING

944	N/PGT/N/09/1071/1996	R.K.ENGINEERING WORKS No.7/589, ARUMUGAN COLONY, CHANDRANAGAR, PALAKKAD.678007	LATHE WORKS (GENERAL ENGG.) (25920)
945	N/PGT/N/09/1072/1996	ARUMUGHAN ENGINEERING WORKS No.7/335 B, CHANDRANAGAR, PALAKKAD.7	LATHE WORKS (GENERAL ENGG.) (25920)
946	N/PGT/N/09/1080/1996	KARTHYA ENGINEERING INDUSTRIES No.16/583, KUNNATHURMEDU, PALAKKAD.	PRESS COMPONENTS AND SHEET METAL WORKS (25112)
947	N/PGT/N/09/1085/1996	REFLECTIONS Jayanagar, Chandranagar,Palakkad.	PRINTING (18119)
948	N/PGT/N/09/1088/1996	BHARATH ENGINEERING WORKS 17/101, KADAMKODE, PALAKKAD.	LATHE WORKS (25920)

949	N/PGT/N/09/1090/1996	AMBUJA INDUSTRIES 14/570(1), KUNNATHURMED, PALAKKAD.	LATHE WORK (25920)
950	N/PGT/N/09/1091/1996	DEVI INDUSTRIES No.12/841,PALACE BUILDING, GB ROAD, PALAKKAD - 678001	STEEL FURNITURE (FABRICATION WORKS) (31003)
951	N/PGT/N/09/1095/1996	RAVICHANDRA BUILDING MATERIALS CHITTUR ROAD, KADAMKODE, PALAKKAD-678551	BUILDING MATERIALS (23955)

952	N/PGT/N/09/1104/1997	CHETHAN DIESELS 14/866, COIMBATORE ROAD, KALMANDAPAM, PALAKKAD.	FUEL INJECTION EQUIPMENTS SERVICE (45200)
953	N/PGT/N/09/1105/1997	CHINTHAMANI METAL INDUSTRIES, No.5/641, KUPPAYODE, MARUTHAROAD(PO), PALAKKAD.7	STEEL FURNITURE (31003)

954	N/PGT/N/09/1113/1997	SREE LAKSHMI INDUSTRIES VELLAROAD, MANKARA, PALAKKAD.678614	FABRICATION WORKS (25920)
955	N/PGT/N/09/1115/1997	SREE MEENAKSHI WOOD INDUSTRIES 02/224, MANNUR, PATHIRIPALA, PALAKKAD.	TIMBER SAWING (16101)
956	N/PGT/N/09/1116/1997	ASOK WOOD INDUSTRIES 27/58, MELAMURI, PALAKKAD- 679307	TIMBER SAWING (16101)
957	N/PGT/N/09/1124/1997	CLEAN SERVICES & SPARES No.19/3, YAKKARA, PALAKKAD- 678701	SERVICING OF AUTOMOBILES (45200)
958	N/PGT/N/09/1127/1997	M/S.HENIXSOFT 08/657-C, NIDA, KANJIKODE, PALAKKAD-678621	EMBEDED SOFTWARE AND HARDWARE PRODUCTS CREAMIC PRODUCTS & HEATING ELEMENTS (23934)
959	N/PGT/N/09/1129/1997	HIGHWAY MOTORS No.26/652, KADAMKODE Jn.CHITTUR ROAD, PALAKKAD.	AUTOMOBILE REPAIR (45200)

960	N/PGT/N/09/1165/1997	WESTERN REFRIGERATION INDUSTRIES No.9/1, KINASSERY (PO), PALAKKAD.678701	Mfg.OF DEEP FREEZER (28191) Water Cooler (28191)
-----	----------------------	--	--

961	N/PGT/N/09/1178/1997	SREE VINAYAKA M.I.E., SHED No.8, KANJIKODE, PALAKKAD - 678621	ANODISED METAL LABEL WORKS (25920)
962	N/PGT/N/09/1181/1997	M.K.ENGINEERING INDUSTRIES No.25/541, MANJAKKULAM ROAD, PALAKKAD-678014	LATHE WORKS (25920)
963	N/PGT/N/09/1185/1997	HI-TECH INDUSTRIES 49/6, NEAR RAILWAY STATION, KANJIKODE, PALAKKAD - 678621	SHEET METAL WORKS (25910)
964	N/PGT/N/09/1190/1997	NEW WELTECH INDUSTRIES No.36/487, MALAMPUZHA ROAD, NEELIKKAD, OLAVAKKODE, PALAKKAD.	FABRICATION WORKS (25920)
965	N/PGT/N/09/1203/1997	STAR FLOUR MILLS No.14/295, VALIPARAMBU ROAD, KUNNATHURMEDU, PALAKKAD.678013	FLOUR MILLING (10611)

966	N/PGT/N/09/1209/1997	JAYALAKSHMI INDUSTRIES No.6/45, PARA ROAD,MARUTHAROAD (PO), PALAKKAD. 678007	STEEL FURNITURE & FABRICATION WORKS (31003 & 25920)
967	N/PGT/N/09/1212/1997	SUVIN INDUSTRIES No.6/513,PARA ROAD, MARUTHAROAD (PO), PALAKKAD.678007	LATHE WORKS (25920)
968	N/PGT/N/09/1215/1997	ASOKA AUTO SERVICE 22/91-4, PATTIKKARA BY PASS ROAD, PALAKKAD - 678014	AUTOMOBILE SERVICING (45200)
969	N/PGT/N/09/1217/1997	CHANDRIKA RICE MILL No.5/362, KADAKKURUSSI, KANNADI(PO),PALAKKAD. 678701	RICE HULLING (10612)
970	N/PGT/N/09/1219/1997	SEETHALAKSHMI RICE MILL No.2/242, KALLIMADAPARAMBIL, KANNADI,PALAKKAD.678701	PADDY HULLING (10612)

Pandemic Management plan

971	N/PGT/N/09/1221/1997	XL-ENGINEERING 14/295-1, NEAR MUNICIPAL STADIUM, VALIPARAMBU ROAD, KUNNATHURMEDU, PALAKKAD- 678013.	LATHE WORKS (25920)
-----	----------------------	--	---------------------

972	N/PGT/N/09/1235/1997	SREE RAMA TRADINGS 04/194, INDUSTRIAL ESTATE ROAD, PUDUPARIYARAM.P.O, PALAKKAD- 678733	FABRICATION WORK (25920)
972	N/PGT/N/09/1245/1997	HAMZA SAW MILL No.10/83, MEETTUPPALAYAM STREET, PALAKKAD. 678001	TIMBER SAWING (16101)
973	N/PGT/N/09/1270/1997	MARUTHI INDUSTRIES 03/934, INDUSTRIAL ESTATE, OLAVAKKODE, PALAKKAD.	Manufacturing of STEEL FURNITURE (31003)
974	N/PGT/N/09/1277/1997	KOLUMBIL SAW MILL No.9/368, PALLATHERI, ELAPPULLY, PALAKKAD. 678007	TIMBER SAWING (16101)
975	N/PGT/N/09/1287/1997	HILUX MAFRUSHAT PVT.LTD 08/147, KANAL ROAD, KARINGARAPULLY, P.O, PALAKKAD- 678559	WOODEN FURNITURE (31003)

976	N/PGT/N/09/1288/1997	ST.JOSEPH'S PRESS No.25/181,PUDUPPALLI STREET, EDWEND (MC), PALAKKAD-4	PRINTING & BINDING (18121 & 18119)
977	N/PGT/N/09/1289/1997	ROHITH INDUSTRIES No.VIII/656, NIDA, KANJIKODE, PALAKKAD.678621	Mfg. OF RE-ROLLING MACHINERY AND SPARE PARTS (28199)
978	N/PGT/N/09/1304/1997	HERBINDUS No.8/648,649, NIDA, KANJIKODE, PALAKKAD.	AYURVEDIC MEDICINES (21003)

Pandemic Management plan

979	N/PGT/N/09/1305/1998	EMMARK INDUSTRIES No.8/656 'R',NIDA,MALAMPUZHA CEMENT FACTORY ROAD, KANJIKODE, PALAKKAD.678621	CAST NYLON (13999)
980	N/PGT/N/09/1315/1997	INDUS SPECIALITY OILS 8/659A, NIDA, PUDUSSERY, KANJIKODE, PALAKKAD	LUBRICATING OIL & GREASE (19201)

981	N/PGT/N/09/1317/1998	MALIK ENGINEERING WORKS No.14/183, PUDUSSERY JUNCTION, KURUDIKKAD,PUDUSSERY (PO), PALAKKAD. 678623	GENERAL ENGINEERING WORKS (25920)
982	N/PGT/N/09/1345/1998	RAJA AUTO SERVICE. 17/104, OPP.COSMOPLITIAN CLUB, NH BYE-PASS, KADAMKODE, PALAKKAD.14.	AUTOMOBILE SERVICING (45200)
983	N/PGT/N/09/1360/1999	SREE KRISHNA TEXTILES No.8/260, MUKKATTA, PANAYUR, PALAKKAD.	POWER LOOM WEAVING (13121)
984	N/PGT/N/09/1376/2000	CHEERANS AUTO AGENCIES 32/95, CHEERANS TOWER, PATTIKKARA BYPASS ROAD, PALAKKAD - 678014	SERVICING OF TWO WHEELERS (45200)
985	N/PGT/N/09/1386/2000	SREE KRISHNA MODERN RICE MILL No.4/368&69, OLASSERY, KOTTARAMKUNNU, KODUMBU, PALAKKAD.	PADDY BOILING & HULLING (10612)

986	N/PGT/N/09/1394/2000	SHILPI PARPIDAKENDRAM 12/869, NEAR MALAMPUZHA CEMENTS, NIDA, KANJIKODE, PALAKKAD.	CONCRETE BUILDING MATERIALS (23955)
987	N/PGT/N/09/1409/2001	PRADEESH INDUSTRIES No.10/1816,ARUMUGHAN COLONY,CHANDRANAGAR, PALAKKAD.678007	STEEL FURNITURE (31003)

Pandemic Management plan

988	N/PGT/N/09/1418/2001	LAKSHMI ENGINEERING WORKS No.8/224,NH.BYE-PASS ROAD, CHANDRANAGAR,PALAKKAD.	LATHE WORKS (25920)
989	N/PGT/N/09/1459/2003	CITY MOTORS No.21/712, CBE.ROAD, KALMANDAPAM, PALAKKAD.	AUTOMOBILE SERVICING (45200)
990	N/PGT/N/09/1465/2003	FORT HERBAL DRUGS No.4/205(1),MURUKANI, C.N.PURAM (PO),PALAKKAD.678005	AYURVEDIC MEDICINES (21003)
991	N/PGT/N/09/1468/2003	SASTHA PACKAGE INDUSTRIES No.12/840,NIDA.,MENONPARA ROAD, KANJIKODE, PALAKKAD.678621	CARTON BOXES (17029)

992	N/PGT/N/09/1472/2004	FAIZAL INDUSTRIES No.8/314, NIDA, KANJIKODE, PALAKKAD.	BRASS LAMPS (25119)
993	N/PGT/N/09/1476/2004	PREETHY COCONUT PRODUCTS MANNATHUKAVU, THANNISSERY (PO),PALAKKAD.678501	DESICATED COCONUT POWDER (10402)
994	N/PGT/N/09/1480/2004	B & S INDUSTRIES No. 614-A,NIDA, KANJIKODE, PALAKKAD.	OIL BLENDING BOTTLING AND PACKING (10409)
995	N/PGT/N/09/1484/2004	ROYAL MOTORS D.NO.12/801 (new) CHNADRANAGAR, PALAKKAD.678007	REPAIRING & SERVICING OF AUTOMOBILES (45200)
996	N/PGT/N/09/1493/2005	ROLLMEN ENGINEERING WORKS (PVT) LTD. No.VIII/802-C,NIDA, KANJIKODE, PALAKKAD.678621	RE-ROLLING MACHINERY AND SPARE PARTS (28110)

997	N/PGT/N/09/1498/2005	ZAIN AUTO TECH 14/198,COIMBATORE ROAD, KALMANDAPAM, PALAKKAD- 678001.	MARUTHI SERVICE STATION (45200)
-----	----------------------	---	------------------------------------

Pandemic Management plan

998	N/PGT/N/09/1510/2006	BRIGHT CARTONS No.XV/104-C, EDATHARA(PO), PARALI, PALAKKAD.	CORRUGATED BOXES (17022)
999	N/PGT/N/09/1512/2006	MENCO SWITCH GEAR PRIVATE LTD. A-5,INDUSTRIAL ESTATE, PUDUPPARIYARAM, PALAKKAD.678731	ASSEMBLING OF SWITCH GEAR ITEMS (27104)
1000	N/PGT/N/09/1515/2006	K.M. WOOD WORKS 374/18, ODANNUR, PARALI -678612	TIMBER SAWING (16101) FURNITURE (31001)
1001	N/PGT/N/09/1518/2006	MAXIM MOTORS No.6/625,MARUTHAROAD, CHANDRANAGAR, PALAKKAD.	REPAIRING & SERVICING OF AUTOMOBILES (45200)
1002	N/PGT/N/09/1520/2006	GAMCO INDUSTRIES No.III/195, KURUDIKKAD, PUDUSSERY(PO), PALAKKAD- 678623	LATHE WORKS (25920)

1003	N/PGT/N/09/1522/2006	LAKSHMY BUS BODY WORKS XI/618, SHORNUR ROAD, KALLEKKAD, PALAKKAD.	BUS BODY BUILDING (45200)
1004	N/PGT/N/09/1524/2006	SREE VIGNESH FOODS 15/206, PUDUSSERY, KANJIKODE, PALAKKAD - 678621	MILLING OF WHEAT (10611) MILLING OF RICE (10612) MILLING OF DAL (10613)
1005	N/PGT/N/09/1527/2006	MAHALAKSHMY INDUSTRIAL GEARS (P) LTD. No. 8/996, MENONPARA ROAD, KANJIKODE, PALAKKAD.	INDUSTRIAL GEARS GEAR BOXES AND SHAFTS ETC. (28140)
1006	N/PGT/N/09/1529/2006	SREE KRISHNA ENGINEERING WORKS No.7/551,AMBALAPPARA ROAD, MANNUR(PO),PALAKKAD.678642	STEEL ALMIRAH (31003)

Pandemic Management plan

1007	N/PGT/N/09/1533/2006	SIKKANTHAR WOODEN BUILDING MATERIALS No.12/196 A, EDATHARA,PARALI,PALAKK AD.6 78612	TIMBER SAWING (16101)
------	----------------------	---	-----------------------

1008	N/PGT/N/09/1535/2006	SOUTHERN POLYMERS VIII/647 A, NIDA, KANJIKODE, PALAKKAD	METAL PASTE AND POLYESTER PUTTY (25999)
1009	N/PGT/N/09/1536/2006	SIVARAMA INDUSTRIES No.15/375, KOTTAYI ROAD, THENUR, PALAKKAD.	AGRICULTURAL IMPLIMENTS (28212)
1010	N/PGT/N/09/1537/2006	SURAJ INDUSTRIES 09/65(A), KAPLIPPARA, MUNDUR.P.O, PALAKKAD.	ALLOY VESSELS (24201)
1011	N/PGT/N/09/1541/2006	S.R.FASTENERS No.8/727(0), NIDA, KANJIKODE, PALAKKAD.678621	SPRING WASHER & ALLIED PRODUCTS (25991)
1012	N/PGT/N/09/1543/2006	KUTTAN SPRAY PAINTING WORKS No.5/680 (1), MANALI ROAD, KALMANDAPAM, PALAKKAD.	SPRAY PAINTING (43303)
1013	N/PGT/N/09/1546/2006	SWAMYNATHAN BANANA CHIPS 26/421, PATTANI STREET, NURANI, PALAKKAD	BANANA CHIPS (10719)

1014	N/PGT/N/09/1549/2006	DUROWELD INDUSTRIES No.9/200, CHAKKANTHARA (PO), PARALI, PALAKKAD. 678612	FABRICATION WORKS (25920)
1015	N/PGT/N/09/1551/2006	ANAPPURAM WOODEN FURNITURE WORKS No.1/282, ANAPPURAMKAD, KINASSERY, THANNISSERY(PO),PALAKKAD.67 8501	WOODEN FURNITURE (31003)

Pandemic Management plan

1016	N/PGT/N/09/1553/2006	S.S.N.FURNITURE MART No.6/350,KUPPAYODE ROAD, KOOTTUPATHA, MARUTHAROAD, PALAKKAD.7	FURNITURE AND TIMBER SAWING (31001 & 16101)
1017	N/PGT/N/09/1555/2006	PANTHALINGAL HOLLOW BRICKS No.2/627, VELIKKAD, MUNDUR, PALAKKAD.678592	HOLLOW BRICKS (23954)
1018	N/PGT/N/09/1557/2006	KATHREENA SURGICALS No.3/967 (8), MATTUMANTHA, C.N.PURAM, PALAKKAD.	OPERATION TABLE (32503)
1019	N/PGT/N/09/1565/2006	SKILL TECH INDUSTRIES 08/942, NIDA, KANJIKODE, PALAKKAD-678623.	HOLLOW BRICKS (23954)

1020	N/PGT/N/09/1568/2006	PANNIVELIL MOTORS (P) LTD. N.H.47 BYE PASS,CHANDRANAGAR, PALAKKAD.	TWO WHEELER SERVICING (45200)
1021	N/PGT/N/09/1569/2006	GHANI MOTORS 18/24 (2&3), FORT MAIDAN, KUNNATHURMEDU, PALAKKAD- 678001.	REPAIRING & SERVICING OF TWO WHEELERS (45200)
1022	N/PGT/N/09/1571/2006	E.S. INDUSTRIES No.8/715,(D), KANJIKODE, PALAKKAD.	TILE ADHESIVE AND JOINT POWDER (23959)
1023	N/PGT/N/09/1575/2006	KAIRALI EXPORTS No.8/873,NIDA, KANJIKODE, PALAKKAD.	HOSIERY Mfg. & KNITTED ITEMS (14101)
1024	N/PGT/N/09/1578/2006	NEW KEERTHY METAL WORKS No.2/103, THOTTUPALAM, MARUTHAROAD(PO), PALAKKAD.678007	STEEL FURNITURE (31003)

1025	N/PGT/N/09/1581/2006	K.M.A.OIL MILL No.13/519, KANNADI (PO),PALAKKAD.	COPRA CRUSHING (10402)
------	----------------------	---	------------------------

Pandemic Management plan

1026	N/PGT/N/09/1582/2006	FRIENDS ENGINE RE-BUILDERS No.13/876, NH.BYE-PASS ROAD, MARUTHAROAD,PALAKKAD.	ENGINE RE-BUILDERS (45200)
1027	N/PGT/N/09/1584/2006	BEST INDUSTRIES No.25/647,VANDIKKARA STREET, PALAKKAD.	GENERAL ENGINEERING WORKS (25920)
1028	N/PGT/N/09/1587/2006	K.P.K.MOSAIC TILES XVII/178, CALICUT ROAD, PUDUPPARIYARAM,MUTTIKULA NGARA .P.O, PALAKKAD-678594	MOSAIC TILES (23952)
1029	N/PGT/N/09/1607/2007	CALCUTTA WIRE PRODUCTS No.8/640, NEAR BPL SANYO, TRICHUR ROAD CHANDRANAGAR, PALAKKAD- 682007	BARBED WIRE CHAIN LINK FENCING (24108)

1030	N/PGT/N/09/1608/2007	ABR MODERN RICE MILL No.8/986, NIDA KANJIKODE, PALAKKAD.678621	Rice Milling (10612)
1031	N/PGT/N/09/1611/2007	THE POPULAR ENGINE RE- BUILDERS No.8/583, RATHNA ARCADE, N.H.ROAD, KADAMKODE, PALAKKAD. 678013	AUTOMOBILE ENGINE RE- BUILDERS (45200)
1032	N/PGT/N/09/1625/2007	HAMCO METALS No.9/445,KOOTTUPATHA, MUNDUR, PALAKKAD.678592	AGRICULTURAL IMPLIMENTS (28212)
1033	N/PGT/N/09/1626/2007	WIN PACKS V/1033, PANCHIRIKKAD, MARUTHAROAD(P.O), PALAKKAD - 678007.	CORRUGATED BOXES (17021)
1034	N/PGT/N/09/1628/2007	NEW QUALITY CEMENT WORKS No.14/288, KALLINGAL, THIRUVALATHUR(PO), PALAKKAD.	CEMENT PRODUCTS (23954)

Pandemic Management plan

1035	N/PGT/N/09/1630/2007	A.V.R.ENGINEERING WORKS No.35/471, NEAR CO.OP.COLLEGE, OLAVAKKODE, PALAKKAD	ENGINEERING WORKS (METAL GRILLS) (25920)
1036	N/PGT/N/09/1638/2007	MAKKADAYIL SAW MILL & WOOD INDUSTRIES No.7/691, PIRAYIRI, PALAKKAD.	TIMBER SAWING & FURNITURE WORKS (16101)
1037	N/PGT/N/09/1642/2007	MOHANDAS TRACTOR AND LATHE WORKS N.8/910, NH.BYE PASS, CHANDRANAGAR, PALAKKAD.678007	LATHE WORKS (25920)
1038	N/PGT/N/09/1644/2007	CHOICE PACKAGINGS No.VII/23- A (Opp.KSEB OFFICE), PARALI, PALAKKAD.678612	CORRUGATED BOXES (17022)
1039	N/PGT/N/09/1652/2007	TECHNO TOOLS No.12/855,NIDA,KANJIKODE, PALAKKAD	FABRICATION & LATHE WORKS (25920)
1040	N/PGT/N/09/1653/2007	SREE AYYAPPA BUILDING MATERIALS No.5/208, PUDUPPARIYARAM, PALAKKAD.678631	CEMENT PRODUCTS (23959)

1041	N/PGT/N/09/1657/2007	LAKSHMI INDUSTRIES No.3/153,AKATHEETHARA, PALAKKAD.678008	ENGINEERING JOB WORKS (25920)
1042	N/PGT/N/09/1659/2007	SWATHY ENGINEERING WORKS No.5/152,AKATHEETHARA, PALAKKAD.678008	ENGINEERING JOB WORKS (25920)
1043	N/PGT/N/09/1664/2007	JAMEELA SAW MILL 21/116, NURANI(P.O), EAST VENNAKKARA, PALAKKAD - 678004	TIMBER SAWING (16101)
1044	N/PGT/N/09/1671/2007	JAMAL METAL WORKS No.3/360,(NEAR GOVT. POLY TECHNIC)KODUMBU, PALAKKAD.678551	Steel furniture (31003)

Pandemic Management plan

1045	N/PGT/N/09/1672/2007	PERFECT INDUSTRIES 01/452, KAPLIPPARA, MUNDUR, PALAKKAD-678592.	FABRICATION WELDING WORKS (25920)
1046	N/PGT/N/09/1673/2007	E.S.S. TOOLS No. 3/ MIE, KANJIKODE, PALAKKAD.	Tools and Dies (33123)

1047	N/PGT/N/09/1674/2007	RAMESH INDUSTRIES No.6/584, PARA ROAD,MARUTHAROAD(PO), PALAKKAD.7	STEEL FURNITURE (31003)
1048	N/PGT/N/09/1676/2007	ZAM ZAM INDUSTRIES No.728/20, KIZHAKKANCHERIKAVU, KODUMTHIRAPULLY (PO), EDATHARA, PALAKKAD.	GATE & GRILL WORK SHOP (25920)
1049	N/PGT/N/09/1677/2007	CONSTRUCTION CHEM TECH INDIA 14/498, PARA ROAD, KANJIKODE PALAKKAD	Construction Products (23955)
1050	N/PGT/N/09/1680/2007	NEW DHARAM INDUSTRIES No.1/96, MUNDDAKKODE, CHANDRANAGAR, PALAKKAD.	METAL FABRICATION WORKS (25920)
1051	N/PGT/N/09/1684/2007	WINNER BAG WORKS No.24/201, NEW STREET, NURANI,PALAKKAD.4	REXIN BAG WORKS (22205)

1052	N/PGT/N/09/1686/2007	SUCHITHRA INDUSTRIES 08/1153, ENNAPADAM, ELAPULLY, PALAKKAD.	FABRICATION WORKS (25920)
1053	N/PGT/N/09/1688/2007	FARSANA CONCRETE WORKS VII/482, NEAR DEVI THEATRE, MANKARA.P.O, PALAKKAD.	WELL RING & FENCING POSTS (23955)
1054	N/PGT/N/09/1693/2007	KRISHNA ENGINEERING WORKS 10/511, PARANDAKKAD, PATHIKAL ROAD,KANNADI, PALAKKAD.	FABRICATION WORKS (25920)

Pandemic Management plan

1055	N/PGT/N/09/1696/2007	VIDHYAVIJAYAM PRESS No.14/744, THORAPALAYAM, (NEAR VICTORIA COLLEGE) PALAKKAD.	PRINTING & BINDING (18119 &18121)
1056	N/PGT/N/09/1697/2007	SHRI RAM CHANDRA POLYMERS No.VIII/822-H,NIDA, KANJIKDE, PALAKKAD.	CAST NYLONE (13999)

1057	N/PGT/N/09/1698/2007	WELL PRINT COMPUTER FORMS (P) LTD. No.XII/884,NIDA, KANJIKODE, PALAKKAD.678621.	COMPUTER PAPER (17091)
1058	N/PGT/N/09/1701/2007	S.B.GAS CARS No.8/533,NH.BYE-PASS,(NEAR ROTARY CLUB) KARINGARAPULLY (PO),PALAKKAD.	AUTO GAS CONVERSION & RELATED SERVICES (45200)
1059	N/PGT/N/09/1702/2007	WESTERN ENTERPRISES II/3, MANKARA, PATHIRIPALA,PALAKKAD	RUBBER WOOD PACKING CASE (16231) FURNITURE (31001) MAHAGANI WOOD FURNITURE (31001)
1060	N/PGT/N/09/1703/2007	SHARUTHY INDUSTRIES No.8/648-A,EDATHARA(PO), PALAKKAD.	CUTLERY (25931)
1061	N/PGT/N/09/1709/2007	J.M.ENGINEERING WORKS No.8/222B, NIDA, MENONPARA ROAD, KANJIKODE, PALAKKAD. 678621.	GENERAL ENGINEERING WORKS (25920)
1062	N/PGT/N/09/1710/2007	J.P.ENGINEERING WORKS No.8/715 B, NIDA, KANJIKODE, PALAKKAD.678621	GENERAL ENGINEERING WORKS (25920)

Pandemic Management plan

1063	N/PGT/N/09/1714/2007	E.S.MOHAMMED HANEEFA & SONS ESM CURRY POWDER No.VIII/547, ENNAPADAM, ELAPPULLY (PO), PALAKKAD.	CURRY POWDER AND FLOOR MILLS (10795 & 10611)
1064	N/PGT/N/09/1725/2007	QUALITY DRUGS AND PHARMACEUTICALS No.12/657, PANAPARAMBU, KODUMTHIRAPPULLY, PALAKKAD.	AYURVEDIC MEDICINES (21003)
1065	N/D13/PGT/09/1737/2008	BAWA WOOD FURNITURE INDUSTRIES 1/417 A, THANNISSERY, MANNATHUKAVU, PALAKKAD	WOODEN FURNITURE (31001)
1066	N/PGT/N/09/1744/2008	GALAXY FURNITURE WORKS No.1/655,KUTHIRAPURA,KANNADI , PALAKKAD.	RUBBER WOOD PACKING CASE (16231)
1067	N/D13/PGT/09/1745/2008	AYYAPPA TILES LAND No.8/744 A, NEAR KAKKOTTUKAVU, KODUNTHIRAPPULLY,PIRAYIRI(PO), PALAKKAD.	CEMENT BUILDING MATERIALS & HOLLOW BRICKS (23952)

1068	N/D13/PGT/09/1747/2008	SREE WOOD INDUSTRIES No.5/984, PETTA, ELAPPULLY, PALAKKAD.678622	CARPENTRY WORKS (16229)
1069	N/D13/PGT/09/1749/2008	A.K.WOOD INDUSTRIES 7/431, PANAYUR, ATHIKODE, PALAKKAD - 678554	Mfg.of Wooden Furniture (31001) wood sawing (16101)
1070	N/D13/PGT/09/1753/2008	A.R.S.INDUSTRIES No14/604, PRIYADARSHINI NAGAR, KODUMTHIRAPPULLY, PIRAYIRI, PALAKKAD.4	GENERAL ENGINEERING (WELDING) (25920)
1071	N/D13/PGT/09/1754/2008	ALFA INDUSTRIES No.VIII/822 G, NEAR GASHA STEELS, NIDA, KANJIKODE, PALAKKAD. 678621.	FABRICATION AND WELDING WORKS (25920)

Pandemic Management plan

1072	N/PGT/N/09/1755/2008	ROHINI BONE PRODUCTS 8/802 D&E, NIDA, MENONPARA ROAD, KANJIKODE, PALAKKAD - 678621	ANIMAL BONE CRUSHING FOR BONE MEAL (20129)
1073	N/D13/PGT/09/1758/2008	SABARI INDUSTRIES 4/361, KIZHAKKUMPURAM, MANNUR, PALAKKAD	MANUFACTURING OF AVIL (10616)

1074	N/D13/PGT/09/1759/2008	GREESHMA ENGINEERING WORKS AND RECOVERY SERVICE No.8/274, N.H.BYE-PASS, CHANDRANAGAR, PALAKKAD.7	GENERAL ENGINEERING WORKS (25920)
1075	N/D13/PGT/09/1769/2008	VETTIYIL RUBBER RECLAIMS No.VIII/802-B, NIDA, KANJIKODE, PALAKKAD.678621	Reclaimed Rubber (22113)
1076	N/D13/PGT/09/1773/2008	SANKAR WELDING ELECTRODES No.4/462,KODUVAKODE, KANNADI, PALAKKAD.678701	WELDING ELECTRODES (25920)
1077	N/D13/PGT/09/1774/2008	UDAYA ENGINEERING WORKS No.11/467, KADUVAKKODE,KANNADI, PALAKKAD.678701	FABRICATION WELDING WORKS (25920)
1078	N/D13/PGT/09/1777/2008	RANJITH INDUSTRIES 07/227, KOTTAPADI, KONGAD, PALAKKAD.	MFG.OF WOODEN FURNITURE (16101)

1079	N/D13/PGT/09/1779/2008	KALLIKKAZHIYIL ENGINEERING WORKS No.7/255,KERALASSERY (PO), PALAKKAD.	STEEL FABRICATION WORKS (25920)
1080	N/D13/PGT/09/1787/2008	KRISHNA AUTO TECH 6/1305, PIRIVUSALA, CHANDRANAGAR, PALAKKAD - 678007	BODY BUILDING OF AUTOMOBILES (29201)
1081	N/D13/PGT/09/1794/2008	NEW STAR METAL INDUSTRIES No.9/704, POOCHIRA, PUDUPPARIYARAM (PO), PALAKKAD.	FABRICATION WELDING WORKS (25920)

Pandemic Management plan

1082	N/D13/PGT/09/1798/2008	KARTHIKA ENGINEERING WORKS No.6/759,CHALLAKKAD,MARUTH AROAD,PALAKKAD-678007	FABRICATION WELDING WORKS (25920)
1083	N/D13/PGT/09/1803/2008	FRIENDS BODY WORKS 5/429, NEAR SURABHI DALL MILL, KINASSERY, KANNADI, PALAKKAD.	BUS & LORRY & VAN BODY BUILDING WORKS (29201)

1084	N/D13/PGT/09/1807/2008	BROTHERS ENGINEERING INDUSTRIES 10/602, PATHIKKAL, KANNADY, PALAKKAD.	LATHE WORKS (25920)
1085	N/D13/PGT/09/1810/2008	PREMIUM RUBBER TECH INDUSTRIES No.4/622,NEAR KANJIKODE TELEPHONE EXCHANGE, IDA, KANJIKODE WEST(PO), PALAKKAD. 678623.	RETREADING SOLUTIONS & BOUNDING GUM (20295)
1086	N/D13/PGT/09/1811/2008	K.C.S.ENGINEERING WORKS 01/919, KALARIPARAMBU, PUDUSSERY, PALAKKAD - 678623	LATHE WORKS (25920)
1087	N/D13/PGT/09/1872/2008	MUCHETH HOLLOW BLOCK No.2/753,KANNADI, PALAKKAD.	HOLLOW BRICKS PRODUCTS (23954)
1088	N/D13/PGT(N)/09/1873/20 08	VIJAY INDUSTRIES D.NO.1/308 NELLIYAMPADAM POLPULLY.P.O. PALAKKAD 678552	MANUFACTURING OF FIBRE DOOR AND DISH ANTINA (22209) MANUFACTURING OF FIBRE DOOR AND MODULAR CONCEPT INTERIORS (22209)
1089	N/D13/PGT/N/09/1904/2009	ANCHOR STRUCTURALS III/532, 533,THENUR,MANKARA, PULLODE, KALLUR.P.O.,PALAKKAD.678618	PSC POLE CASTING (23955)

1090	N/D13/PGT/09/1905/2009	NEW TECH ENGINEERS 13/678, NIDA, KANJIKKODE, PALAKKAD.678621	Mfg. of ENGINEERING COMPONENTS (25920)
------	------------------------	--	---

Pandemic Management plan

1091	N/D13/PGT/09/1906/2009	HADHI METALS AND ALLOYS No.7/805,NIDA, KANJIKODE, PALAKKAD.	BRASS LAMP & ALUMINIUM VESSELS (24203 & 24202)
1092	N/D13/PGT/09/1907/2009	CRESCENT POLYMERS 3/276, KAVUNGAL PARAMBU, PUDUSSERY, PALAKKAD - 678623	PET PERFORMING AND PET BOTTLES (22207)
1093	N/D13/PGT/09/1908/2009	BHAGAVATHY ENTERPRISES No.5/698, THANNERPANTHAL, KINASSERY, PALAKKAD.	CEMENT BLOCKS &PAVING BLOCKS & BUILDING MATERIALS (23954)
1094	N/D13/PGT/09/1916/2009	P.B.S.ENGINEERING WORKS No.7/281, NEAR MAHIMA AUDITORIUM, CHAKKANTHARA, PARALI, PALAKKAD.	FABRICATION & LATHE WORKS (25920)

1095	N/D13/PGT/09/1922/2009	HI-TECH MOTORS No.7/118(38)(39),KRISHNAKANANT HI ROAD, PUTHUR, PALAKKAD.	REPAIRING & SERVICING OF MARUTHI CARS (45200)
1096	N/D13/PGT/09/1926/2009	SREEHARI ENGINEERING VI/618, MARUTHAROAD, PALAKKAD - 678007	LATHE FABRICATION & WELDING WORKS (25920)
1097	N/D13/PGT/09/1930/2009	BOMBAY ENGINEERING No.36/437,NEAR MERCY COLLEGE, KALLIKKAD, PALAKKAD.	GENERAL ENGINEERING WORKS (25920)
1098	N/D13/PGT/09/1931/2009	EBANEZER ENTERPRISES No.7/77,MARUTHAROADPALAM, MARUTHAROAD, PALAKKAD- 678007	HOLLOW BRICKS & BUILDING MATERIALS (23954)
1099	N/D13/PGT/09/1950/2009	S.P.FLOUR MILL & ENGINEERING WORKS No.11/877,CHEMBALODE, CHANDRANAGAR, PALAKKAD.	ENGINEERING WORKS & FLOUR MILLING (25920 & 10611)
1100	N/D13/PGT/09/1952/2009	SREE SASTHA INDUSTRIES No.5/281,MAMBRAM, KINASSERY (PO), PALAKKAD.	BODY BUILDING OF AUTOMOBILES & PATCH

Pandemic Management plan

1101	N/D13/PGT(N)/09/1960/20 09	HARIS SOFA WORKS 19/314, WEST YAKKARA, PALAKKAD.	SOFA WORKS (31009)
1102	N/D13/PGT/09/1974/2010	SIMCON FOOD PRODUCTS No.5/411, MAMBRAM,KINASSERY (PO), KANNADY,PALAKKAD.	VERMICILLI (10616)
1103	N/D13/PGT/09/1977/2011	Sree Ganesh Enterprises 39/654, Double Street, Nurani, Palakkad- 678004	Pickles (10306) Confectionery (10733)
1104	N/D13/PGT/09/1978/2011	P.E.R.ENGINE REBUILDERS 8/1023N.H.Byepass Road,Ayyappankavu,Karingarappully PO Palakkad-678559	Engine reconditioning (25920)
1105	N/D13/PGT/09/1981/2011	MAKAM BUILDING PRODUCTS B. No. 10/499 Near Mankara Kalyana Mandapam Mankara Palakkad - 678613	Mfg of Cement Window Door Frame & Fencing Post (23955)

1106	N/D13/PGT/09/1990/2011	MECHANO MOTORS DOOR No. 17/104(5) N.H. BYE PASS, KADAMKODE JN., PALAKKAD-678013	REPAIRING AND SERVICING OF MOTOR VEHICLES (45200) MFG OF STEEL FURNITURES (31003)
1107	N/D13/PGT/09/1992/2011	VIJAYA TREADS DOOR No. IV/624-A, I.D.A., KANJIKODE, PALAKKAD-678623	Manufacture of Tread gum (20295)
1108	N/D13/PGT/09/1993/2011	VADASSERY SAW MILL No II/238, Vadassery P O, Palakkad-678641	Sawing and planing of wood (16101)
1109	N/D13/PGT/09/1996/2011	SIDHI GRAPHIC No 10. Mini Industrial Estate, kanjikode, Palakkad-678621	Screen Printing (18119)
1110	N/D13/PGT/09/1997/2011	AAJ ROYAL MOTORS LLP No:XI/440, Kazhchaparambu, Kannady, Palakkad 678701	Sales & service of three wheeler

Pandemic Management plan

1111	N/D13/PGT/09/2002/2011	ZAM ZAM WIRES No:11/1270, Mannanchira Cross Road, Palakkad 678014	G I Barbed Wire (25993)
1112	N/D13/PGT/09/2005/2011	Power Com D.No.19/500, Panniyampadam, Muttikulangara P.O., Puduppariyaram, Palakkad- 678 594	Cement Tiles Designer Tiles & Pavers (23952)
1113	N/D13/PGT/09/2007/2011	Grand Motors 13/426 ,Star City, Kalmadapam, Chandranagar, Marutharoad, Palakkad-678007	Repairing & Servicing of Automobiles (45200)
1114	N/D13/PGT/N/09/2024/20 12	GHANI MOTORS No.8/1020, KADAMKODE, NH.47, Opp.SEETHARAM MOTORS, KARINGARAPPULLY (PO), PALAKKAD. 678559.	TWO WHEELER REPAIRING & SERVICING (45200)
1115	N/D13/PGT/N/09/2026/20 12	MEHAR HIJAB No.12/707,SARAYU NAGAR, CHANDRANAGAR, PALAKAD.678007	GARMENT STICHING WORKS (13999)

1116	N/D13/PGT/N/09/2029/20 12	MALABAR AGRO PRODUCTS SHED No.A3, SIDCO INDUSTRIAL ESTATE, PUTHUPARIYARAM, OLAVAKKODE, PALAKKAD .678731	RAINGUARDING COMPOUND & PANEL PROTECTION COMPOUND (22199) CEMENT MASONARY BLOCKS (23959)
1117	N/D13/PGT/09/2030/2012	K.B.AUTOMOTIVE NO.14/753, LEKSHMI COMPLEX, KALLEKKAD, PALAKKAD 678015	TRADING & SERVICING OF TRACTORS AND AGRICULTURAL IMPLIMENTS (45200 & 28212)
1118	N/D13/PGT/N/09/2031/20 12	AYYAPPA CEMENT WORKS No.IV/732, MANTHIRAPULLY, KINAVALLUR (PO), PARALI, PALAKKAD678612.	CEMENT PRODUCTS (23955)
1119	N/D13/PGT/N/09/2037/20 12	V.N.MOTORS No.8/775, CHANDRANAGAR, MARUTHA ROAD,PALAKKAD,678007.	CAR WORK SHOP (45200)
1120	N/D13/PGT/N/09/2038/20 12	STAR LIGHT INDUSTRIES No.20/269, PULIKKAL BUILDINGS, NEAR GREEN FIELD EQUIPEMENTS, CBE.ROAD, PALAKKAD. 678001	WELDING & FABRICATION WORKS (25920)

Pandemic Management plan

1121	N/D13/PGT/N/09/2040/20	SREERAMA SCAFFOLDINGS (PVT) LTD. No.VIII/634 (A), NIDA, KANJIKODE (PO), PALAKKAD. 678621.	FABRICATION WORKS
1122	N/D13/PGT/N/09/2084/20 12	K.M.WOOD INDUSTRIES No.611/12,NOMBIKKODE, THENARI, ELAPPULLY, PALAKKAD.	WOOD SAWING (16101)
1123	N/D13/PGT/09/2088/2012	EL-FAB INDUSTRIES Old I.D.A., Kanjikode, Palakkad	Electrical Panel Board (27900)
1124	N/D13/PGT/N/09/2090/20 12	THATHA HI-TECH INDUSTRIES No.VIII/817, N.I.D.A.,KANJIKODE, PALAKKAD.	Mfg.OF PHARMACEUTICAL MACHINERY & REPAIRING (28299)
1125	N/D13/PGT/09/2094/2012	THUMBI FLOORING TILES No.15/556, Ezhakkad (P.O), Mundur, Palakkad- 678 631	Flooring Tiles (23912)
1126	N/D13/PGT/N/09/2123/20 13	ARIHAM INDUSTRIES VIII/657 A, NIDA, KANJIKODE, MENONPARA ROAD, PALAKKAD - 678621	MANUFACTURE OF NARROW WOVEN FABRICS (13999)
1127	N/D13/PGT/N/09/2124/20 13	MALAYALAM MOTORS PVT. LTD. 4/315, MOOKAMBIKA RICE MILL BUILDING, N.H.47, KANNADY, KINASSERY.P.O. PALAKKAD - 678707	AUTOMOBILE WORKSHOP (45200)
1128	N/D13/PGT/N/09/2126/20 13	YES KEY ENGINEERING NEAR AMBUJA INDUSTRIES, KANJIRAMKUNNAM, POLLACHI ROAD, KODUMBU, PALAKKAD - 678551	LATHE WORKS (25920)
1129	N/D13/PGT/N/09/2127/20 13	C.K.R. INDUSTRIES NEAR AMBUJA INDUSTRIES, KANJIRAMKUNNAM, POLLACHI ROAD, KODUMBU, PALAKKAD - 678551	GATE & GRILL & WELDING WORKS (25920)

Pandemic Management plan

1130	N/D13/PGT/N/09/2131/20 14	PREMIUM FOODS V/724, 754 & 755, Kallingal Junction, Kodumba, Palakkad - 678551	Food Processing (10750)
1131	N/D13/PGT/N/09/2133/20 14	SURAKSHA III/168, CHENKOL, KARINKARAPPULLY, PALAKKAD- 678551	PURIFICATION AND BOTTLING OF DRINKING WATER (11043)
1132	N/D13/PGT/N/09/2137/20 14	CHAITHANYA INDUSTRIES 6/657, VADAKKETHARA, MARUTHAROAD, PALAKKAD - 678007	LATHE WORKSHOP (25920) PUMP MANUFACTURING (28132)

1133	N/D13/PGT/N/09/2154/20 15	PRINCE TOUCH FOOD PRODUCTS LLP Plot No. 107, KINFRA Integrated Industrial & Textile Park, Kanjikode, Palakkad-678621	CURRY POWDER (10611)
1134	N/D13/PGT/N/09/2155/20 15	ANNA'S INDUSTRIES PLOT NO. D-109, KINFRA, KANJIKODE, PALAKKAD-678621.	Manufacturing of MACHINE COMPONETS (28180) Manufacturing of MACHINE DIES (25910)
1135	N/D13/PGT/N/09/2157/20 15	SUPER POLY PACKS 16/923, NEAR EMPEE DISTILLERIES, NIDA, MENONPARA ROAD, KANJIKODE, PALAKKAD-678621	HDPE WOVEN SACKS CUTTING (22203) HDPE WOVEN SACKS STICHING AND PRINTING (22203)
1136	N/D13/PGT/N/09/2158/20 15	KRISHNA CEMENT WORKS 03/707, NEAR ATHAZHAMPOTTA TEMPLE, EIGHTH MILE, THENUR.P.O, PALAKKAD-678616.	CEMENT MATERIALS (23955)
1137	N/D13/PGT/N/09/2160/20 15	ALAN ASSOCIATES 05/337-A, SIDCO INDUSTRIALESTATE, PUDUPARIYARAM, PALAKKAD - 678731.	Manufacture of MODIFIED STARCH (10629)

1138	N/D13/PGT/N/09/2161/20 15	G.R.ENTERPRISES. 11/655-2, NANDAVANAM STREET, COURT ROAD, PALAKKAD-678001.	FLOUR MILLING (10611)
------	---------------------------	--	-----------------------

Pandemic Management plan

1139	N/D13/PGT/N/09/2168/20 15	SS INDUSTRIES AND MARKETING 35/506-5, NEAR RAILWAY GATE, CHUNNAMBUTHARA ROAD, OLAVAKKODE, PALAKKAD- 678731.	ENGINEERING WORKS (FABRICATION) (25920)
1140	N/D13/PGT/N/09/2169/20 15	GHANI MOTORS 35/139(1), NEAR SUB REGISTRAR OFFICE, CHUNNAMBUTHARA ROAD, OLAVAKKODE, PALAKKAD-678002.	TWO WHEELER SERVICE STATION (45200)
1141	N/D13/PGT/N/09/2171/20 15	NEW KALALAYA PRINTERS 11/1260, MANNANCHIRA ROAD, PALAKKAD-14	PRINTING PRESS (18119)
1142	N/D13/PGT/N/09/2174/2015	A - ONE PACKAGED DRINKING WATER 22/121-6, THIRUNALLAYI, THIRUNELLAYI.P.O, PALAKKAD- 678004.	PACKAGED DRINKING WATER
1143	N/D13/PGT/N/09/2178/20 15	RAFEEQ JEWEL BOX MANUFACTURING UNIT 12/1340-1, METTUPALAYAM STREET, PALAKKAD-678001.	JEWEL BOX (16231)
1144	N/D13/PGT/N/09/2181/20 15	LIFE TREE AGRO FOODS PLOT NO.D-126, KINFRA IIT PARK, KANJIKODE, PALAKKAD- 678621	EXTRACTION & PROCESSING & BOTTLING OF COCONUT WATER AND OTHER FRUIT JUICES AND BEVERAGES (10304)
1145	N/D13/PGT/N/09/2183/20 15	KALATHINGAL SILKY SORTEX RICE MILL PLOT NO.D-124, KINFRA IIT PARK, MENONPARA ROAD, KANJIKODE , PALAKKAD- 678621.	BROKEN WHEAT (10611) SILKY SORTEX RICE CLEANING (10612)
1146	N/D13/PGT/N/09/2187/20 15	AL-AMEEN BAKERY MANUFACTURING UNIT 11/312, BEHIND AL AMEEN BAKERY, CANNARA STREET, G.B.ROAD, PALAKKAD-678001.	Manufacture of BAKERY ITEMS (10719)
1147	N/D13/PGT/N/09/2188/2015	BHAVAN'S BAGS 21/482, NEAR MANAPULLY BHAGAVATHY TEMPLE, VENNAKKARA, NURANI.P.O, PALAKKAD-678004.	Manufacture of REXINE BAGS (15121)

Pandemic Management plan

1148	N/D13/PGT/N/09/2198/20 15	PERIYAR ENGINEERING PRODUCTS 16/946,NIDA, KANJIKODE, PALAKKAD-678621	Manufacturing of STEEL FABRICATION (25910)
1149	N/D13/PGT/N/09/2205/20 15	MIDHILA CEMENT BRICKS 04/510, MANAKKALKADU, MALAMPUZHA.P.O, PALAKKAD.	Manufacturing of CEMENT BRICKS (23954)
1150	N/D13/PGT/N/09/2209/20 15	PRAKASAM INDUSTRIES 05/361, SHEAD NO.C-18, SIDCO INDUSTRIAL ESTATE, PUDUPARIYARAM, OLAVAKKODE, PALAKKAD.	Manufacture of full cover sofa (31003)
1151	N/D13/PGT/N/09/2217/20 16	PROCESS INSTRUMENTATION AND ENGINEERS PLOT NO.P.51/2, PEARL ROAD, KINFRA IIT PARK, MENONPARA ROAD, KANJIKODE, PALAKKAD-678621.	Manufacturing of LEVEL INSTRUMENTS (25123) Manufacturing of FLOW INDICATORS (25131) Manufacturing of VALVES AND FLANGES (28110)

1152	N/D13/PGT/N/09/2219/20 16	AMBAL QUICK PRINT SHOP 12/281, AMBAL BUILDING, HEAD POST OFFICE ROAD, PALAKKAD-678001.	PRINTING (18112) BINDING (18121) PHOTOSTAT (82191)
1153	N/D13/PGT/N/09/2222/20 16	PVR OLEE HERBALS 15/292, AVP ROAD,KANJIKODE, PALAKKAD DIST PIN - 678621	AYURVEDIC PRODUCTS (20236)
1154	N/D13/PGT/N/09/2224/20 16	H.S.T. ENGINEERING INDUSTRIES 22/291 (6), MAIN ROAD, THIRUNELLAI THIRUNELLAI P O PALAKKAD DIST. PIN - 678020.	IRON GATE GRILL FURNITURE (25996)
1155	N/D13/PGT/N/09/2225/20 16	SREE NARAYANA INDUSTRIES D.NO. 16/472, EZHAKKAD.P.O. MUNDOOR PALAKKAD - 678631.	MFG. OF AVIL (10616)
1156	N/D13/PGT/N/09/2228/20 16	AKBAR SAW MILL B. NO.12/430 ATHYAMPADAM PERUVEMBA PUDUNAGARAM P.O. PALAKKAD - 678503.	TIMBER SAWING (16101)

1157	N/D13/PGT/N/09/2230/20 16	SOFTLINE UPVC WINDOWS & DOORS PLOT NO. P-51, PEARL ROAD, KINFRA IITP KANJIKODE EAST PALAKKAD - 678621.	MANUFACTURE OF DESIGNED MOULDED DOORS & WINDOWS (22207)
1158	N/D13/PGT/N/09/2231/20 16	METROLITE ROOFING PVT. LTD. P.40(1), PEARL ROAD, KINFRA IIT PARK, MENONPARA ROAD, PALAKKAD - 678621.	GI COIL PROCESSING TO ROOFING SHEET (25999)
1159	N/D13/PGT/N/09/2232/20 16	INDU ENGINEERING INDUSTRIES B. NO.1/739, KIDANGODI, PUDUSSERY POST, PALAKKAD - 678623	Manufacturing of LATHE WORK (25290)
1160	N/D13/PGT/N/09/2237/20 16	P V R OLEE COSMETICS 15/293 AVP ROAD KANJIKODE PALAKKAD - 678621.	COSMETIC PRODUCTS (20237)

1161	N/D13/PGT/N/09/2244/20 16	MUTTATH STARCH PRODUCT B-18, INDUSTRIAL ESTATE, PUDUPARIYARAM, OLAVAKKODE, PALAKKAD- 678731.	TAMARIND SEED POWDER (10793) BRICK (23952)
1162	N/D13/PGT/N/09/2245/20 16	METAL GUARD SYSTEMS VIII/586 PATTATHALACHI ROAD EDUPPUKULAM EDUPPUKULAM.P.O. PALAKKAD-678556.	METAL DOORS WINDOWS AND VENTILATORS (31003)
1163	N/D13/PGT/N/09/2246/20 16	PHILLIPS MODIS NIDA KANJIKODE PALAKKAD - 678621	INTERLOCKING BRICKS (23921)

Pandemic Management plan

1164	N/D13/PGT/N/09/2248/20 16	RA TECHNICAL SERVICES PVT.LTD 8/555, CHITTUR ROAD, KODUMBU, PALAKKAD 678553	HIGH PURITY WATER SYSTEMS AND ITS COMPONENTS (28195) BOILER & WATER TREATMENT SERVICES (25131)
1165	N/D13/PGT/N/09/2250/20 16	NEW TECH FAB NO 1/151(old), 08/470 (new) KALLINGAL KODUMBU PO PALAKKAD 678551	SHEET METAL ITEMS (25920)

1166	N/D13/PGT/N/09/2251/20 16	R.K.S. INDUSTRIES D.NO.08/373 PARA- POLLACHI ROAD MARUTHAROAD ERATTAYAL PALAKKAD 678007	FABRICATED METAL PRODUCTS (25920)
1167	N/D13/PGT/N/09/2252/20 16	ALPHA PAPER CUPS D.NO.8/268, THEKKETHARA, MARUTHAROAD PO, PALAKKAD 678007	PAPER CUPS & PAPER PRODUCTS (17092)
1168	N/D13/PGT/N/09/2257/20 17	ALWAN EXPORT & IMPORT 13/848 NIDA KANJIKODE PALAKKAD - 678621	CURRY POWDER (10611) FOOD PRODUCTS (10750)
1169	N/D13/PGT/N/09/2266/20 17	ESAF Swasraya Producers Company Ltd. 18/723, IDA Kanjikode Industrial Area Pudussery Central Village Palakkad Dist. P[IN - 678 621	ORGANIC AND BIO AGRICULTURAL INPUTS (20121) NEEM BASED AGRI INPUTS (20129)

1170	N/D13/PGT/N/09/2268/20 17	AKSHAYAMRITHA INDUSTRIES D.No.7/628 CHIMMINIPARAMBU PARALI PO PALAKKAD - 678612	Cement Products (23952)
------	---------------------------	---	-------------------------

Pandemic Management plan

1171	N/D13/PGT/N/09/2269/20 17	POWERCOM UNIT 2 19/349 PANNIYAMPADAM MUTTIKULANGARA PO PALAKKAD - 678594	Manufacturing of Cement Products (23952)
1172	N/D13/PGT/N/09/2272/20 17	ROOFTECH ROOFING SYSTEMS PVT LTD 02/826 THUPPALANGODE KOOTTUPATHA JUNCTION CHANDRANAGAR PALAKKAD - 678007	G. I SHEET CURVING (25910)
1173	N/D13/PGT/N/09/2274/20 17	NATIONAL ELECTRICAL COMPANY 7/114 MARUTHAROAD PALAM BUS STOP PUDUSSERY PO PALAKKAD 678007	Motor rewinding and repairing (33140)
1174	N/D13/PGT/N/09/2276/2017	MEDI PLAN SURGICALS 4/638 Sidco Industrial Estate Pudupariyaram OlavakkodePalakkad - 678731	SURGICAL INSTRUMENTS AND EQUIPMENTS (32503)

1175	N/D13/PGT/N/09/2277/20 17	GLARE ENGINEERING 12/90 KONGAD ROAD MANNUR NAGARIPURAM PO PALAKKAD - 678642	Steel fabrication (25999)
1176	N/D13/PGT/N/09/2280/20 17	EXCELLENT FURNITURE 9/185 KONGAD ROAD PATHIRIPALA NAGARIPPURAM P.O. PALAKKAD - 678642	Manufacturing of Wooden Furniture (31001)
1177	N/D13/PGT/N/09/2281/20 17	KALA PAPER STORES 12/1014 NSK TOWER BEHIND MUNICIPAL BUS STAND G B ROAD PALAKKAD - 678001	Printing (18119) Binding (18121)
1178	N/D13/PGT/N/09/2282/20 17	Able Scoobikes LLP 5/677 Eranad Tower Mepparambu Pirayiri (PO), Palakkad - 678004	SALES AND SERVICING OF TWO WHEELERS (45403)

1179	N/D13/PGT/N/09/2284/20 17	BISMI FURNITURE 14/85, PALLIPARAMBIL POOTHANUR POST MUNDUR PALAKKAD KERALA 678592	WOODEN FURNITURE (31001)
1180	N/D13/PGT/N/09/2285/20 17	K. S. M. R. WOODEN FURNITURE 8/595, FATHIMA MANZIL CANAL PALAM THANNEERPANTHAL KINASSERY PO PALAKKAD - 678701	Timber sawing (16101)
1181	N/D13/PGT/N/09/2292/20 18	CONTROL INDUSTRIES PVT LTD KSIDC INVESTMENT ZONE, SDF BUILDING KANAL PIRIVU PAMPAMPALLAM PO PUDUSSERY PALAKKAD - 678621	Assembling of communication and signalling devices (26309)
1182	N/D13/PGT/N/09/2297/20 18	GRACE FOOD PRODUCTS D-125 KINFRA IIT park Kanjikode East PO Palakkad - 678621	Manufacturing of Rice Powder (10616)

319	N/D13/PGT/N/09/2298/20 18	NEW RIGHT CHOICE 3/668 & 793 Near Block Panchayath Kallekkad Palakkad - 678006	Cement Bricks (23954) Well Rings (23959) Septic Tank (23959) Water Tank (23959)
320	N/D13/PGT/N/09/2302/20 18	COCHIN CARGO CONTAINERS KINFRA IIT PARK KANJIODE PALAKKAD - 678621	Metal Fabrication (25119)
321	N/D13/PGT/N/09/2303/20 18	MOTHER AGRO INDUSTRIES Plot No. 33(6) Pearl Road KINFRA IIT Park Kanjikkode East PO Palakkad - 678621	Manufacture of Fabricated Metal Products (25999) Manufacture of Plastic Products (22209)
322	N/D13/PGT/N/09/2307/20 18	ORGANOVEDICS 6/587(4) PUTHUR PALAKKAD - 678001	Cosmetics and Herbal Products (21009)
323	N/D13/PGT/N/09/2308/20	Arkay Wood Industries 153 Thiruvallathur Thiruvallathur kodumb Palakkad Kerala 678551	Timber Sawing (16101)

Pandemic Management plan

324	N/D13/PGT/N/09/2309/20 18	NEW SAJEESH INDUSTRIES 14/741, 742, 743 N H Bye Pass Road Chandranagar Marutharoad Palakkad 678007	Manufacturing of Steel Furniture (31003)
325	N/D13/PGT/N/09/2312/20 18	GLOW WORM BANANA CHIPS 12/34, Biyyathil House Kurissamkulam Pirayiri Kallekkad PO Palakkad Kerala - 678006	Banana Chips (10719)
326	N/D13/PGT/N/09/2313/20 18	M/S CLASSIC CARTONS 9/238 EDATHARA (PO) PALAKKAD PIN - 678611	Manufacturing of Corrugated Boxes Sheets and Rolls (17021)
327	N/D13/PGT/N/09/2315/20 18	PALAKKAD ENGINEERING NH544 Bye Pass Road Ayyappankavu Karingarapully Palakkad - 678559	Turbo Servicing (45200)

328	N/D13/PGT/N/09/2316 /20 18	GLOW WORM GRASP FOOD PRODUCTS 12/297, Biyyathil House Kurissamkulam Kallekkad PO Pirayiri, Palakkad Kerala - 678006	Bakery Products (10712)
329	N/D13/PGT/N/09/2318 /20 18	TECHNO ENTERPRISES 12/265 Village Office Road Edathara Palakkad - 678611	CUTLERY (25931)
330	N/D13/PGT/N/09/2319 /20 18	TECHNO INDUSTRIES 12/264 VILLAGE OFFICE ROAD EDATHARA PALAKKAD 678611	CUTLERY (25931)
331	N/D13/PGT/N/09/2322 /20 18	BAKE FORT FOOD PRODUCTION 8/461, ERATTAYAL, THEKKETHARA, MARUTHAROAD, PALAKKAD 678007	Manufacturing of BAKERY ITEMS (10711) Manufacturing of SNACKS (10712)

Pandemic Management plan

332	N/D13/PGT/N/09/2323/20 18	SREE VINAYAKA CEMENT WORKS IX / 724, PORIYANI, MUNDUR, PALAKKAD 678592	Cement Products (23952)
333	N/D13/PGT/N/09/2325/20 19	A V CHIPS 11/576-A, EDATHARA, PALAKKAD	Tapioca chips (10719)
334	N/D13/PGT/N/09/2326/20 19	FARSANA WOOD INDUSTRIES 5th MILE, 1/453, POLPULLY-PO, DARMA NAGAR, PALAKKAD 678552	Timber Sawing (16101)
335	N/D13/PGT/N/09/2329/20 19	CAR PORT AUTO GARAGE 164/38 SHORNNUR ROAD, NURANI, PALAKKAD - 678 004	Repairing and Servicing of vehicles (45200)
336	N/D13/PGT/N/09/2330/20 19	IMPRIME VENTURES Plot No. S-96, Sapphire Road KINFRA IITP Park Kanjikkode East PO Palakkad - 78 621	Polyvinyl chloride moulds (22207)
337	N/D13/PGT/N/09/2331/20 19	CHITTUR AMMAN TIMBERS VI/80 VERKOLI, POLPULLY, PALAKKAD	Timber Sawing (16101)
338	N/D13/PGT/N/09/2333/20 19	ANJALI CONTAINER CRAFT NIDA, KANJIKODE, PALAKKAD KERALA, PIN - 678621	SAFE LOCK BOXES AND SCAFFOLDING JACKIES (25119) Goods vehicle container body building works (29201)
339	N/D13/PGT/N/09/2338/20 19	AMMU FOODS (A UNIT OF AKSHAYA KUDUMBASHREE) 18/158, KODUNTHIRAPULLY PO, PIRAYIRI, PALAKKAD 678004	FOOD PRODUCTS (10794)
340	N/D13/PGT/N/09/2343/20 19	PCON INDIA EXTRUSIONS D-112-1, Diamond Road, Kinfra IIT Park, Kanjkoode East PO Palakkad	PVC electrical conduit pipes and other allied products (22207)
341	N/D13/PGT/N/09/2344/2019	KATTOLLY AYURVEDICS AND RESEARCH CENTRE 15/470, T NAGAR, NERUKAKKAD KALLEPULLY PO PALAKKAD 678005	Ayurvedic Medicines (21003)

342	N/D13/PGT/N/09/2347/20 19	TRANSTEK ENGINEERING AND MANUFACTURING INDUSTRIES 18/888, INDUSTRIAL DEVELOPMENT AREA, KANJIKODE, PALAKKAD - 678 621	Vehicle body building works (29201) Repairing and Servicing of Vehicles (45200)
343	N/D13/PGT/N/09/2351/20 19	FABROTECH INDUSTRIES PVT. LTD., Plot No. K-67, Korayar Road KINFRA IIT Park, Kanjikode East PO Menonpara Road Palakkad - 678 621	Corrugated Steel roofing sheets (24319) C and Z shaped Steel Purlings (24319)
344	N/D13/PGT/N/09/2353/20 19	A & A BROTHERS 22/856, CHALLEKKAD, PUDUSSERY P.O, PALAKKAD	Carton Boxes (17023)
345	N/D13/PGT/N/09/2354/20 19	SREEKRISHNA ENGINEERING WORKS 17/509, RAILWAY COLONY, DHONI P.O., PALAKKAD - 678009	Gate Grill and Fabrication works (25111)

346	N/D13/PGT/N/09/2357/20 19	GARBUCH PROCESSING RESEARCH CENTRE (GPRC) Khaja Rice Mills, Door No. 8/329, Erattayal, Marutharoad, Palakkad	Fabrication works of General Waste Incinerator. (25920)
347	N/D13/PGT/N/09/2358/20 19	PLAKKAL BUILDING MATERIALS 4/49(8), 100 FEET MALAMPUZHA ROAD, MATTUMANATHA, C N PURAM PO, PALAKKAD-678005	Manufacturing of Building materials (23952)
348	N/D13/PGT/N/09/2363/20 19	K. G. S. THREADS 26/1312(3), KENATHPARAMBU, CHITTUR ROAD, PALAKKAD	Rewinding of Thread (13941)
349	N/D13/PGT/N/09/2371/20 19	POWER BRICKS 6/533, MUTHUKAD, NOCHIPPULLY P.O., MUNDUR, PALAKKAD - 678 592	Manufacturing of Cement Interlocking Bricks and CLC Blocks (23954)
350	N/D13/PGT/N/09/2376/20 19	LIVE FURNITURE NEW INDUSTRIAL DEVELOPMENT AREA (NIDA) KANJIKODE, PALAKKAD-678621	Wooden Furniture (31003)

Pandemic Management plan

351	N/D13/PGT/N/09/2377/20 19	PHOENIX HEAVY ENGINEERING INDUSTRIES 16/1117, NEW INDUSTRIAL DEVELOPMENT AREA (NIDA), NEAR KAMCO, MENONPARA ROAD, KANJIKODE PALAKKAD, KERALA PIN 678 621	General engineering works (25920)
352	N/D13/PGT/N/09/2380/20 19	AISWARYA ENGG.& INDL WORKS 3/460, VADAKKEKUDY BUILDING, MUKRONI ROAD, KANJIKODE	Engineering works (25920)
353	N/D13/PGT/N/09/2389/20 19	PBM AUTOMOTIVE LLP 22/404-7, MEENA NAGAR, KALMANDAPAM COIMBATORE ROAD PALAKKAD- 678001	Three wheeler vehicle service (45200)
354	N/D13/PGT/N/09/2390/20 19	OLYMPIC MODERN BAKERY 10/537 VIDHYA NAGAR PALLIKULAM PIRAYIRI PO PALAKKAD	bakery products (10719)
355	N/D13/PGT/N/09/2391/20 19	AFRO ZEST INDUSTRIES INDIA PRIVATE LIMITED Plot No. E-99, Emerald Road, KINFRA IIT Park, Kanjikkode East P.O., Palakkad - 678621	Manufacturing of foams products (31005)
356	N/D13/PGT/N/09/2394/20 19	ANAPPURAM WOODEN FURNITURE WORKS UNIT 2 1/300, ANAPPURAMKAD, THANNISSERY PO, PALAKKAD 678501	Wooden Furniture (31001)
357	N/D13/PGT/N/09/2395/20 19	ANAPPURAM WOODEN FURNITURE WORKS UNIT 3 1/301, ANAPPURAMKAD THANISSERY PO, PALAKKAD 678501	Wooden furniture (31003)
358	N/D13/PGT/N/09/2401/20 20	GOUNDER SAW MILL 2/741(5), MALAMPUZHA ROAD, OLAVAKKODE P.O., PALAKKAD - 678 002	Timber sawing (16101)
359	N/D13/PGT/N/09/2403/20 20	LAKHPRA TAILORS 18/734, PAPLOOS ARCADE, COLLEGE ROAD, PALAKKAD 678001	Stitching (14101)

Pandemic Management plan

360	N/D13/PGT/N/09/2416/20 20	TOPCO CURVED STRUCTURES PRIVATE LIMITED S-83 , SAPHIRE ROAD, KINFRA INTEGRATED & TEXTILE PARK, KANJIKODE,PALAKKAD 678621	Steel Fabrication (25999)
361	N/D13/PGT/N/09/2419/20 20	M/s. AKHIL WOOD PLAINING & FURNITURE 29/638 (OLD NO 19/308) AMBALAPPURAM YAKKARA PALAKKAD 678001	Woodern Furniture (31003)
362	N/D13/PGT/N/09/2429/20 20	PHOENIX CARS (INDIA) PRIVATE LIMITED 23/321,Matha Kovil Street,Sultanpet Palakkad,678001	Repairing and servicing of vehicles (45200)
363	N/D13/PGT/N/09/2431/20 20	ZAM ZAM PLASTICS 21/339, MAMBRA KIZHAKKANCERIKAVU, KODUNTHIRAPPULLI P. O., PALAKKAD DISTRICT, KERALA	Plastic recycling (22209)
364	N/D13/PGT/N/09/2432/20 20	DEVCON EQUIPMENTS & TOOLS PVT LTD 10 C, kinfra, kanjikkode, palakkad	Fabrication works (25920)

365	N/D13/PGT/N/09/2433/20 20	GLOW WORM GRASP BAKERY PRODUCTS 12/176, BIYATHIL HOUSE,KURICHAMKULAM,KALL EKKAD PO,PIRAYIRI,PALAKKAD,KERALA -678006	Bakery products (10719)
366	N/D13/PGT/N/09/2442/20 20	P S SCAFFOLDING Plot No. P-32(7) KINFRA KANJIKODE KANJIKODE EAST PO, PALAKKAD - 678621	Centering Sheet Adjustable Span and Props Column Box (25112)
367	N/D13/PGT/N/09/2443/20 21	M J K NATURALS Plot No. P-19, KINFRA Mega Food Industrial Park, Kanjikkode, Kanjikkode East P.O., Palakkad	Grinding and processing of spices (10795)
368	N/D13/PGT/N/09/2444/20 21	HILUX MAFRUSHAT PRIVATE LIMITED - UNIT 1 15/605,KANAL ROAD,KARINGARAPULLY P.O,PALAKKAD-678559	Wooden furniture (31001)
369	N/D13/PGT/N/09/2447/20 21	HRM FURNITURE 13/15-A, KAIPPAKODE PANAYUR PO ATHICODE PALAKKAD 678552	Wooden furniture (31003)

370	N/D13/PGT/N/09/2448/20 21	VMR PRODUCTS 10/717,SHA BUILDING,BPL KOOTTUPATHA,PALAKKAD-678007	Flour milling (10611) Chilly coriander and turmeric powder (10619)
371	N/D13/PGT/N/09/2452/20 21	ATHACHI WELLNESS SOLUTIONS PRIVATE LIMITED ATHACHI WELLNESS SOLUTIONS PVT LTD17/717 ,17/719 THARUVAKKODE PIRAYIRI KALLEKKAD PO 678006 PALAKKAD 678006	Manufacturing of ayurvedha sidha and unani medicine (21003)
372	N/D13/PGT/N/09/2454/20 21	PLAKKAL AGRO TECH 6/258 PLAKKAL AGRO TECH PROPRIETOR ADHITHYAN C VARANI,KADUKKAMKUNNAM PO PALAKKAD	Coir defibering (13943)
373	N/D13/PGT/N/09/2456/20 21	SUPREME INDUSTRIES BUILDING NO. 4/ 650, ALINCHUVADU, PANNIMADA KANJIKODE MALAMPUZHA ROAD, MALAMPUZHA P.O, PALAKKAD DISTRICT, KERALA - 678651	Manufacturing of Resins (20119)
374	N/D13/PGT/N/09/2459/20 21	UNITED ELECTRO CHEMICALS 617-A NIDA KANJIKODE PALAKKAD KERALA-678621	Assembling of batteries and metal products Assembling of invertors (27201)
375	N/D13/PGT/N/09/2460/20 21	ORBIT ACCUMUTATORS SY NO.409/1,2 PART NIDA KANJIKKODE P.O PALAKKAD KERALA-678621	Assembling of invertors Assembling of battery (27201)
376	N/D13/PGT/N/09/2461/20 21	VOLKS SAFETY PRODUCTS PRIVATE LIMITED NIDA,KANJIKODE P.O, PALAKKAD, KERALA-678 621	MANUFACTURE OF PROTECTIVE SAFETY EQUIPMENT (32902)
377	N/D13/PGT/N/09/2463/20 21	HINDUSTHAN METAL FAB 01/876, CHAKKATTUPARA, PALLATHRI.P.O, ELAPULLY, PALAKKAD-678007.	sheet metal fabrication (25910)

Pandemic Management plan

378	N/D13/PGT/N/09/2466/20 21	EAST LAND INDIA INGREDIENTS LLP KINFRA MEGA FOOD PARK, ELAPULLY I, PALAKKAD 678557	spices and herbs processing (10795)
379	N/D13/PGT/N/09/2471/20 21	Alliance Hospital Products India Pvt. Ltd. S-94, Sapphire Road, KINFRA IITP Park, Kanjikkode East PO Palakkad	hospital surgical equipments (32509)
380	N/D13/PGT/N/09/2477/20 22	JANAKI MODERN RICE MILL KALLANKULAMKALAM PANAMKUTTY PERUVEMBU PALAKKAD KERALA - 678531	PADDY HULLING (10612)
381	N/D13/PGT/N/09/2478/20 22	ARTHA HERBS EXTRACTS AND DERIVATIVES INDIA PRIVATE LIMITED VIII 547 KAPLIPARA MUNDUR PALAKKAD 678592	chopping and shredding of herbs (21003)
382	N/D13/PGT/N/09/2480/20 22	Southern Green Farming And Marketing Multi State Co-operative Society Limited Plot No.P-8 Kinfra Mega Food Park Kozhipara P.O Palakkad- 678557 Kerala	Grinding Processing and Packing of Spices (10795)
383	N/D13/PGT/N/09/2482/20 22	SUJITH AUTOMOBILES 21/353-8 MINI INDUSTRIAL AREA, COIMBATORE ROAD, KALMANDAPAM, PALAKKAD	AUTOMOBILE SERVICEING (45200) RETRO FITMENT (45403)
384	N/D13/PGT/N/09/2483/20 22	MALANG MOTORS 41/571 KANNARA STREET, G B ROAD PALAKKAD 678001	sales and services of two wheelers (45402) repair works (45403)
385	N/D13/PGT/N/09/2487/20 22	KVR GREEN ENERGY PRIVATE LIMITED KVR GREEN ENERGY PRIVATE LIMITED, 38/538-2, TS2 Ventures, Near Welcare Hospital, Mercy College Junction, Shournur Road, Palakkad -678006 Kerala	Repair and service of electrical scooter (45200)
386	N/D13/PGT/N/09/2494/20 22	SYNERGOS NATURALS PVT LTD PLOT NO 82 SIDCO INDUSTRIAL ESTATE PUDUPARIYARAM OLAVKKODE	processing of spices food products (10795)

Pandemic Management plan

387	N/D13/PGT/N/09/2497/20 22	SOJI INDUSTRIES SOJI INDUSTRIES, NIDA, BLOCK NO. 34, KANJIKODE PO, PALAKKAD - 678621	MANUFACTURE OF RUBBER POWDER (22199)
388	N/D13/PGT/N/09/2500/20 23	C M ENTERPRISES ALINKALPARAMBU KANNANUR,PALAKKAD DT.,678701	Manufacturing of modular furniture (16221)
389	N/D13/PGT/N/09/2504/20 23	Becarre Speciality Ingredients PVT LTD PLOT NO:31, KINFRA MEGA FOOD PARK, KOZHIPPARA PO, KANJIKODE, PALAKKAD, PIN CODE: 678557	SPICE EXTRACTION (10795)
390	N/D13/PGT/N/09/2505/20 23	ANNA ALUMINIUM COMPANY (P) LIMITED 6 708,SCOOBEE DAY GARMENTS INDIA LIMITED BUILDING MANNUKKAD CHUTTIPARA ROADVENGODI PO ELAPPULLY PALAKKAD 678622	Saw Dust Briquettes (16292)
391	N/D13/PGT/N/09/2506/20 23	NOBLE TECH PUDUSSERY WISE PARK ROAD, KANJIKODE PALAKKAD	Manufacturing of Mattresses (13924)
392	N/D13/PGT/N/09/2508/20 23	EVER BRICKS 6/592, Muthukad, Nochipully (PO), Mundur, Palakkad 678 592	interlock cement and mud bricks (23959)
393	N/D13/PGT/N/09/2514/20 23	R J CONSULTANT & ENGINEERS R J CONSULTANT & ENGINEERS 14/619, KOTTAYIL BUILDING KANJIKODE PALAKKAD 678624	assembling of machinery (25920)
394	N/D13/PGT/N/09/2515/20 23	Metrolite Heavy Industries Pvt Ltd Metrolite Heavy Industries Pvt Ltd Plot No. F-25, Fountain Road, KINFRA IIT Park, kanjikkode East PO Palakkad	GI Coil processing to GI Roofing sheet (25999)
395	N/D13/PGT/N/09/2519/20 23	ATHACHI COMECEUTICALS PVT LTDATHACHI COSMECEUTICALS PVT LTD ,13,14,15,16 FIRST FLOOR SDF 2 BUILDING , KSIDC INVESTMENT ZONE , CANALPIRIVU , KANJIKODE ,678621, PALAKKAD ,KERALA	cosmetics products (20237)

Pandemic Management plan

396	N/D13/PGT/N/09/2520/20 23	Sentinol Ayurvedic & Research Centre LLP 1/128 PATHIRI NAGAR DHONI (P O) PALAKKAD - 678009	ayurvedic medicines (21003)
397	N/D13/PGT/N/09/2521/20 23	ACTIVE BIO PHARMA 4/729A, S. N. NAGAR, BEHIND HARITHA MINERALS, MALAMPUZHA PO, PALAKKAD- 678651	Ayurvedic Medicines (21003)
398	N/D13/PGT/N/09/2525/20 24	BEST DOORS 15/546, BEST DOORS PARASSERY PO KONGAD PALAKKAD 678631	memering doors skin doors and pvc doors (22209)
399	N/D13/PGT/N/09/2527/20 24	P R S INDUSTRIES INDUSTRIAL ESTATE PUDUPPARIYARAM PALAKKAD	Mfg of watertank machinerics and parts (25122)
400	N/D13/PGT/N/09/2530/20 24	DHANALAKSHIMI IMPLIEMENTS 09/474, KINAVALLUR, PARLI, PALAKKAD- 678612	AGRICULTURAL IMPLIMENTS (28212)

401	N/D13/PGT/N/09/2535/20 24	BIOTECHSOLUTIONS FACTORY HALL NO:12,13&14 SDF1 BUILDING,KSIDC INVESTMENT ZONE KANALPIRIVU, PAMPAMPALLAM P.O, , KANJIKODE, KERALA	Mfg of medical devices (32503)
402	N/D13/PGT/N/09/2536/20 24	BEST FIT HEALTH EQUIPMENTS 4/733 BEST FIT HEALTH EQUIPMENTS PADALIKKAD KOTTEKKAD PO NEAR PADALIKKAD BUS STOP PALAKKAD-678732	Manufacturing of fitness equipment using steel and plywood (25920)
403	N/D13/PGT/N/09/2538/20 24	THEJUS 15/889, KADOOR MLA ROAD, Kodunthirapully PALAKKAD-678004	vegetables and fruits dehydrating (10302)
404	N/D13/PGT/N/09/2540/20 24	M/s MICROWIN STERISOLUTIONS PRIVATE LIMITED Plot No - 26, KINFRA Mega Food Park, Kozhippara, Palakkad,pin 678557	Sterilization of Spices (15495) Bio Burden reduction treatment in Spice products (15495)

Pandemic Management plan

405	N/D13/PGT/N/09/2546/20 25	PRINCETOUCH CONDIMENTS PRIVATE LIMITED Plot no: 106 Kinfra IIT Park, Kanjikode Palakkad-678621	processing of spices (10795) manufacturing of pickle (10306) Manufacturing of masala (10799) Manufacturing of curry powder (10799)
-----	------------------------------	--	---

406	N/D13/PGT/N/09/2548/20 25	PARASURAM STEELS D.No.46/1005 PALLIPURAM (PO),MARKET ROAD PALAKKAD-678012	MANUFACTURING IN STEEL FURNITURE (31003)
407	N/D13/PGT/N/09/2552/20 25	GUSTO FROZEN FOODS PRIVATE LIMITED SDF Building, Kinfra Mega Food Park, Kozhippara, Palakkad	PRESERVATION OF FRUIT PULP (10309)
408	N/D13/PGT/N/09/2553/20 25	TSAK LABELS 06/949, NEAR VV COLLEGE , PUDUSSERY ,PALAKKAD	Self Adhesive Labels (32901)
409	N/D13/PGT/N/09/2554/20 25	MIRAS SWEETS P-18B KINFRA MEGA FOOD PARK KOZHIPARA P.O	Manufacturing of food products (10796)

410	N/D13/PGT/N/09/2556/20 25	MARIA PREFAB INDUSTRIES BLOCK NO:34 ,NEW INDUSTRIAL DEVELOPMENT AREA, KANJIKODE , PALAKKAD,PIN:678621	MANUFACTURING OF PREFAB PRODUCTS (23955)
411	N/D13/PGT/N/09/2558/20 25	DEVI STEEL FURNITURE 5/3, KAYARAMKODE, MUNDUR, PALAKKAD 678592	STEEL FURNITURE (31003)
412	N/D13/PGT/N/09/2559/20 25	EXCEL FOOD PRODUCTS kinfra integrated industrial & textile park , kanjikode ,palakkad	Manufacturing and Marketing of Food Products (10795)
413	N/D13/PGT/N/09/2560/20 25	INDUS FRP INDUSTRIES No.1/526, Nelliampadam, Polpully, Palakkad-678552.	MANUALLY PASTED AND PRESSED FIBRE DOORS (16212)

Pandemic Management plan

414	N/D13/PGT/N/09/2561/20 25	THREE STAR STEEL FURNITURE NEAR IRTC, 09/768 PORIYANI MUNDUR PALAKKAD	steel almarah table coat rack etc (31003)
415	N/D13/PGT/N/09/2563/2025	H- MUSTAFA 'S A TO Z PRIVATE LIMITED MAYA AUDITORIUM, CHITHRA JUNCTION, AKATHETHARA, PALAKKAD 678008	PROCESSING AND PACKING OF GRAINES (10614)

416	N/D13/PGT/N/09/2564/20 25	HYMECK LASERS 7/781, KALLIMULLY NOMBIKKODU ELAPPULLY P.O PALAKKAD - 678622	Manufacturing of Steel Metal Parts (28119) Structural Works & Trading of Steel Doors (28111)
417	N/D13/PGT/N/09/2570/20 26	DHUSAN MOTORS PRIVATE LIMITED 07/134, JRS COMPLEX, NH 47, MARUTHA ROAD POST, COIMBATORE ROAD, PALAKKAD 678007	COMMERCIAL VEHICLES MECHANICAL WORKSHOP (45200)
418	N/D13/PGT/N/09/2575/20 26	SIMPLEX DOORS AND WINDOWS PLOT NO A-53 A54 A54-1, AVENUE ROAD, KINFRA IIT PARK, MENONPARA ROAD, KANJIKODE EAST PO	STEEL DOORS AND WINDOWS (25111)
419	N/D13/PGT/N/09/2576/20 26	PALMA DAIRY 14/306, j42 jodhy nagar , Seshadri colony , Chandranagar po, Palakkad- 678007	Manufacturing of Milk Products (10501)

420	N/D13/PGT/N/09/2577/20 26	P. K. INDUSTRIES DOOR NO-4/743, PANNIMADA, MALAMPUZHA POST, PALAKKAD- 678651.	MANUFACTURE OF DESIGNED MOULDED DOORS & WINDOWS (22207)
421	N/D13/PGT/N/09/2578/20 26	THEJUS BAKERS 4/651, VALIYAPARAMBU, ATHANIPARAMBU, MUNDUR P O,	MANUFACTURING OF BAKERY PRODUCTS (10719)
422	N/D13/PGT/N/09/2579/20 26	DHANALAKSHMI ENGINEERING 9/367 , VILVANKKAD, KINAVALLUR, PARLI PALAKKAD- 678612	agricultural implements (28212)
423	N/D13/PGT/N/09/2580/20 26	SINELAB EQUIPMENTS Industrial Development Area, Near Saint Gobain, Pudussery, Palakkad.	ELECTRONIC AND ELECTRICAL LAB TRAINER. (26101) SCIENTIFIC LAB AND EQUIPMENT (27202)

424	N/D13/PGT/N/09/2582/2026	KINGS PACKINGS Road No.A- 6,NIDA,Kanjikode,Palakkad-678621	MANUFACTURING OF COMPO STABLE BAG (22203)
-----	--------------------------	---	--