

George Dileepkumar Arun Vinay Goyal Rahul Krishna Sharma Sunija Lavanya K Manoj AT Shringa Sivanand Gowripriya K Adisha B R Anima Raj Ajan Bijoy Sreedhish K S Mahesh Sandeep M Jithesh Minu Abraham Harikumar Viswanathan Bhagiaswari K Mahesh Sunija Bhagiaswari K Sheeba George Arun Shringa Sivanand Minu Abraham . Alida Belraj M G Vinay Goyal Reena Sandeep M Gowripriya K Reetha Adisha B R Viswanathan Harikumar Rahul Krishna Sharma Jithesh Ajan Anima Raj Meghna P Dinesh Jinsy E K Bijoy Lavanya K Manoj AT Dileepkumar Sreedhish K S Bhagiaswari K Minu Abraham Reena Mahesh Arun Sheeba George Harikumar Anima Raj Rahul Krishna Sharma Bijoy Gowripriya K Shringa Sivanand Ajan . Alida Belraj M G Lavanya K Adisha B R Sunija Manoj AT Jithesh Jinsy E K Dileepkumar Sreedhish K S Reetha Vinay Goyal Viswanathan Sandeep M Meghna P Dinesh Harikumar Jithesh Rahul Krishna Sharma Jinsy E K Viswanathan Adisha B R Ajan Arun Reena Sreedhish K S Sunija Meghna P Dinesh Rajaram Manoj Lathika Shaji Minu Abraham Abdul Salam Mahesh Bijoy Dileepkumar Sandeep M Anima Raj Sheeba George . Alida Belraj M G Gowripriya K Bhagiaswari K Shringa Sivanand Manoj AT Vinay Goyal Minu Abraham Lavanya K Reetha Reena Adisha B R . Alida Belraj M G Reetha Harikumar Rajan Khobragade Mahesh Lavanya K Viswanathan Vinay Goyal Meghna P Dinesh Sunija Manoj AT Rahul Krishna Sharma Sandeep M Shringa Sivanand Bhagiaswari K Sreedhish K S Jinsy E K Jithesh Minu Abraham Sheeba George Bijoy Ajan Gowripriya K Anima Raj Dileepkumar Arun Lavanya K Viswanathan Arun Jithesh Dileepkumar Harikumar Bijoy Ajan Rahul Krishna Sharma Gowripriya K Reena Mahesh Adisha B R Bhagiaswari K Minu Abraham Meghna P Dinesh Reetha Sunija Vinay Goyal Sandeep M Anima Raj Jinsy E K . Alida Belraj M G Sheeba George Shringa Sivanand Sreedhish K S Manoj AT Rahul Krishna Sharma Reetha Bhagiaswari K Manoj AT Ajan Jithesh Mahesh Harikumar Adisha B R Gowripriya K Minu Abraham Sheeba George Lavanya K Sandeep M Reena Shringa Sivanand Meghna P Dinesh Dileepkumar Viswanathan Anima Raj . Alida Belraj M G Jinsy E K Vinay Goyal Arun Sreedhish K S Rajaram Manoj Lathika Shaji Minu Abraham Abdul Salam Bijoy Sunija Viswanathan Jinsy E K Bijoy Sandeep M Anima Raj Reetha Ajan Bhagiaswari K . Alida Belraj M G Gowripriya K Sheeba George Minu Abraham Mahesh Jithesh Meghna P Dinesh Shringa Sivanand Vinay Goyal Manoj AT Lavanya K Sreedhish K S Sunija Rahul Krishna Sharma Arun Dileepkumar Adisha B R Reena Harikumar Sunija Arun Jithesh Lavanya K Anima Raj Dileepkumar Sreedhish K S Adisha B R Reetha Vinay Goyal Bhagiaswari K Meghna P Dinesh Ajan Mahesh . Alida



Department of Health Services

May 2026

Reena Jinsy E K Adisha B R Minu Abraham Mahesh Bhagiaswari K Jithesh Dileepkumar Rahul Krishna Sharma Ajan Sandeep M Manoj AT Meghna P Dinesh Arun Viswanathan . Alida Belraj M G Harikumar Bijoy Gowripriya K Shringa Sivanand Lavanya K Reetha Vinay Goyal Sheeba George Sreedhish K S Sunija Rajan Khobragade Anima Raj Reena Gowripriya K Vinay Goyal Reetha Viswanathan Rajaram Manoj Lathika Shaji Minu Abraham Abdul Salam



Sreedhish K S Dileepkumar Jinsy E K Jithesh Rahul Krishna Sharma Mahesh Sunija Manoj AT Shringa Sivanand Lavanya K . Alida Belraj M G Meghna P Dinesh Minu Abraham Harikumar Adisha B R Bijoy Anima Raj Ajan Arun Sheeba George Bhagiaswari K Sandeep M Dileepkumar Meghna P Dinesh Bijoy Gowripriya K Rajaram Manoj Lathika Shaji Minu Abraham Abdul Salam Anima Raj Minu Abraham Ajan Harikumar Sandeep M Reena Adisha B R . Alida Belraj M G Reetha Lavanya K Bhagiaswari K Shringa Sivanand Manoj AT Rahul Krishna Sharma Arun Sreedhish K S Vinay Goyal Jinsy E K Viswanathan Mahesh Jithesh Sunija Sheeba George Meghna P Dinesh . Alida Belraj M G Reetha Reena Jinsy E K Sheeba



Department of Health and Family Welfare
Government of Kerala
www.health.kerala.gov.in

KERALA.HEALTH

PANDEMIC MANAGEMENT PLAN

KOZHIKODE DISTRICT



Message



Kerala Health has consistently recognised that pandemic preparedness is no longer a standalone activity limited to the health sector, but an essential component of public safety, governance resilience, and sustainable development. The experiences of NIPAH outbreaks, COVID-19 pandemic, emerging zoonotic threats, climate-sensitive diseases, and increasing global interconnectedness have clearly demonstrated that future public health emergencies require continuous preparedness, rapid response systems, and strong institutional coordination. In this context, the preparation of comprehensive Pandemic Preparedness Plans by the Department of Health and Family Welfare marks an important landmark towards strengthening Kerala's health security framework.

Today, pandemic management plans must be viewed through the broader lens of the One Health approach, which recognises the interconnectedness of human health, animal health, environmental systems, and ecological balance. Emerging infections are increasingly influenced by environmental degradation, climate variability, urbanisation, migration, and changing human-animal interactions. Therefore, effective preparedness requires coordinated action not only from the Health and Family Welfare Department, but also from departments including Animal Husbandry, Forests, Local Self Government, Disaster Management, Revenue, Education, Transport, Police, Water Resources, and Civil Supplies. Such interdepartmental convergence is critical for surveillance, risk communication, outbreak containment, logistics management, and continuity of essential services during emergencies.

Kerala has always demonstrated exemplary leadership in responding to public health challenges through timely action, scientific decision-making, community participation, and decentralised governance. The integration of pandemic management with disaster management systems further strengthens our capacity to respond to multiple emergencies simultaneously, including outbreaks occurring during floods, heat waves, or other natural disasters. The development of structured protocols, surveillance mechanisms, escalation frameworks, surge planning systems, infection prevention strategies, and institutional coordination models reflects the state's commitment to building a resilient and future-ready health system.

I am informed that Kerala is the only state where the pandemic preparedness plans have been prepared to such a depth right from the Panchayath level to District and at institutional level upto Medical Colleges. I place on record my sincere appreciation to all those who worked on this endeavour. The dedication, technical expertise, and coordinated efforts demonstrated by the state

Pandemic Management Plan

and district teams are truly commendable. I am confident that these plans will further strengthen Kerala's capacity to effectively prevent, detect, and respond to future public health emergencies while ensuring the safety and wellbeing of our people.

Shri. K Muraleedharan

Minister for Health and Family Welfare and Devasom,

Government of Kerala

Foreword



Kerala Health has been taking efforts to strengthen the ‘Health System’. The outbreak of diseases is common across the world. But the important thing that stands out is public awareness, their advisory-abiding behaviour, accessing hospital and getting diagnosed. That is the reason that outbreaks of Nipah or MPox are detected early and scientifically managed without any hassle.

Public health emergencies and pandemics remind us that health systems must remain prepared, responsive, and closely connected with the community. The recent experiences of the COVID-19 pandemic and various other communicable disease outbreaks especially involving newer pathogens have shown that timely preparedness, a coordinated response, and strong community participation are essential to the reduction of health risks and protection of lives. Kerala Health has managed COVID in exemplary ways with the involvement of people and all the line departments. Following the COVID pandemic, all international and national organizations have worked on preparedness and published guidelines, books and papers. But the most important question one should ask “Have we learned our lessons?” and “In what way these learning we have put to practice managing future health emergencies?”

It is with this thought process of “WHAT IS NEXT?”, a series of meetings were taken with Senior Medical Officers at the State level and district level of Directorate of Health Services. All officers of Medical Colleges and other stakeholders were also oriented to prepare the Pandemic Management Plans. Series of workshops were conducted in the districts to further follow up works done by the district teams.

The concept of ‘Learning by Doing’ was put to practice. NHM has deployed Epidemiologists in all Block FHCs. It was important to build their capacity to ensure day to day involvement in analysis and giving inputs for taking control and mitigation activities. Alappuzha district took the challenge and prepared a template. Dr Dileep and team took wholehearted efforts to work on this task. The prepared template was validated and sent to all concerned.

Later the district officers conducted series of capacity building meetings with all health as well as line departments functionaries. They submitted the first draft and conducted a workshop in which few plans of Panchayath, Block and major institutions in the Districts such as General Hospital, District Hospital and Medical Colleges were presented. Post discussions and getting feedback the district team fine-tuned the Plans. As Alappuzha district completed all Panchayaths and District Plans in depth, they were made into a ‘Learning Site’. Another concept of capacity building was put to practice. All the key officers of the respective districts were sent to Alappuzha in two batches to understand the method with which the Pandemic Preparedness Plans should be prepared. This exposure and interactions were very useful as most of the officers realised the importance of doing such planning.

The state level resource team comprising of Dr Mahesh N, Dr Ajan M J, Dr Harikumar S, Dr Bijoy E, Dr Dileepkumar S R and others supported the district teams and all the districts

Pandemic Management Plan

prepared the Pandemic Management Plans. Dr Vinay Goyal then SMD NHM and Mr Rahul Sharma present SMD NHM provided their leadership to facilitate plans preparations.

Simultaneously this initiative was discussed with Digital University of Kerala, and they were engaged to develop Kerala Pandemic Management System. This system envisages an end-to-end solution for pandemic management. This will make things easy for the field workers and all functionaries at the health institutions to update the information. As we go forward, it is envisaged that HOEC shall work as Hub and information flow will be from Kerala Pandemic Management System, IDSP, IHIP, SDMA and other information sources to HOEC at the time of any disaster/ health emergency.

It is noteworthy to mention here that after Alappuzha, Thrissur also prepared a comprehensive Pandemic management Plan and Festival management Plan. Unfortunately, during this year's Thrissur Pooram preparations, there was a massive fire accident, but the Thrissur MCH team put the Management Protocol in practice and in a short span of time within eight minutes, they took care of the fire disaster victims and provided exemplary services. While they were handling the incident, thanks to timely preparation and awareness, they were handling hundreds of emergencies not relating to the disaster during that period. This has clearly demonstrated to all that well-prepared planning and capacity building is the key to mitigating problems.

I would like to highlight here that these plans are not only at the state and district level but up to the Panchayath level. We first oriented and coordinated work on the Panchayath Pandemic Preparedness Plans. These plans were collated to make Block Plans. At the same time District teams worked on the District Pandemic Plans by taking the details from Panchayath Plans as well as the assets available at the district. This has made our Grama Panchayat/Municipality/Corporation equipped to effectively prevent, detect, and respond to public health emergencies.

The plan serves as a framework for coordinated action involving the Health Department and other line departments, organisations, volunteers and other stakeholders at the local self-government level. The plans follow a One Health approach, recognizing the close relationship between human health, animal health, and the environment in the emergence and spread of diseases. Strengthening disease surveillance, infection prevention and control measures, environmental sanitation, risk communication, and community awareness are all important components of local preparedness.

We incorporated surge preparedness plans which can be adopted quickly during a public health emergency. Particular attention was also given to vulnerable populations including the elderly, children, persons with disabilities, individuals with chronic illnesses, and socially disadvantaged groups who may face greater risks during emergencies. Early reporting, community engagement, and coordinated interdepartmental action are critical for minimizing the impact of outbreaks and ensuring continuity of essential health services.

Kerala Health has taken this initiative for the last six months; there are hundreds of officers involved in preparing and completing such a huge task. Therefore, the design of the book is also done in a different way. It was decided that the officers who hands on worked on this

Pandemic Management Plan

project should be mentioned prominently. As this is a unique milestone achieved by Kerala Health, the sincerely working officers' names are put on the cover itself.

These tasks would not have been possible without the support of the state resource officers' team of Dr Vinay Goyal, Mr Rahul Sharma, Dr Mahesh, Dr Ajan, Dr Dileepkumar, Dr Harikumar, Dr Ravindran, and many others. I appreciate their untiring efforts and patience for agreeing to do additional things which I pushed to them in the last minutes.

I sincerely appreciate the efforts of one and all and I am confident that Kerala Health team is having capability and will to take up any challenge and excel in their endeavours.

Dr Rajan Khobragade IAS

Addl Chief Secretary

Health and Family Welfare Dept.

Pandemic Management Plan

Message



When we look at public health through an operational lens, it becomes clear that managing a crisis is as much about robust architecture as it is about public health interventions. A successful response relies on the strength of our systems: seamless data flows, efficient resource deployment and reliable communication networks.

The COVID-19 pandemic was an inflexion point for public health systems worldwide. It exposed vulnerabilities, tested our capacity to respond under pressure, and reinforced the irreplaceable value of preparedness. As we move forward, it is imperative that the lessons we learned from that experience are institutionalised and embedded into the very fabric of how our districts plan, coordinate, and respond to health emergencies.

This District Pandemic Preparedness Plan represents a significant milestone in our collective journey toward building resilient and responsive public health systems across the State. It is the outcome of sustained collaboration, ground-level insight, and an unwavering commitment shared by every member of our health team. From an administrative perspective, this plan is the blueprint that translates vital epidemiological data into actionable workflows on the ground. It ensures that our infrastructure, logistics, and human resources are perfectly synchronized, enabling our medical teams to deliver care without delay.

This Plan has been designed to serve as a practical, actionable guide for our health teams. It outlines clear roles and responsibilities, establishes robust surveillance and early warning mechanisms, streamlines supply chain and logistics frameworks, and ensures that our health workforce is trained, equipped, and supported to respond to emergencies. A preparedness plan is only as strong as the systems that sustain it, and this document reflects our shared commitment to building those systems with care and rigour.

I place on record my sincere appreciation for the district health team and all other stakeholders whose knowledge and commitment have shaped this framework. Their dedication to public health service is a source of great strength for us. I also call upon them to internalise this plan, champion its implementation, and treat preparedness not as a mandate from above, but as a professional and moral obligation to the communities we serve. Together, we have the capacity and the responsibility to ensure that no community in our State is caught unprepared.

Rahul Krishna Sharma IAS

State Mission Director

National Health Mission

Pandemic Management Plan

Message



At the heart of an effective public health response is a simple truth:- a strong healthcare system doesn't just react to a crisis—it anticipates and prepares for it. Our true readiness is measured by how quickly and empathetically we can turn complex medical strategies into organized care on the ground.

Our District Pandemic Preparedness plans serve as a clinical and tactical guide. They bridge the gap between public health data and reality, turning data into clear action plans for our frontline workers. This ensures that everyone from Family Health Centres to major hospitals operates with complete clarity and a shared purpose.

A pandemic requires a balance of science and human compassion. While we look at data, trends, and logistics to plan our resources, our ultimate focus remains on the people and families behind those numbers. Ensuring clinical readiness, securing medical supply chains, and maintaining unbroken communication networks are the pillars that allow our medical teams to respond to emergencies and save lives.

I want to express my deepest gratitude to our public health workforce; your dedication is the foundation of our resilience. In particular, I thank the DMO, DPM, district program officers, medical officers, public health staff, and every member of the health team who worked tirelessly to bring this plan to life. By embedding these strategies into our daily work, we are doing more than just preparing for a future crisis—we are actively safeguarding the health, dignity, and future of our communities.

Let us continue to lead with science, serve with empathy, and strengthen our collective resilience.

Director of Health Services

Date: 4/6/2026

PREFACE



The health and well-being of the citizens of Kozhikode remain our highest priority. In recent years, our district has stood at the forefront of unprecedented public health challenges. From the successful containment of the Nipah virus outbreaks to the resilient management of the COVID-19 pandemic, the people of Kozhikode, supported by a dedicated network of healthcare professionals and volunteers, have consistently demonstrated extraordinary courage and solidarity. However, these experiences have also taught us a critical lesson: preparedness is not a one-time effort, but a continuous process. As we move into 2026, the global health landscape continues to evolve with emerging infectious diseases and

Pandemic Management Plan

climate-sensitive health risks. This Pandemic Preparedness Plan serves as a strategic roadmap for our district to transition from a reactive emergency to a proactive, systematic readiness. This document outlines a multi-sectoral approach, integrating clinical management, surveillance, and community participation—the hallmarks of Kerala. It emphasizes: Strengthening Local Infrastructure: Upgrading our primary and secondary health centres to handle surges without disrupting routine care. One Health Integration: Recognizing the critical link between human, animal, and environmental health in preventing zoonotic spillovers. Technological Advancement: Utilizing real-time data and electronic health reporting for swifter decision-making. Decentralised Governance: Empowering Local Self-Government Institutions (LSGIs) to act as the first line of defence at the grassroots level. I extend my sincere gratitude to the State Health Department, the District Administration, and every healthcare worker whose insights have shaped this plan. While we hope never to see another pandemic, this plan ensures that if one arrives, the District Medical Office, Kozhikode, is fully equipped to protect every life in our care. Together, we remain vigilant, prepared, and committed to a healthier future.

Dr. Rajaram K K
District Medical Officer (Health)
Kozhikode

Pandemic Management Plan

LIST OF CONTRIBUTORS

Sl. No.	Name	Designation
1	Dr. Rajaram K K	District Medical Officer (DMO)
2	Dr. Manoj A T	District Surveillance Officer (DSO)
3	Dr. Lathika V R	Deputy District Medical Officer (Dy. DMO)
4	Dr. Shaji C K	District Programme Manager (DPM)
5	Minu Abraham	District Epidemiologist
6	Abdul Salam O P	Junior Health Inspector Grade I (Jr. HI Gr. 1)

Pandemic Management Plan

LIST OF ABBREVIATIONS

BPHU	BLOCK PUBLIC HEALTH UNIT
LSGI's/LSGI	LOCAL SELF GOVERNMENT DEPARTMENT / LOCAL SELF GOVERNMENT INSTITUTION
BMO	BLOCK MEDICAL OFFICER
IDSP	INTEGRATED DISEASE SURVEILLANCE PROGRAMME
NDMA	NATIONAL DISASTER MANAGEMENT AUTHORITY
PPE	PERSONAL PROTECTIVE EQUIPMENT
ICMR	INDIAN COUNCIL OF MEDICAL RESEARCH
CD	COMMUNICABLE DISEASES
NCD	NON-COMMUNICABLE DISEASES
CBO	COMMUNITY BASED ORGANISATIONS
NGOs	NON-GOVERNMENTAL ORGANISATIONS
FBOs	FAITH BASED ORGANISATIONS
SHGs	SELF HELP GROUPS
PDS	PUBLIC DISTRIBUTION SYSTEM
LDMC	LSG DISASTER MANAGEMENT COMMITTEE
MSL	MINIMUM STOCK LEVEL
ILI	INFLUENZA LIKE ILLNESS
RRT	RAPID RESPONSE TEAM
CFR	CASE FATALITY RATE
TPR	TEST POSITIVITY RATE
VOC	VARIANT OF CONCERN
VOI	VARIANT OF INTEREST
WASH	WATER, SANITATION & HYGIENE
FBO	FAITH BASED ORGANISATION
PDS	PUBLIC DISTRIBUTION SYSTEM
EOC	EMERGENCY OPERATION CENTRE
DDMA	DISTRICT DISASTER MANAGEMENT AUTHORITY
DHEOC	DISTRICT HEALTH EMERGENCY OPERATION COMMITTEE
MSL	MINIMUM STOCK LEVEL
FEFO	FIRST EXPIRY FIRST OUT
DDWH	DISTRICT DRUG WAREHOUSE

Pandemic Management Plan

WHSNC	WARD HEALTH SANITATION & NUTRITION COMMITTEE
IRS	INCIDENT RESPONSE SYSTEM
ICS	INCIDENT COMMAND SYSTEM
DMA	DISASTER MANAGEMENT ACT
TAGS	TECHNICAL ADVISORY GROUPS
HDMC	HOSPITAL DISASTER MANAGEMENT COMMITTEE
KSDP	KERALA STATE DATA POLICY
SDRF	STATE DISASTER RESPONSE FUND
CMDRF	CHIEF MINISTER DISASTER RELIEF FUND
VRDL	VIRUS RESEARCH & DIAGNOSTIC LABORATORY
AIC	AIRBORNE INFECTION CONTROL
KSDMA	KERALA STATE DISASTER MANAGEMENT AUTHORITY
CBS	COMMUNITY BASED SURVEILLANCE
ILR	ICE LINED REFRIGERATOR
KMSCL	KERALA MEDICAL SERVICES CORPORATION

Pandemic Management Plan

TABLE OF CONTENTS

INTRODUCTION	8
Background of the PPP	8
District AT A GLANCE	8
Maps - LSG-based	11
GENERAL PROFILE OF THE District	18
Background of the District	18
Table 1: Background Of District	18
Demographic and Vulnerable Population	18
Clinical Vulnerability	19
Major Festivals & Events specific to the District	22
INFRASTRUCTURE & RESOURCE INVENTORY	62
Health Facility Directory & Basic Capacity in the DISTRICT	63
Private Clinics	97
Healthcare Education & Training Institutions	114
Specialised Services & Emergency Inventory	114
Oxygen & Diagnostic Capacity	119
Diagnostics facility mapping at the district level	127
Laboratory Identification & Basic Details	128
Social and Community Infrastructure for the surge plan	149
Human resources	150
Medical & Clinical Personnel	150
Public Health & Field-Level Workforce	150
Community & Support Cadre	152
Community Organizations	152
Administrative & Emergency Services	153
Information regarding resources	154
ONE HEALTH & ENVIRONMENTAL SURVEILLANCE	155
Veterinary Infrastructure	156
Veterinary Doctors & Workforce	156
High-Risk Interface Points (Surveillance Sites)	158
Environmental Risk Mapping	160
Disease Seasonality Mapping	161
Vulnerability Mapping	163
EPIDEMIOLOGICAL TRENDS (2021–2025)	164
Disease Burden among human beings(Last 5 Years)	164
Seasonal Trend Analysis	168
Outcome-Based Trend Analysis- 2025	179
Transmission Trend- 2025	180
Integrated Disease Hotspot Map (2021–2025)	182
Assessing Core Capacities	190
Mapping of existing plans and committees	191
Assessment of Core capacities	197
Governance & Structure	202
Planning Principles & Legal Consideration	207
Plan Development & Approach	211

Pandemic Management Plan

State Systems & Emergency Coordination	213
Surveillance & Laboratory Systems	215
Community Protection & Communication	217
Clinical Care & Essential Services	219
Access to Countermeasures	221
Plan Activation & Operational Triggers	222
Health system surge	223
Supplies and logistics	224
Map and formalize supply chains with contingency routes, framework agreements, and a simple inventory tracking format.	224
Preparedness and Response Protocol at District Level	225
Constitution of One Health Committee	225
Pandemic Response Workforce	227
Activities and Measures before and during Pandemic	228
PHASE 1 - Alert / Preparation	228
Identification of Quarantine and Isolation Facilities	229
Risk Communication and Community Preparedness	230
Protection of Vulnerable Groups	230
Clinical Dependency Mapping	230
PHASE 2 - Active Response	230
Standard Screening Protocol	231
CONTROL ROOM MANDATES	233
PHASE 3 - Surge Capacity	247
Conversion of Community Facilities	248
Recovery and rehabilitation phase	272
CONCLUSION	273
RECOMMENDATIONS	273
MOCKDRILL SCENARIOS	274
Communication	274
Pandemic Preparedness Capacity Building & Training Plan	275
ANNEXURE	279
1. IMPORTANT PHONE NUMBERS	279

INTRODUCTION

BACKGROUND OF THE PPP

Pandemics and large-scale outbreaks pose substantial threats to public health, livelihoods, and essential services. Experiences from the COVID-19 pandemic, recurrent outbreaks of Dengue, Hepatitis A, Malaria (indigenous), and the emergence of Nipah virus in Kozhikode have underscored the critical need for robust preparedness and response systems across the district. These events highlight the importance of early detection, rapid containment, and coordinated multi-sectoral action at all levels of governance.

Kozhikode district presents unique epidemiological and environmental challenges. Its diverse terrain—ranging from coastal areas to midlands and forest-fringed highlands—combined with heavy monsoon rainfall, dense population, and extensive water bodies, increases vulnerability to vector-borne, water-borne, and zoonotic diseases. The district's history of Nipah virus outbreaks, first reported in 2018, further emphasizes the need for sustained surveillance and a One Health approach integrating human, animal, and environmental health.

The public health system, including a network of primary, secondary, and tertiary care facilities, plays a crucial role in outbreak response. However, during pandemics, challenges such as surge in patient load, resource limitations, and the need for isolation and critical care capacity become pronounced.

This Pandemic Preparedness Plan for Kozhikode district is developed based on recent epidemiological trends, vulnerability assessment, and health system capacity. It outlines strategies for preparedness, response, and recovery, ensuring coordinated action among health departments, local self-governments, and allied sectors to strengthen resilience and safeguard public health.

DISTRICT AT A GLANCE

Kozhikode district, located along the northern coast of Kerala, is a densely populated and socio-economically diverse region with significant public health relevance. Spanning an area of 2,344 sq. km, the district has a projected population of 3.81 million, with a high population density of 1,627 persons per sq. km. Administratively, it comprises 78 Local Self Governments (70 Grama Panchayats, 7 Municipalities, and 1 Corporation), reflecting a mix of rural and urban settings that influence disease transmission dynamics and service delivery.

Topographically, Kozhikode is characterized by three distinct regions: the coastal belt, the midland lateritic plains, and the highland areas of the Western Ghats. This varied terrain, along with 43 rivers and over 9,200 water bodies, contributes to ecological diversity but also increases vulnerability to vector-borne diseases, flooding, and water-borne outbreaks. The presence of 363 flood-prone and 93 landslide-prone wards further elevates disaster and epidemic risks, particularly during monsoon seasons.

The district has a well-developed social infrastructure, including 3,726 educational institutions and 2,285 industries, which can both facilitate rapid disease spread and support awareness and response activities. Demographically, vulnerable populations constitute a significant proportion of the district. Children under five (4.56 lakh), adolescents (3.83 lakh), and elderly persons (over 5 lakh) require special attention during pandemics. Additionally, 2.97 lakh families fall below the poverty line, and over 17,000 are socio-economically deprived. Migrant populations (over 32,000 immigrants and 96,000 emigrants), along with fisherfolk, Scheduled Castes, and Scheduled Tribes, present unique challenges in terms of access, communication, and continuity of care.

From an epidemiological perspective, Kozhikode holds critical importance due to its history of emerging infectious diseases and outbreak response capacity. Notably, the first Nipah virus spillover in Kerala was

Pandemic Management Plan

reported in 2018 from Changaroth Panchayath in Kozhikode district, marking a significant zoonotic event with high case fatality. The district has since experienced recurrent Nipah alerts and has developed strong surveillance, contact tracing, and rapid response mechanisms. Its ecological interface—particularly human interaction with bat habitats in midland and highland regions—continues to pose a risk for zoonotic spillovers.

Overall, Kozhikode’s high population density, ecological diversity, disaster vulnerability, and epidemiological history necessitate a robust, multi-sectoral, and context-specific pandemic preparedness and response strategy.

Table 1: Taluk Division (as per 2011 census)								
Taluk	Ward	Houses	Population	Migrants	Wells	Hospitals	Ed. Institutions	Hosp pvt/govt .
Kozhikode	497	291019	1313860	54420	287236	20	551	197
Koyilandy	407	141607	728168	26480	139604	28	308	178
Vadakara	425	148879	687265	27840	144789	30	454	220
Thamarassery	238	91836	357324	17173	88567	14	188	243

Table 2: LSG Division							
Ward	Houses	Population	Migrants	Wells	Hotspot	Ed. Institutions	Hosp pvt/govt.
1693	673341	1626939	31300	660196	Dengue fever-30	3180	1347
					Leptospirosis-21		
					Hepatitis A-35		
					Scrub Typhus-9		
					Malaria-7		

- Risk stratification among LSGs in the context of Communicable diseases and hazards

Pandemic Management Plan

Among the 78 LSGI's, several LSGI's appear as hotspots across multiple disease categories, indicating a need for an integrated health approach. The Kozhikode Corporation represents the highest risk for Dengue (10 high-risk wards), and is a significant hotspot for Leptospirosis (4 wards), Hepatitis A (4 wards), and Malaria (4 wards). Also Panangad is at high risk for Dengue (7 wards), Leptospirosis (4 wards), and Hepatitis A (5 wards). The Koorachundu maintains a consistent risk profile with 5 wards for Dengue, 4 for Leptospirosis, and 4 for Hepatitis A.

Disease-Specific risk clusters

Dengue Fever: This is the most widespread threat, affecting 30 different LSGI's. Top priority areas after the Corporation include Maruthonkara (6 wards) and Unnikulam (4 wards).

Hepatitis A: Shows significant geographical spread with 35 LSGI's identified. The highest risks are concentrated in Chorode (6 wards) and Changaroth (6 wards).

Leptospirosis: Identified in 21 LSGI's. Primary concerns are Koorachundu, Panangad, and Kozhikode Corporation, each with 4 high-risk wards.

Scrub Typhus & Malaria: These show lower ward-level density but specific localized risks. Koyilandy Municipality and Kunnamangalam are the top risks for Scrub Typhus (2 wards each), while Kozhikode Corporation dominates Malaria risk.

Nipah: Wards 1 and 2 in Marithomkara, Wards 4, 5, 6, and 9 of Changaroth and Ward 9 of Chathamangalam were identified as Nipah hotspots. Eight LSGI's also have bat roosting sites.

The detailed hotspots maps are given below.

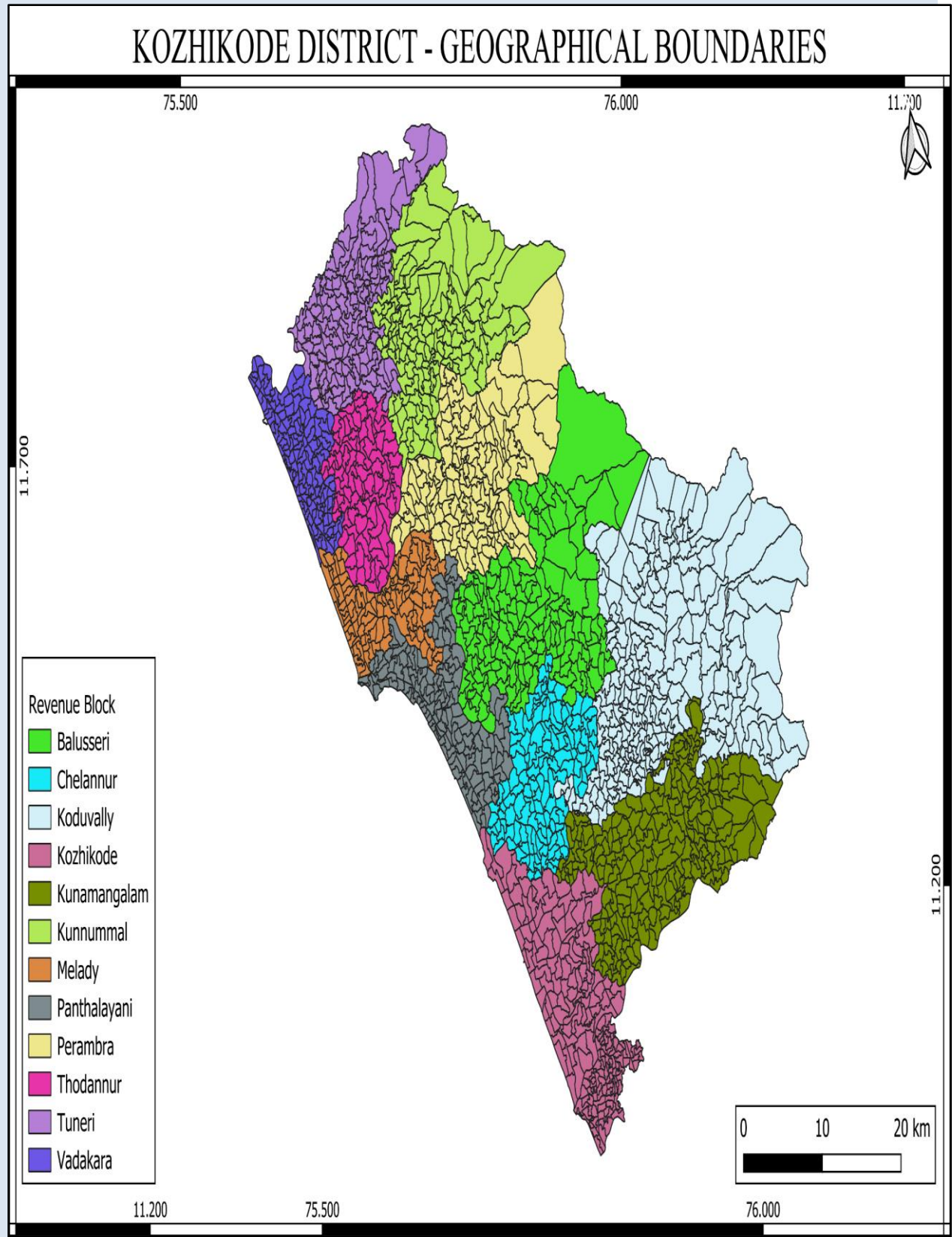

Figure 1- Geographical boundaries

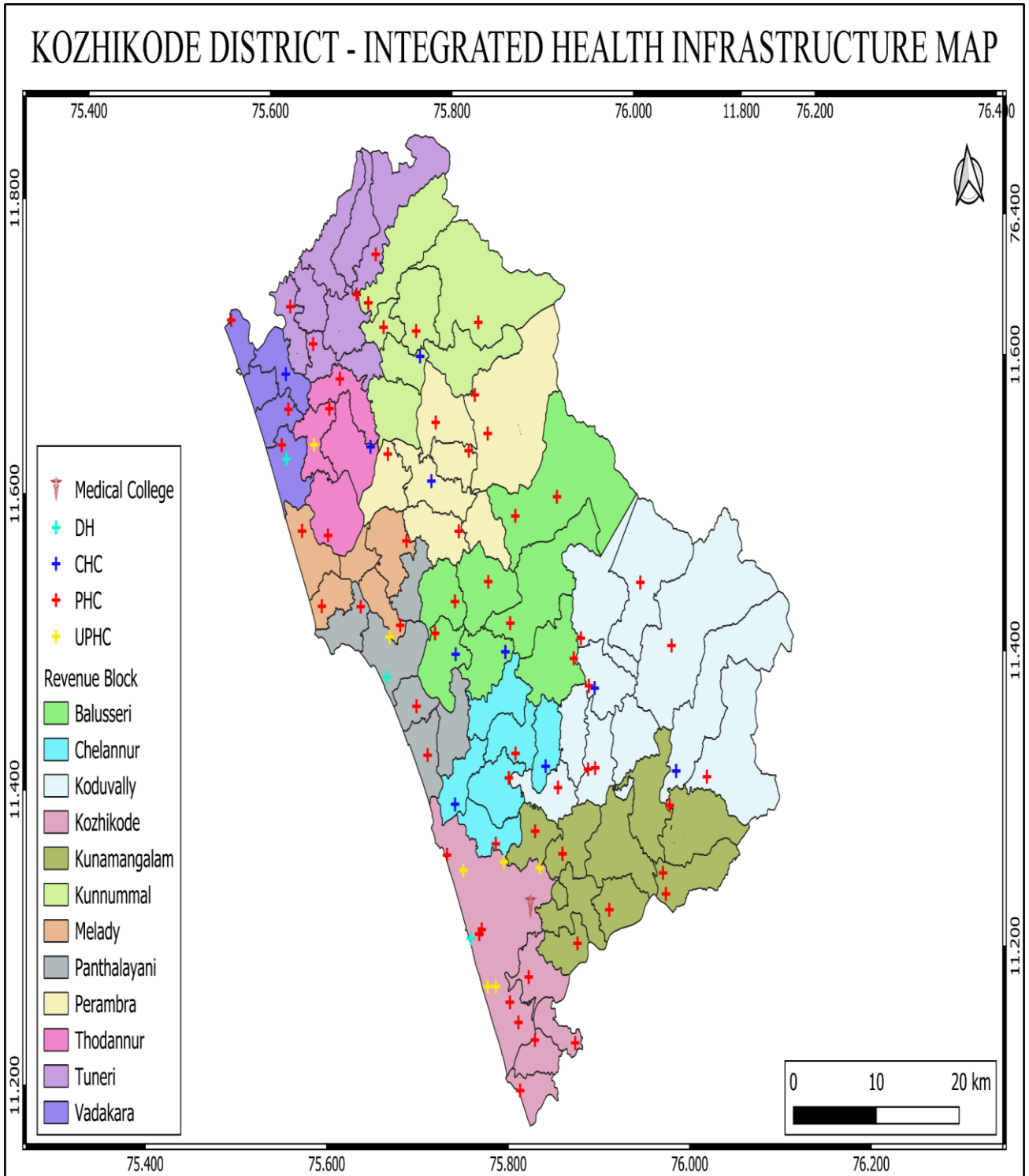
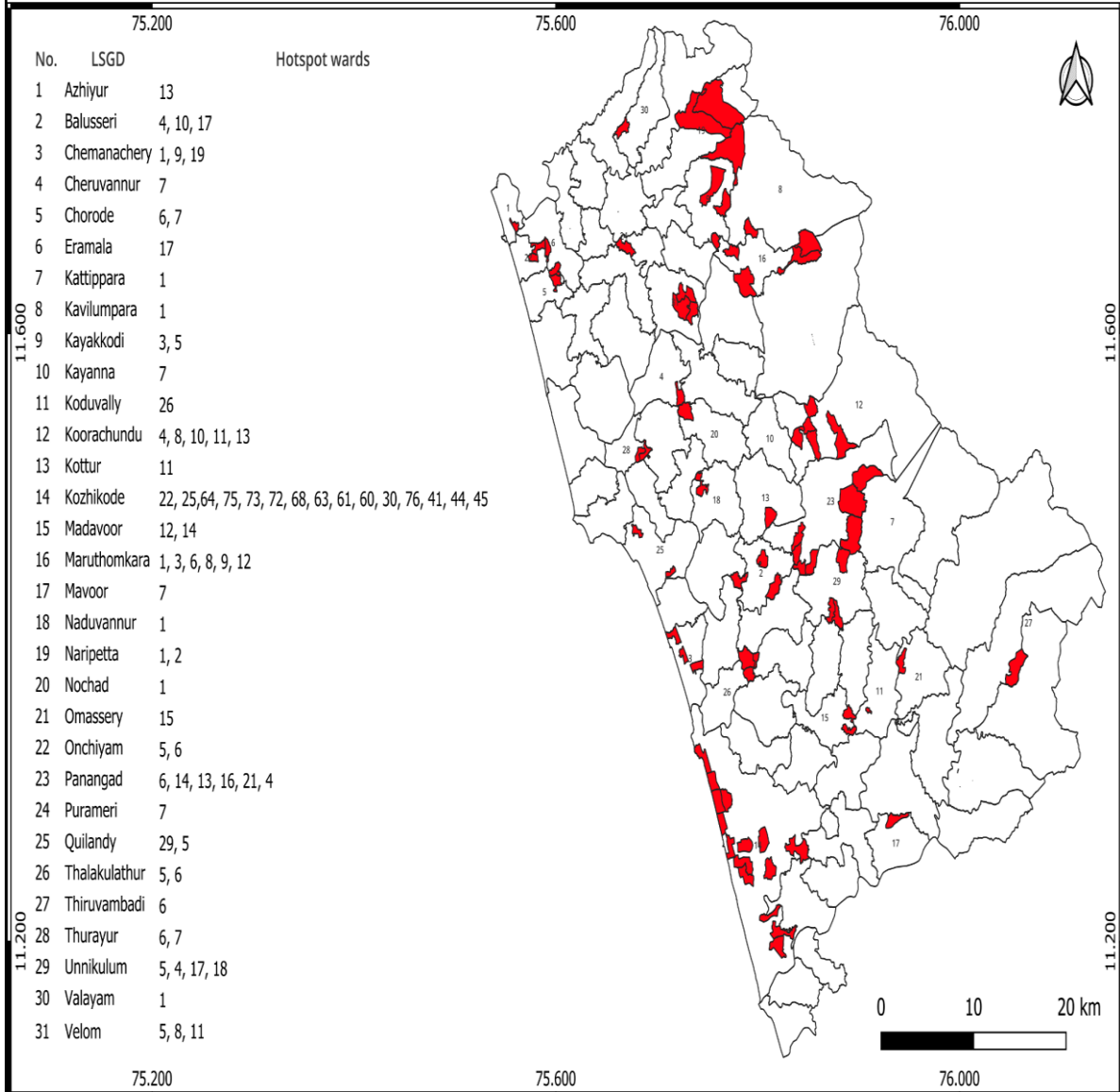
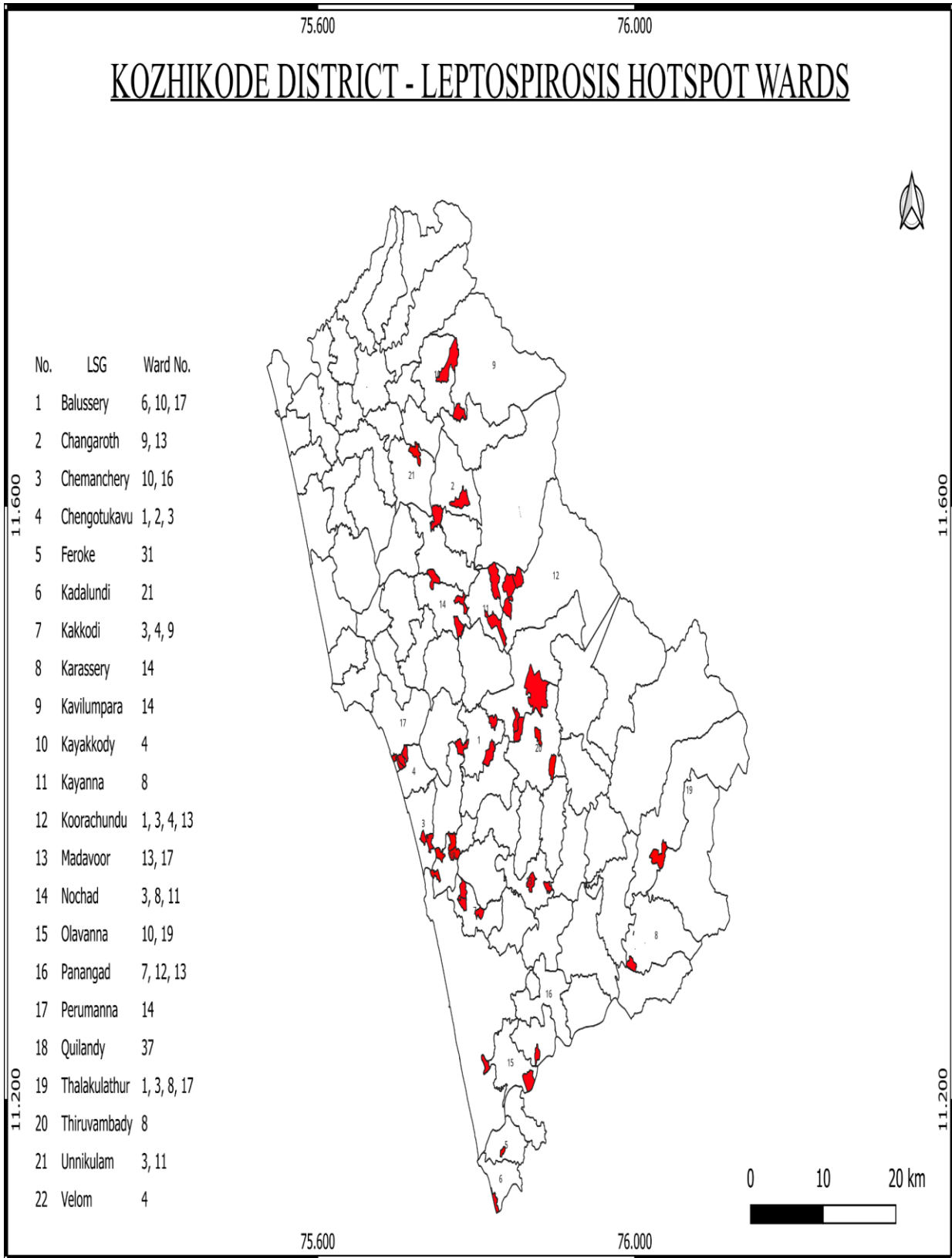

Figure 2- Integrated health infrastructure map

Pandemic Management Plan

KOZHIKODE DISTRICT - DENGUE HOTSPOT WARDS





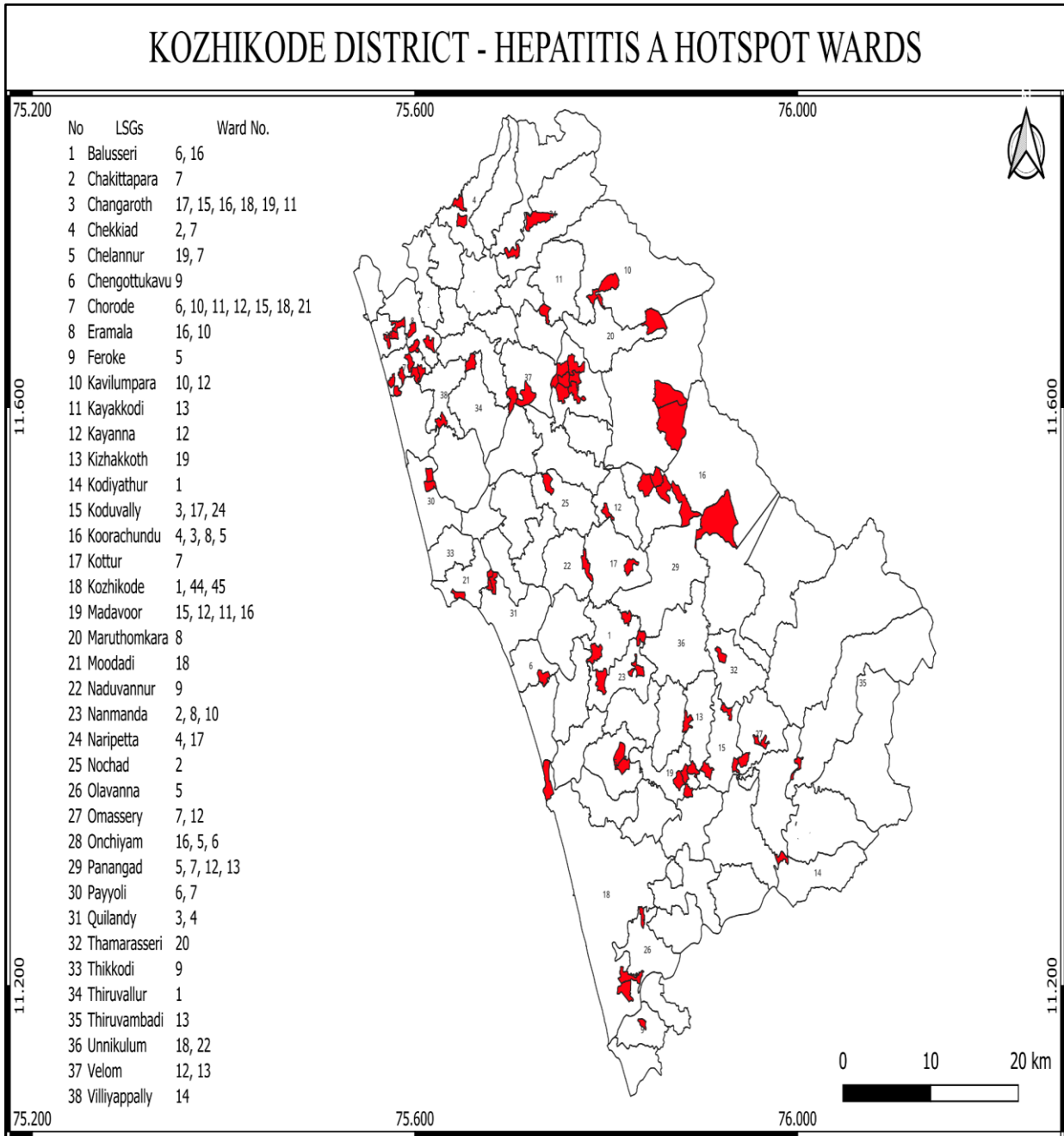
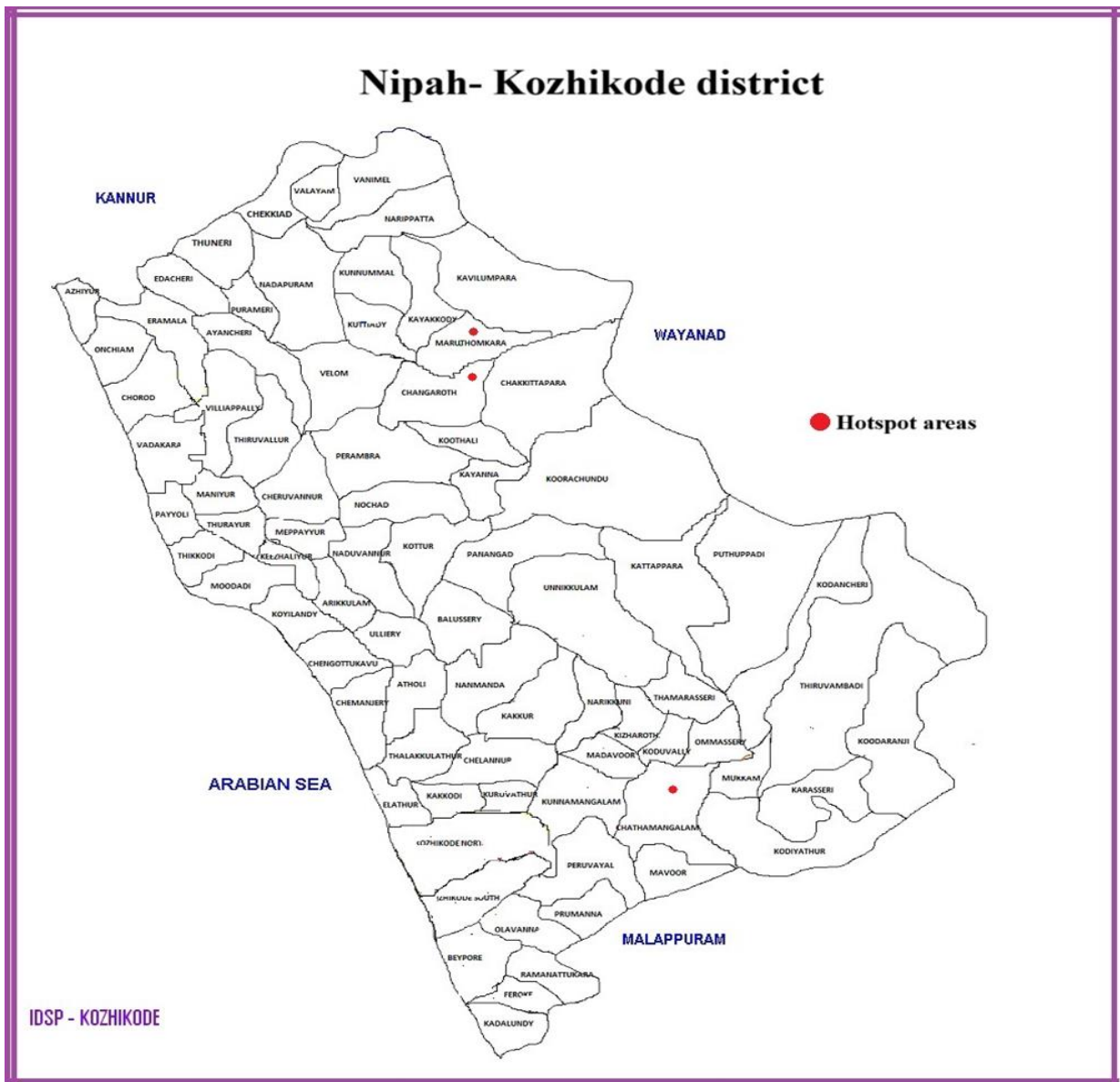
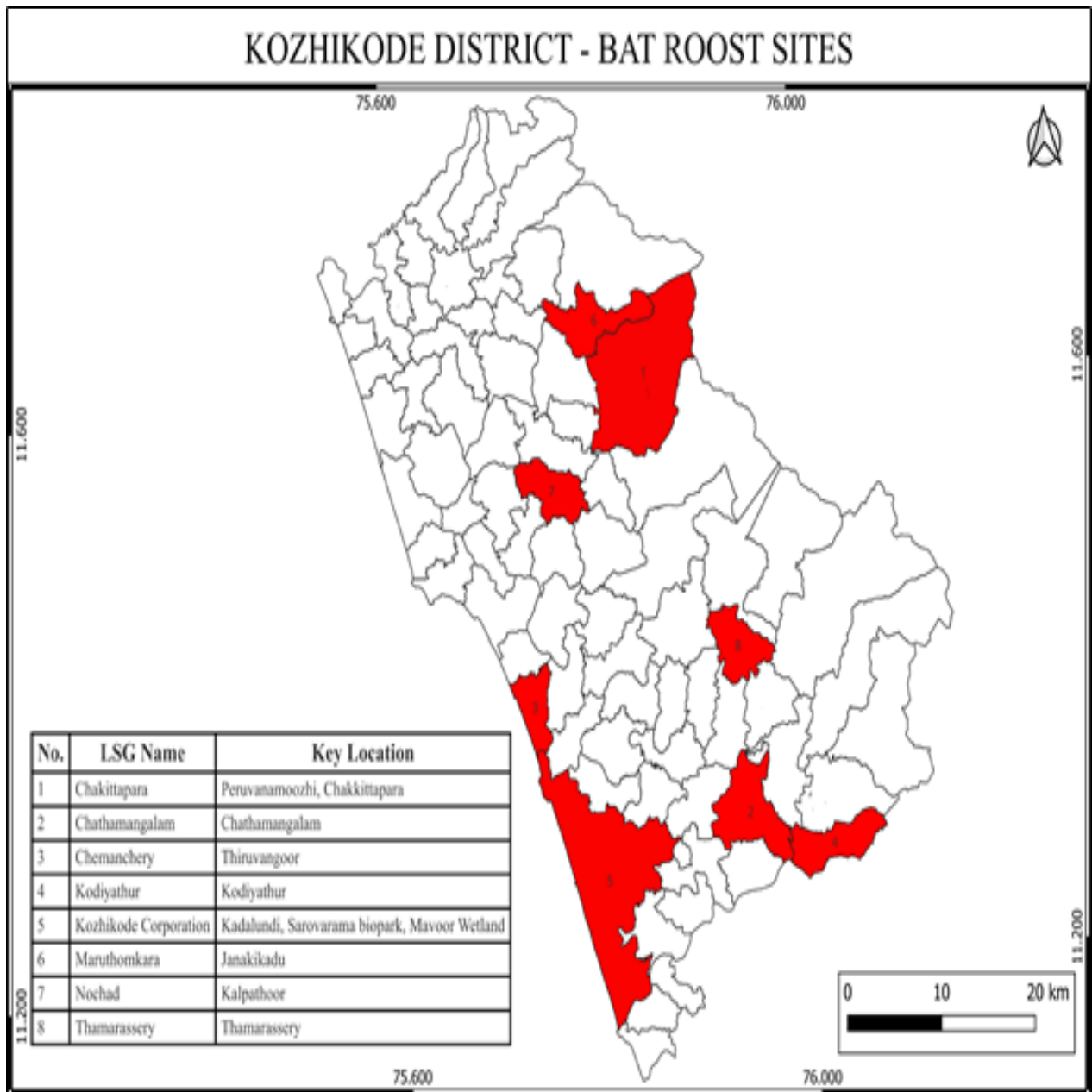

Figure 5- Hep A hotspots



LSGD Name	No. of wards
<u>Maruthomkara</u>	Ward 1 &2
<u>Changaroth</u>	Wards- 4,5,6 &9
<u>Chathamangalam</u>	Ward 9

Figure 6- Nipah hotspots



Pandemic Management Plan

Table 3 : Back ground of LSG	
Description	Details
Name of district	Kozhikode
Number of LSGs	78 (70-Grama Panchayats, 7-Municipalities, 1-Corporation)
Total area (sq. km)	2344 sq. km
Population(Projected)	3814333
Population density	1627.28 persons/sq km
Terrain (coastal/low-lying/backwaters/foothills, etc.)	Topographically the district has three distinct regions – the sandy coastal belt, the lateritic midland and the rocky highlands formed by the hilly portions of the Western Ghats
Number of rivers passing through district	43
Number of water bodies in the district	9259
Number of educational institutions	3726
Factories / small-scale industries	2285
Flood-prone wards and LSGs	363
Landslide-prone wards and LSGs	93
Death Management and Disposal Facilities (mortuaries/crematorium, including electric)	91
Auditoriums/Marriage halls/convention centres/community halls	377

DEMOGRAPHIC AND VULNERABLE POPULATION

Understanding the demographic composition and vulnerable population groups is essential for pandemic preparedness. Children, elderly, economically deprived families, migrant workers, and socially vulnerable groups are at increased risk during public health emergencies due to higher exposure, limited access to services, and dependency on public systems.

Pandemic Management Plan

Table 4: Demographic and Vulnerable population		
Total population		3814333
Male		1610062
Female		1747884
Transgender		19
Children under 5		456387
Adolescent		383399
Elderly (>60)		503451
Social/Livelihood Vulnerability		
Previous EPEP family		10784
BPL family		297836
Tribal communities		5 (paniyan, kattunaykkan, kurichiya, karimpalan & malayan)
Migration	Immigrant	32647
	Emigrant	96428
Socio-economically deprived		17733
Fisherfolk		17790
SC Community		121257
ST Community		7844

CLINICAL VULNERABILITY

Certain population groups need priority healthcare & are at higher risk of severe illness, complications, and mortality during pandemics. Patients with chronic diseases, those requiring regular medical care, and individuals with mobility or functional limitations face challenges in accessing timely care during emergencies. Mapping these groups helps in prioritising continuity of treatment, medicine stock planning, oxygen support, referral transport, and targeted home-based care.

Table 5- Clinical vulnerability

Pandemic Management Plan

Table 5- Clinical vulnerability	
Description	Details in numbers
Pregnant women	20916
Lactating mothers	43460
Bedbound patients	9441
Patients under palliative care other than bedbound	21681
Patients on Haemodialysis	2569
Patients on CAPD	3378
Cancer patients (currently on treatment)	5061
Haemophilic patients	710
Mentally challenged	5978
Differently abled	14710
Diabetic patients	204815
Hypertensive patients	254136
TB patients	9867

Kozhikode District - Population Pyramid (as per 2011 census)

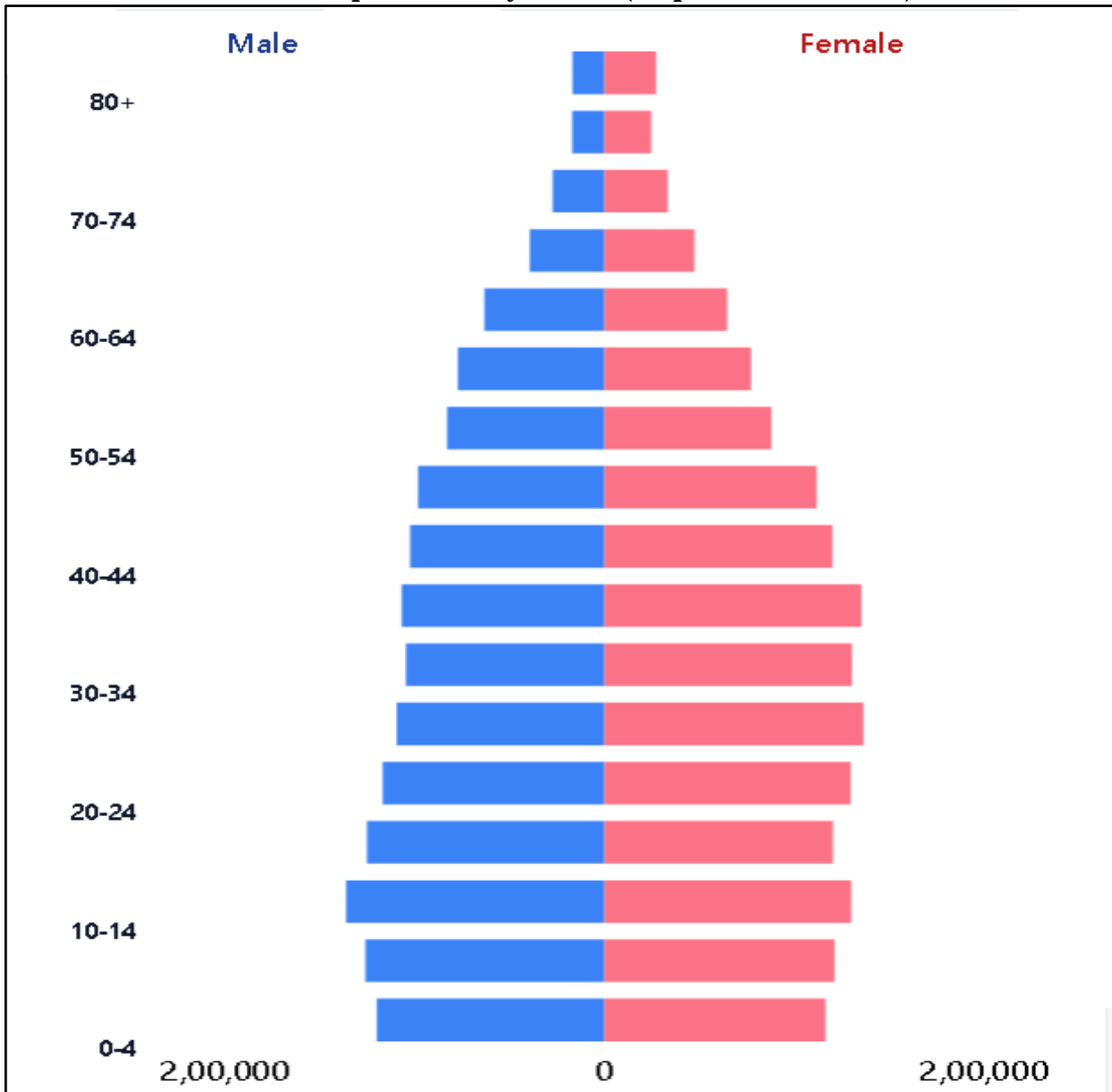

Pandemic Management Plan

MAJOR FESTIVALS & EVENTS SPECIFIC TO THE DISTRICT

Table 6 : Major Festivals			
Revenue Blocks	Lsg	Name Of Festival	Month
Balussery	Koorachundu	Sensebastiam Church, Kakkayam	January
Balussery	Koorachundu	Kst.marys church	January
Chelannur	Thalkalthur	Palora Siva Temple,Mathilakam Temple	January
Chelannur	Iruvallur	Perumpoyil Siva Temple	January
Koduvally	Thiruvambady	Pallipperunna Anakkampoyil	January
Koduvally	Kodanchery	Palli Perunna ,15	January
Koduvally	Koodranji	Karattupara Ayyappa Temple Ulsavam	January
Koduvally	Koodranji	Kolothumkadavu Temple	January
Koduvally	Koodranji	Kuliramutty Church	January
Koduvally	Koodranji	Koodaranji Church	January
Koduvally	Koodranji	Manjakkadavu Church	January
Koduvally	Koodranji	Pushpagiri Church	January
Koduvally	Kizhakothe	Karakattil Nercha	January

Pandemic Management Plan

Koduvally	Koduvally	Karivillikavu	January
Kozhikode	Kozhikode Corporation	Vembala Temple festival	January
Kozhikode	Kozhikode Corporation	Kakkattukulangara Devi Temple Ulsavam	January
Kozhikode	Kozhikode Corporation	Cheruvannur Subramnaya Temple	January
Kozhikode	Kozhikode Corporation	Pooshari kav	January
Kozhikode	Kozhikode Corporation	Palli perunnal(Church Fest)	January
Kozhikode	Kozhikode Corporation	Mayampalli Temple Festival	January
Kunnamangalam	Kunnamangalam	ozhayadi vishnu kshetram,ward 15	January
Kunnamangalam	Kunnamangalam	Pattoyil Kshetram,Ward 15	January
Kunnamangalam	Kunnamangalam	Karuvarapetta Paradevatha Temple, Ward 24	January
Kunnamangalam	Kunnamangalam	Thazhe kannanjeri, Ward 24	January
Kunnamangalam	Kunnamangalam	Thever kandy Temple Chethukadav North ward 14	January
Kunnamangalam	Kunnamangalam	Palliyara Peruvazhikadav w 11	January
Kunnamangalam	Kunnamangalam	Puthalath Peruvazhikadav w 11	January
Kunnamangalam	Chathamangalam	Kottol Bhagavathi	January
Kunnamangalam	Chathamangalam	Poolakkode Vishnu Temple	January

Pandemic Management Plan

Kunnamangalam	Chathamangalam	Palapra kariyathankavu	January
Kunnamangalam	Chathamangalam	Asuralan Kavu	January
Kunnamangalam	Chathamangalam	Pathirisseri Illam	January
Kunnamangalam	Chathamangalam	Ayyappa Temple Kottaram	January
Kunnamangalam	Chathamangalam	Ozhayadi Vishnu Kshetram, Ward 15	January
Kunnamangalam	Chathamangalam	Pattoyil Kshetram, Ward 15	January
Kunnamangalam	Chathamangalam	Karuvarapetta paradevatha Temple, Ward 24	January
Kunnamangalam	Chathamangalam	Thazhe kannanjeri, Ward 24	January
Kunnamangalam	Chathamangalam	Thever kandy Temple Chethukadav North ward 14	January
Kunnamangalam	Chathamangalam	Palliyara Peruvazhikadav w 11	January
Kunnamangalam	Chathamangalam	Puthalath Peruvazhikadav w 11	January
Kunnamangalam	Karassery	Kumaranallur sree subramanyatemple	January
Kunnamangalam	Karassery	ST Marys Church Marmchatty	January
Kunnamangalam	Kodiyathur	Kandath raman kavu,	January
Kunnamangalam	Kodiyathur	Thottimmal vishnu temple	January
Kunnamangalam	Kodiyathur	Manakkattu guru muthappan kavu	January

Pandemic Management Plan

Kunnamangalam	Kodiyathur	Kallivalappil gurumuthappan	January
Kunnamangalam	Kodiyathur	Uchakkavu bhagavathi temple	January
Kunnamangalam	Kodiyathur	Sreekrishnapuram kshethram,Pannikkode	January
Kunnamangalam	Kodiyathur	St thomas Foron Church,Thottumukkom	January
Kunnamangalam	Perumanna	Malankali Temple Festival	January
Kunnamangalam	Perumanna	Vadakeparamb Temple Festival	January
Kunnamangalam	Peruvayal	Kattayatt Temple Ulsavam	January
Kunnamangalam	Mavoor	Cheruppa Ayyappa Temple Ulsavam	January
Kunnamangalam	Mavoor	Kidappil Muthappan Kurikkal Temple	January
Kunnamangalam	Mavoor	Kizhakkumkarakavu Ulsavam	January
Kunnamangalam	Mavoor	Mecherikunnu Temple Ulsavam	January
Kunnamangalam	Mavoor	Pallathupapaili Ulsavam	January
Kunnamangalam	Mukkam Muncippality	Mechery Ultsavam	January
Kunnamangalam	Kuruvattoor	Sree Muttath Bhagavathi Temple	January
Kunnummal	Narippatta	Pazhamkuni Temple	January
Kunnummal	Kuttiadi	Kuttiadi Fest	January

Pandemic Management Plan

Kunnummal	Velom	Chirakkal Temple	January
Kunnummal	Velom	Santhinagar Temple	January
Kunnummal	Velom	Cherapuram Uroos	January
Kunnummal	Kavilumpara	Chathangottunada Palli Perunal	January
Kunnummal	Kavilumpara	Karingad Palli Perunal	January
Kunnummal	Kavilumpara	Poothampara Palli Perunal	January
Kunnummal	Kavilumpara	Chappanthottam Palli Perunal	January
Kunnummal	Kunnummal	Temple Fest	January
Melady	Thikkodi	Kondnaatukkulangara Devi Kshethram -Paliikara	January
Melady	Thikkodi	Kammankulangara Temple -Purakkad	January
Melady	Thikkodi	Kuttivayal Temple -Kozhipuram	January
Melady	Thikkodi	Sreekurumba Temple-Kozhipuram	January
Melady	Payyoli	Sargalaya Art and Craft Fest	January
Melady	Payyoli	Kizhur Shiva Temple Festival	January
Melady	Thurayur	Parakool Muthappan Temple	January
Melady	Thurayur	Tholerikandambathputhiyakavn Bhagavathi Temple	January

Pandemic Management Plan

Melady	Thurayur	Kannamangalam Mahadeva	January
Melady	Thurayur	Kariyattil	January
Melady	Keezhariyur	Veliyannur Theru Temple	January
Melady	Keezhariyur	Chathamparambath Temple	January
Melady	Keezhariyur	Keloth Muthappan Temple	January
Melady	Meppayyur	Cheruseri bhagavathi Kshethram	January
Melady	Meppayyur	koonamvellikavu Paradevatha Kshethram	January
Melady	Meppayyur	Keezhpayur Puthiyedath	January
Melady	Meppayyur	Narakode Nadukandi	January
Melady	Meppayyur	Nellodan Challil	January
Melady	Meppayyur	Nadukandi bagavathi kshethram	January
Melady	Meppayyur	Mangattummam Ambalam	January
Panthalayani	Chemanchery	Illath Temple, Ward 7	January
Panthalayani	Chemanchery	Vengalam Kizhakke Vattarambath Bhagavathi Temple, W 10	January
Panthalayani	Chengotukavu	Edavanatemplecheliya	January
Panthalayani	Chengotukavu	Alangattemplecheliya	January

Pandemic Management Plan

Panthalayani	Chengotukavu	Koolatham Veedu	January
Panthalayani	Atholi	Temple Festivals	January
Panthalayani	Moodadi	Kongannur	January
Panthalayani	Arikulam	Mannankavu	January
Panthalayani	Arikulam	Vakamoli	January
Panthalayani	Arikulam	Kannambath	January
Panthalayani	Arikulam	Vakamoli Vishnu	January
Panthalayani	Arikulam	Urallur	January
Panthalayani	Koyilandy	Deivathumkavu Temple	January
Panthalayani	Koyilandy	Cheriyā Chalora Chamundeswari Temple	January
Panthalayani	Koyilandy	Kothamangalam Mahavishnu Temple	January
Panthalayani	Koyilandy	Payattuvalappil Sreedevi Temple	January
Perambra	Cheruvannoor	Sree Sala Sankaranarayana Kshetram	January
Perambra	Kayanna	Karuthambath Temple	January
Perambra	Koothali	Koothali Kammoth Temple	January
Perambra	Koothali	Purayankott Temple	January

Pandemic Management Plan

Perambra	Nochad	Muthappan Temple - Marutheri	January
Perambra	Nochad	Madathum Kotta Anjampeedika	January
Perambra	Nochad	Mavilambadi Temple- Nochad	January
Perambra	Nochad	Ettu Thengullathil Temple - Nochad	January
Perambra	Nochad	Velliyoor Narasimha Kshethram - Velliyoor	January
Perambra	Nochad	Parachalil Temple Nochad	January
Perambra	Nochad	Kalpathoor Vayanasala Madam	January
Perambra	Nochad	Unichirakkandy Temple Muliyangal	January
Perambra	Nochad	Moyiloth Temple - Chenoli	January
Perambra	Perambra	Eranji Ambalam Kallode	January
Perambra	Perambra	Parattupara	January
Perambra	Perambra	St Francis Church	January
Perambra	Perambra	Koolikkandy	January
Thodannur	Thiruvallur	Eadakkandy Bagavathi Temple (Ward - 5)	January
Thodannur	Thiruvallur	Kottappalli Subramannya Temple	January
Thodannur	Thiruvallur	Narasimha Temple Thiruvallur (Ward - 7)	January

Pandemic Management Plan

Thodannur	Thiruvallur	Paigottayi (Ward - 7)	January
Thodannur	Ayanchery	Ponmeri Siva Temple	January
Thodannur	Maniyur	Kalarimala Sremuthappan Temple Kurunthodi	January
Thodannur	Maniyur	Moozhikkal Bhagavathi Temple	January
Thodannur	Maniyur	Puttarath Temple Cherandathoor	January
Thodannur	Maniyur	Kunnoth Thiramaholsavam	January
Thodannur	Villiapally	Cheruvanthala Temple	January
Thodannur	Villiapally	Kadukkanaki Temple	January
Thodannur	Villiapally	Poolikkot Temple Keezhal	January
Thodannur	Villiapally	Chathan Kavu Temple	January
Thodannur	Villiapally	Meledathu Ilam	January
Thuneri	Chekkiad	Sreenarayanamadam, Kalikkolumb	January
Thuneri	Chekkiad	Cheruvathazhasreemuthappan Madappura	January
Thuneri	Chekkiad	Thadikkarantavida Sreemuthappan Madappura	January
Thuneri	Chekkiad	Elayadath Sreemuthappanmadappura,	January
Thuneri	Thuneri	Vettakkaromakan Temple,Kannankai,Tuneri	January

Pandemic Management Plan

Thuneri	Valayam	Pillattu-Ward 15	January
Thuneri	Nadapuram	Munnuttam Paramp Temple	January
Thuneri	Nadapuram	Parappana Temple	January
Thuneri	Nadapuram	Sree Muthappan Chaithanya	January
Thuneri	Nadapuram	Muthappan Temple Valiyaparambath	January
Thuneri	Nadapuram	Manakulangara Vishnu Temple	January
Thuneri	Nadapuram	Narikattery Sreekrishna Temple	January
Thuneri	Vanimal	St. George Forona Church ,Vilangad	January
Thuneri	Vanimal	St . Alphonsa ,Manjakunnu	January
Thuneri	Vanimal	Puthiyedath Illam Temple	January
Vatakara	Eramala	Thira Maholsavam – Cheriye Temple , Nellachery	January
Vatakara	Eramala	Thira Maholsavam – Edavanakkandi Temple	January
Vatakara	Eramala	Kunnummekkara Puthari Chathoth Ulsavam	January
Vatakara	Eramala	Orkkattery Shiva Bhagavathi Kshethra Maholsavam & Orkkattery Chantha	January
Vatakara	Azhiyur	Manamkara Bhagavathi Temple Fest	January

Pandemic Management Plan

Vatakara	Azhiyur	Palliyil Vishnu Temple Fest	January
Vatakara	Azhiyur	Balawami Temple Fest	January
Vatakara	Chorode	Pilladiveettil Chorode Gate	January
Vatakara	Chorode	Peruvana Temple Kainatty	January
Vatakara	Chorode	Theyyatham Thengil Temple	January
Balusseriy	Balusseriy	Iratta Kulangara Temple Festival	February
Balusseriy	Balusseriy	Chirakal Kavu Temple	February
Balusseriy	Balusseriy	Bajana Madam	February
Balusseriy	Balusseriy	Chindramangalam	February
Balusseriy	Balusseriy	Balusseriy Kotta	February
Balusseriy	Balusseriy	Kavilum Avilampadi	February
Balusseriy	Balusseriy	Pachakkil	February
Balusseriy	Ulliyeri	Modakkalur Sri Durga Devi Temple	February
Balusseriy	Mangad	Tharipayil Temple	February
Balusseriy	Ulliyeri	Modakkalur Sri Durga Devi Temple	February
Balusseriy	Ulliyeri	Sri Kaiprakkunnumal	February
Balusseriy	Ulliyeri	Vengilot	February

Pandemic Management Plan

Balussery	Ulliyeri	Padinjarapallyil Bhagavathi Temple	February
Chelannur	Thalkalthur	Chammanamkuni Sree Bagavathi Temple	February
Chelannur	Thalkalthur	Nambyar Temple	February
Chelannur	Thalkalthur	Kallaitemple	February
Chelannur	Thalkalthur	Pulikkool Temple	February
Koduvally	Thiruvambady	Elanjikkal Ulsavam	February
Koduvally	Thiruvambady	Pallipperunnal Thiruvambady	February
Koduvally	Koodranji	Poovaranthod Church	February
Koduvally	Koodranji	Kakkadampoyil Church	February
Koduvally	Kizhakothe	Appatt Nercha	February
Koduvally	Kizhakothe	Kunnath Thir	February
Koduvally	Kizhakothe	Puthiyottil Thira	February
Koduvally	Koduvally	Kuyyodiyil Kavuvavad	February
Kozhikode	Kozhikode Corporation	Ottamkandam Temple Ulsavam	February
Kozhikode	Kozhikode Corporation	Edakkal Arayasamajam Temple Ulsavam	February
Kozhikode	Kozhikode Corporation	Vadakkunnatha Sree Naga Raja Temple	February

Pandemic Management Plan

Kozhikode	Kozhikode Corporation	Kottiyattu Temple	February
Kozhikode	Kozhikode Corporation	Mammilikadav Temple	February
Kozhikode	Kozhikode Corporation	Kuttichathan Kavu	February
Kozhikode	Kozhikode Corporation	Neekampambbath	February
Kozhikode	Kozhikode Corporation	Subarmanya Temple Madhura Bazar	February
Kozhikode	Kozhikode Corporation	Panakkal Bhagavathi Temple	February
Kozhikode	Kozhikode Corporation	Perumkollamkandi	February
Kozhikode	Kozhikode Corporation	Athiralan Kav	February
Kozhikode	Kozhikode Corporation	Chemmalassery Vayal Temple	February
Kunnamangalam	Kunnamangalam	Ward 4 Manhamkavu Bhagavathy Temple	February
Kunnamangalam	Kunnamangalam	Kozhipurathward 4	February
Kunnamangalam	Kunnamangalam	Kurinhipilakkool Temple Ward2	February
Kunnamangalam	Kunnamangalam	Aanasery Temple ,Ward 17	February
Kunnamangalam	Kunnamangalam	Chettiyarukandi ,Ward 22	February
Kunnamangalam	Kunnamangalam	Kunnath, Ward 22	February

Pandemic Management Plan

Kunnamangalam	Kunnamangalam	Kallarachalil, Ward 22	February
Kunnamangalam	Kunnamangalam	Thodukayil Meethal, Ward 23	February
Kunnamangalam	Kunnamangalam	Mannarakkal, Ward 23	February
Kunnamangalam	Kunnamangalam	Thoovakunnath, Ward 23	February
Kunnamangalam	Kunnamangalam	Veluppilangal, Ward 23	February
Kunnamangalam	Kunnamangalam	Thandammanni, Ward 23	February
Kunnamangalam	Kunnamangalam	Puttatt Temple Ward 14	February
Kunnamangalam	Kunnamangalam	Chelur Subramanya Maha Kshetram Chethukadav Ward10	February
Kunnamangalam	Kunnamangalam	Karikandan Puthan Veed Temple Ward 8	February
Kunnamangalam	Kunnamangalam	Naduvilullattil Kurikathur W 11	February
Kunnamangalam	Kunnamangalam	Kunnath Paradevatha Kav W 10	February
Kunnamangalam	Kunnamangalam	Peedikaparamb	February
Kunnamangalam	Chathamangalam	Subrahmanya Temple Kozhipurath Ward 4	February
Kunnamangalam	Chathamangalam	Shoolannur Temple	February
Kunnamangalam	Chathamangalam	Mele Palapra	February
Kunnamangalam	Chathamangalam	Ireepra Temple	February

Pandemic Management Plan

Kunnamangalam	Chathamangalam	Sreekrishna Temple, Chathamangala	February
Kunnamangalam	Chathamangalam	Vallur Thodiyil	February
Kunnamangalam	Chathamangalam	Punathil Kariyathankavu	February
Kunnamangalam	Chathamangalam	Karivillikavu	February
Kunnamangalam	Chathamangalam	Kolangarakandy Bhagavathi Temple	February
Kunnamangalam	Chathamangalam	Malayamma Sivakshivakshethram	February
Kunnamangalam	Chathamangalam	Urooz Kattangal	February
Kunnamangalam	Chathamangalam	Sreelakshmi Narasimhamoorthy	February
Kunnamangalam	Chathamangalam	Thandora Karivallikavu	February
Kunnamangalam	Chathamangalam	Sree Mahavishnu Temple	February
Kunnamangalam	Chathamangalam	Kozhipurathward 4	February
Kunnamangalam	Chathamangalam	Kurinhipilakkool Temple Ward2	February
Kunnamangalam	Chathamangalam	Aanasery Temple ,Ward 17	February
Kunnamangalam	Chathamangalam	Chettiyarukandi ,Ward 22	February
Kunnamangalam	Chathamangalam	Kunnath, Ward 22	February
Kunnamangalam	Chathamangalam	Kallarachalil, Ward 22	February

Pandemic Management Plan

Kunnamangalam	Chathamangalam	Thodukayil Meethal, Ward 23	February
Kunnamangalam	Chathamangalam	Poothakandi, Ward 23	February
Kunnamangalam	Chathamangalam	Mannarakkal, Ward 23	February
Kunnamangalam	Chathamangalam	Thandammanni, Ward 23	February
Kunnamangalam	Chathamangalam	Puttatt Temple Ward 14	February
Kunnamangalam	Chathamangalam	Chelur Subramanya Maha Kshetram Chethukadav Ward10	February
Kunnamangalam	Chathamangalam	Karikandan Puthan Veed Temple Ward 8	February
Kunnamangalam	Chathamangalam	Naduvilullattil Kurikathur W 11	February
Kunnamangalam	Chathamangalam	Kunnath Paradevatha Kav W 10	February
Kunnamangalam	Chathamangalam	Peedikaparamb	February
Kunnamangalam	Karassery	Madaparamba Karimba Kariyathan Uthsavam	February
Kunnamangalam	Karassery	Pulparambil Kumaranallur	February
Kunnamangalam	Karassery	Ponmoolam Bagavthikkavu	February
Kunnamangalam	Karassery	Trikkadamanna Sivashethram	February
Kunnamangalam	Karassery	Mukkam Festival	February
Kunnamangalam	Karassery	Mechery Ulsavam	February

Pandemic Management Plan

Kunnamangalam	Karassery	Kakkad Islamic Centre Annual Day	February
Kunnamangalam	Karassery	Fathimamatha Church Thekkumkutty	February
Kunnamangalam	Kodiyathur	Parayangattu Temple	February
Kunnamangalam	Kodiyathur	Vellangottu Temple	February
Kunnamangalam	Kodiyathur	Kalayangottu Temple	February
Kunnamangalam	Kodiyathur	Uchakkavu Bhagavathi Temple	February
Kunnamangalam	Perumanna	Nellithodi Temple Festival	February
Kunnamangalam	Peruvayal	Chempakassery Temple	February
Kunnamangalam	Peruvayal	Paderi Thira	February
Kunnamangalam	Peruvayal	Kollarukandikkavu Ulsavam	February
Kunnamangalam	Peruvayal	Karippal Temple Ulsavam	February
Kunnamangalam	Mavoor	Pokkinath Kshethram Ulsavam	February
Kunnamangalam	Mavoor	Parakkal Muttapankavu Ulsavam	February
Kunnamangalam	Mavoor	Muthassikkavu Ulsavam	February
Kunnamangalam	Mavoor	Pookkottu Bagavathi Temple Ulsavam	February
Kunnamangalam	Mavoor	Moothedathkavu Temple Ulsavam	February

Pandemic Management Plan

Kunnamangalam	Mavoor	Sree Kurumba Bagavathi Temple	February
Kunnamangalam	Mavoor	Kalladapoyil Kurumba Bagavathi Temple Ulsavam	February
Kunnamangalam	Mukkam Municipality	Mukkam Festival	February
Kunnamangalam	Mukkam Municipality	Thrikkadamanna,Sivarathri Mahotsavam	February
Kunnamangalam	Kuruvattoor	Parambath Kavu	February
Kunnamangalam	Kuruvattoor	Cheriyam Veettil Temple	February
Kunnamangalam	Kuruvattoor	Thiyyakandi Kavu	February
Kunnamangalam	Kuruvattoor	Nechoolipoyil Bhagavathi Temple	February
Kunnamangalam	Kuruvattoor	Vavilatt Temple Thira	February
Kunnamangalam	Kuruvattoor	Vettupurakkal Temple Thira	February
Kunnamangalam	Kuruvattoor	Jwalapuram Temple	February
Kunnamangalam	Kuruvattoor	Pullattkavu Temple	February
Kunnamangalam	Kuruvattoor	Edakkamana Temple	February
Kunnamangalam	Kuruvattoor	Mannarakkal Temple	February
Kunnamangalam	Kuruvattoor	Koramburath Temple	February
Kunnamangalam	Kuruvattoor	Uniparambath Temple	February

Pandemic Management Plan

Kunnummal	Kayakkody	Palliyara	February
Kunnummal	Kuttiadi	Edakkal Lord Siva Temple	February
Kunnummal	Kuttiadi	Valiyathara Temple	February
Kunnummal	Velom	Palayullaparambath Temple	February
Kunnummal	Velom	Thgalavanchery	February
Kunnummal	Kavilumpara	Thottilpalam Temple Uthsavam	February
Kunnummal	Kavilumpara	Elakkandy Temple	February
Kunnummal	Kavilumpara	Vannathiyett Temple	February
Melady	Thikkodi	Sreeganapathi Kshetharam- Perumalpuram	February
Melady	Thikkodi	Paloor Mahavishnu Kshethram -Paloor	February
Melady	Thikkodi	Mekkeyil Bhagavathi Kshethram	February
Melady	Thikkodi	Sreekrishna Temple- Thikkody Beach	February
Melady	Thikkodi	Thrikkotur Ganapathi Temple - Kozhipuram	February
Melady	Payyoli	Melady Sreekurumba Temple	February
Melady	Payyoli	Iringal Sree Subramanya Temple	February
Melady	Payyoli	Aruvayil Sree Kuttichathan Temple	February

Pandemic Management Plan

Melady	Payyoli	Thaivalappil Temple	February
Melady	Thurayur	Karekandi Bagavathi Temple	February
Melady	Thurayur	Kottiadi Bhagavathi	February
Melady	Thurayur	Charichil Pally Makhaam Uroos	February
Melady	Keezhariyur	Elambiladu Paradevatha Temple	February
Melady	Keezhariyur	Naduvathur Paradevatha Temple	February
Melady	Keezhariyur	Naduvathur Shivatemple	February
Melady	Meppayyur	Kozhukkallur Sivakshethram	February
Melady	Meppayyur	Kokkarni Ambalam	February
Melady	Meppayyur	Nidumbokulangara	February
Melady	Meppayyur	Kandamanasala Kshethram	February
Melady	Meppayyur	Kuttichathankandi	February
Melady	Meppayyur	Suresh Valiyaparambil	February
Melady	Meppayyur	Kuttikkattil Ambalam	February
Panthalayani	Chemanchery	Sree Narasimha Parthasaradhi Temple, Ward 8	February
Panthalayani	Chemanchery	Kizhakke Mukavurakandy Temple, W 9	February

Pandemic Management Plan

Panthalayani	Chemanchery	Thiruvangoor Ganapathi Temple, W 9	February
Panthalayani	Chemanchery	Kavilkotta Temple, W 11	February
Panthalayani	Chemanchery	Kuniyil Bhagavathi Temple	February
Panthalayani	Chemanchery	Araykkal Bhagavathi Temple	February
Panthalayani	Chengotukavu	Koloortemple	February
Panthalayani	Chengotukavu	Muthukoottil Paradevatha Temple	February
Panthalayani	Arikulam	Moolath	February
Panthalayani	Arikulam	Utteri	February
Panthalayani	Koyilandy	Kaliyambath Bhagavathi Temple	February
Panthalayani	Koyilandy	Vazhavalappil Nagamullakandy Kav Temple	February
Panthalayani	Koyilandy	Puthalath Sree Durgadevi Temple	February
Panthalayani	Koyilandy	Aghora Siva Temple, Panthalayani Temple	February
Panthalayani	Koyilandy	Aclari Paradevatha Temple	February
Panthalayani	Koyilandy	Chooralkavu Bhaghavathi Temple	February
Panthalayani	Koyilandy	Manakulangara Temple	February
Panthalayani	Koyilandy	Korayangad Ganapathi Temple	February

Pandemic Management Plan

Perambra	Changaroth	Puravooridam Temple	February
Perambra	Changaroth	Kalariyil Bhagavathikkavu	February
Perambra	Changaroth	Tharavattam Temple	February
Perambra	Changaroth	Vanchikooli Thira	February
Perambra	Kayanna	Mattanode Temple	February
Perambra	Nochad	Kannambath Kuni Temple Valoor	February
Perambra	Nochad	Valoor Koyiloth Temple	February
Perambra	Nochad	Ayadathil Temple Muliyangal	February
Perambra	Nochad	Kalpathooridam Temple	February
Perambra	Nochad	Thekkara - Temple - Velliyoor	February
Perambra	Nochad	Muthukunnummal Ramallur	February
Perambra	Nochad	Illath Para Ayyappa Kshethram	February
Perambra	Perambra	Elamarankulangara Temple	February
Perambra	Perambra	Cherukasi Temple Marutheri	February
Perambra	Perambra	Pandikode	February
Perambra	Perambra	Thazhappalli	February
Perambra	Perambra	Njanियatheru	February

Pandemic Management Plan

Perambra	Perambra	Vayangottummal	February
Perambra	Perambra	Ayadakandy	February
Perambra	Perambra	Chalakkunnu	February
Thodannur	Thiruvallur	Peruvesseri Temple (Ward - 1)	February
Thodannur	Thiruvallur	Bavupara Sivatemple (Ward - 9)	February
Thodannur	Thiruvallur	Kizhakkedath Temple (Ward - 13)	February
Thodannur	Thiruvallur	Tharavattath-Nidumbramanna (Ward - 10)	February
Thodannur	Thiruvallur	Pulayarkandy (Ward - 10)	February
Thodannur	Thiruvallur	Kappally Paradevatemple (Ward - 19)	February
Thodannur	Thiruvallur	Mekkoth Paradevatha Temple (Ward - 20)	February
Thodannur	Thiruvallur	Nadukkandy Kuttichathen (Ward - 20)	February
Thodannur	Thiruvallur	Valachuketti Bagavathi Temple (Ward - 16)	February
Thodannur	Thiruvallur	Ramath Paradevadha Temple (Ward - 17)	February
Thodannur	Ayanchery	Puluthuruthy Sree Bhagavathi Temple, Ayanchery	February
Thodannur	Maniyur	Thayyullathil Temple Palayad	February
Thodannur	Maniyur	Thunura Temple Mudapilavil	February

Pandemic Management Plan

Thodannur	Maniyur	Arympath Temple Elampilad	February
Thodannur	Maniyur	Palyadu Theru Temple	February
Thodannur	Maniyur	Kaliyath Temple Maniyur	February
Thodannur	Maniyur	Thodannur Siva Temple	February
Thodannur	Villiapally	Kottiyamvelli Temple	February
Thodannur	Villiapally	Thirumana Temple	February
Thodannur	Villiapally	Memunda Madam	February
Thodannur	Villiapally	Memunda Pattiyat Temple	February
Thodannur	Villiapally	Moyilothara Shiva Temple	February
Thodannur	Villiapally	Thanikandy Temple Keezhal	February
Thodannur	Villiapally	Mammalli Temple Kuttoth	February
Thodannur	Villiapally	Payamkuttimala Muthappa Temple	February
Thuneri	Chekkiad	Parayidukkil Sreemuthappan Madappura	February
Thuneri	Chekkiad	Sreemuthappanmadappura, Kuruvanthery	February
Thuneri	Chekkiad	Keeriyaparambath, Sreemuthappanmadappura,	February
Thuneri	Thuneri	Kolassery Temple ,Chalappuram	February

Pandemic Management Plan

Thuneri	Valayam	Valayam Chekkotta Temple Ulsavam-Ward 14	February
Thuneri	Valayam	Niravummal Ayyapamadam-Ward 7	February
Thuneri	Valayam	Puncha Temple-Ward 14	February
Thuneri	Valayam	Kavil Temple-Ward 14	February
Thuneri	Nadapuram	Parayil Temple	February
Thuneri	Nadapuram	Muttappan Temple Vishnumangalam	February
Thuneri	Nadapuram	Athiyottu Durga Temple	February
Thuneri	Nadapuram	Cherualath Temple	February
Thuneri	Nadapuram	Vishnumangalam Temple	February
Thuneri	Nadapuram	Kuneemmal Temple	February
Thuneri	Vanimal	Kidanjoth Temple Festival	February
Thuneri	Vanimal	Ambala-Paramb Temple	February
Vatakara	Eramala	Thira Maholsavam – Thacholi Temple	February
Vatakara	Eramala	Manthodi Shiva Temple Festival	February
Vatakara	Eramala	Karippali Bhagavathi Kshetram – Thira Maholsavam	February
Vatakara	Eramala	Eramala Mandollathil Kshethram - Thira Maholsavam	February

Pandemic Management Plan

Vatakara	Eramala	Edavana Paradevatha Temple Festival	February
Vatakara	Eramala	Parakkattu Bhagavathiksethram	February
Vatakara	Azhiyur	Avadhootha Matha Fest	February
Vatakara	Azhiyur	Chombala Bhagavathi Shethram	February
Vatakara	Azhiyur	Benglavil Devasthanam Fest	February
Vatakara	Azhiyur	Avikkara Temple Fest	February
Vatakara	Azhiyur	Azhiyittavalappil Fest	February
Vatakara	Azhiyur	Koroth Nagabhagavathi Temple Fest	February
Vatakara	Azhiyur	Annapoorneswari Bhagavathi Temple Fest	February
Vatakara	Azhiyur	Panoli Temple Fest	February
Vatakara	Chorode	Sreekurumbabagavathi Temple Festival Kuriyadi	February
Vatakara	Chorode	Vykkilassery Theru Sreemahaganapathy Temple Sivarathri Festival	February
Vatakara	Chorode	Puthussery Temple Muttungal	February
Vatakara	Chorode	Meethaladath Bagavathi Temple Festival	February
Vatakara	Chorode	Naalu Puraykkal Temple	February

Pandemic Management Plan

Vatakara	Chorode	Muttungal Kovilakam	February
Vatakara	Chorode	Perumana	February
Vatakara	Chorode	Varishyakkuni Bhagavathi Temple	February
Vatakara	Vatakara Municipality	Sreekurumbha Bhagavathi Shethram	February
Vatakara	Vatakara Municipality	Rayaroth Temple Fest	February
Balusseriy	Balusseriy	Chetiyankandy	March
Balusseriy	Ulliyeri	Sri Kaiprakkunnumal	March
Balusseriy	Ulliyeri	Padinjarapalliyil Bhagavathi Temple	March
Balusseriy	Mangad	Avelam Makkam Uroos	March
Balusseriy	Mangad	Kariyathan Kavu	March
Balusseriy	Mangad	Muppathtakara	March
Balusseriy	Mangad	Karumala Vishnu Temple	March
Balusseriy	Mangad	Karumala Sivakhethram	March
Balusseriy	Mangad	Mangad Kovilakam	March
Balusseriy	Mangad	Madapattil	March
Balusseriy	Mangad	Kizhakedath	March

Pandemic Management Plan

Balussery	Mangad	Othayothumpadikkal Baghwati Temple	March
Balussery	Mangad	Lakshmi Narayana	March
Balussery	Ulliyeri	Vilayatiri Temple	March
Balussery	Ulliyeri	Meyasseri Devi Temple	March
Balussery	Ulliyeri	Thanippetta Gurukaranava Temple	March
Balussery	Kottur	Nerroth Sree Maha Vishnu Temple	March
Balussery	Kottur	Kottur Maha Shiva Temple	March
Balussery	Kottur	Chundali Shiva Temple	March
Balussery	Kottur	Thrikkuttissery Mada Deva Temple	March
Chelannur	Thalkalthur	Thiruvoth Temple	March
Chelannur	Kakkur	Theru Maha Ganapathi Festival Kakkur	March
Chelannur	Iruvallur	Koyoli Temple	March
Chelannur	Iruvallur	Uttukulamtemple	March
Chelannur	Iruvallur	Padathil Temple	March
Koduvally	Thiruvambady	Kodiyangal Sarpakkavu	March
Koduvally	Koodranji	Poovaranthod Temple	March

Pandemic Management Plan

Koduvally	Madavoor	Cm Makkam Uroos	March
Koduvally	Koduvally	Koduvally Fest	March
Koduvally	Koduvally	Manipuram Narasimha Temple	March
Koduvally	Koduvally	Porngottur Subramanya Temple	March
Kozhikode	Kozhikode Corporation	Kamburath Temple Festival	March
Kozhikode	Kozhikode Corporation	Puthur Durgadevi Temple Festival	March
Kozhikode	Kozhikode Corporation	Kottyadath Temple Ulsavam	March
Kozhikode	Kozhikode Corporation	Edathikandi Temple Ulsavam	March
Kozhikode	Kozhikode Corporation	Edakkal Sree Bhagavathi Temple Ulsam	March
Kozhikode	Kozhikode Corporation	Bhuvaneeswari Temple	March
Kozhikode	Kozhikode Corporation	Baglave Sree Kurumba Bagavathi	March
Kozhikode	Kozhikode Corporation	Vettekk Orumakan Temple	March
Kozhikode	Kozhikode Corporation	Ayyappankavu ,Ymrc	March
Kozhikode	Kozhikode Corporation	Thaliyadath	March
Kunnamangalam	Kunnamangalam	Penabhogavathyward 3	March

Pandemic Management Plan

Kunnamangalam	Kunnamangalam	Sree Harahara Mahadeva Temple ,Ward 18	March
Kunnamangalam	Kunnamangalam	Manathanath Annapoorneswari Temple ,Ward 15	March
Kunnamangalam	Kunnamangalam	Subrahmanyakshetram Ward 16	March
Kunnamangalam	Kunnamangalam	Kakkattummal Varyamparambath ,Ward 16	March
Kunnamangalam	Kunnamangalam	Maniyedath, Ward 22	March
Kunnamangalam	Kunnamangalam	Puthiyoth, Ward 22	March
Kunnamangalam	Kunnamangalam	Akkaraparambath, Ward 1	March
Kunnamangalam	Kunnamangalam	Neduvachalil, Ward 21	March
Kunnamangalam	Kunnamangalam	Kannora, Ward 23	March
Kunnamangalam	Kunnamangalam	Poothakandi, Ward 23	March
Kunnamangalam	Kunnamangalam	Asharikandi, Ward 23	March
Kunnamangalam	Kunnamangalam	Anaraparamba, Ward 23	March
Kunnamangalam	Kunnamangalam	Parokandy Kav Chelur Thadayi	March
Kunnamangalam	Chathamangalam	Parambattummal, Temple	March
Kunnamangalam	Chathamangalam	Kalpakasseri	March
Kunnamangalam	Chathamangalam	Iringadankunnu	March

Pandemic Management Plan

Kunnamangalam	Chathamangalam	Ragam Fest	March
Kunnamangalam	Chathamangalam	Kariyathankavu Varampurath	March
Kunnamangalam	Chathamangalam	Karivallikavu, Kanjiranjali	March
Kunnamangalam	Chathamangalam	Parayankunnath Chali, Temple	March
Kunnamangalam	Chathamangalam	Paikkadavath Siva Temple, Ishtika Bazar	March
Kunnamangalam	Chathamangalam	Thoovakadavath Bhagavathi Kshethram	March
Kunnamangalam	Chathamangalam	Penabhagavathyward 3	March
Kunnamangalam	Chathamangalam	Sree Harahara Mahadeva Temple ,Ward 18	March
Kunnamangalam	Chathamangalam	Manathanath Annapoorneswari Temple ,Ward 15	March
Kunnamangalam	Chathamangalam	Subrahmanyakshetram Ward 16	March
Kunnamangalam	Chathamangalam	Kakkattummal Varyamparambath ,Ward 16	March
Kunnamangalam	Chathamangalam	Maniyedath, Ward 22	March
Kunnamangalam	Chathamangalam	Puthiyoth, Ward 22	March
Kunnamangalam	Chathamangalam	Akkaraparambath, Ward 1	March
Kunnamangalam	Chathamangalam	Neduvachalil, Ward 21	March
Kunnamangalam	Chathamangalam	Kannora, Ward 23	March

Pandemic Management Plan

Kunnamangalam	Chathamangalam	Asharikandi, Ward 23	March
Kunnamangalam	Chathamangalam	Thoovakunnath, Ward 23	March
Kunnamangalam	Chathamangalam	Parokandy Kav Chelur Thadayi	March
Kunnamangalam	Kodiyathur	Aragulikan Kannamparamb	March
Kunnamangalam	Kodiyathur	Aduppassery Gurumuthappan	March
Kunnamangalam	Mavoor	Kanakkanmarkandi Temple Ulsavam	March
Kunnamangalam	Mavoor	Sree Mahavishnu Temple Thathoor Poyil Ulsavam	March
Kunnamangalam	Kuruvattoor	Kozhikkayam Kav	March
Kunnamangalam	Kuruvattoor	Kizhakkandiyil	March
Kunnamangalam	Kuruvattoor	Kulangaredath	March
Kunnamangalam	Kuruvattoor	Mundyamkulam	March
Kunnamangalam	Kuruvattoor	Cheruvattakandi Guru Bhagavathi Kav	March
Kunnamangalam	Kuruvattoor	Kozhampurath Bhagavathi Temple	March
Kunnamangalam	Kuruvattoor	Pullyoth Temple	March
Kunnummal	Kuttiadi	Nottikandy Temple	March
Kunnummal	Kuttiadi	Edathil Temple	March

Pandemic Management Plan

Kunnummal	Velom	Puthiyottil Temple	March
Kunnummal	Kavilumpara	Oderipoyil Temple	March
Melady	Thikkodi	Perumalpuram Shiva Kshethram	March
Melady	Thikkodi	Pothiladi Devikshethram -Pallikara	March
Melady	Thikkodi	Moyyarkandi Devi Kshethram - Pallikara	March
Melady	Thikkodi	Kuttichathankshethram -Purakkad	March
Melady	Thikkodi	Vannam Kandi Chovva Bhagavathi Kshethram- Thikkodi	March
Melady	Thurayur	Kupperikkavubhagavathi Temple-Iringath	March
Melady	Thurayur	Mundalithazha	March
Melady	Meppayyur	Kuniyil Ambalam	March
Melady	Meppayyur	Ayimbadi Ambalam-Moottaparamb	March
Melady	Meppayyur	Manathamkandy Ambalam	March
Melady	Meppayyur	Kalpathukandy Bagavathi Mandapam	March
Melady	Meppayyur	Kalankottu Bagavathi Mandapam	March
Melady	Meppayyur	Cherukunnummal	March
Melady	Meppayyur	Parapurath	March

Pandemic Management Plan

Melady	Meppayyur	Chembangol	March
Melady	Meppayyur	Keezhurkandi Guruthi	March
Panthalayani	Chemanchery	Thiruvangoor Bhagavathi Temple,W 9	March
Panthalayani	Chengotukavu	Plachery Temple	March
Panthalayani	Chengotukavu	Moothedath Temple	March
Panthalayani	Chengotukavu	Kanniyadath Temple	March
Panthalayani	Chengotukavu	Poyikavu Sree Durga Devi Temple	March
Panthalayani	Chengotukavu	Thekkayil Bhagavathi Temple	March
Panthalayani	Chengotukavu	Anthatta Paradevatha Temple	March
Panthalayani	Chengotukavu	Punathum Padikkal Temple	March
Panthalayani	Chengotukavu	Manayadath Parambil Temple	March
Panthalayani	Atholi	Masjid Related Gathering	March
Panthalayani	Moodadi	Kotta-Kovilakam	March
Panthalayani	Arikulam	Arikkunnath	March
Panthalayani	Arikulam	Uravingal	March
Panthalayani	Koyilandy	Sakthankulangara Devi Temple	March
Panthalayani	Koyilandy	Viyyur Temple	March

Pandemic Management Plan

Panthalayani	Koyilandy	Maraloor Temple	March
Panthalayani	Koyilandy	Kurooli Temple	March
Panthalayani	Koyilandy	Areekandy Bhagavathy Temple	March
Panthalayani	Koyilandy	Valiya Chalora Temple	March
Panthalayani	Koyilandy	Cheriyapurath Perillathon Temple	March
Panthalayani	Koyilandy	Cheriyamangad Sreedurga Bagavathi Temple	March
Panthalayani	Koyilandy	Arayankav Temple Festival	March
Perambra	Changaroth	Vilayara Temple	March
Perambra	Changaroth	Gopurathilidam Temple	March
Perambra	Kayanna	Kayanna Temple	March
Perambra	Koothali	Panakkad Temple	March
Perambra	Nochad	Kuthiravattam Bhagavathi Kshethram - Nochad	March
Perambra	Nochad	Keloth Temple - Chathoth Thazha	March
Perambra	Nochad	Karingatti Temple Valliakkode	March
Perambra	Nochad	Kannambath Para - Chenoli `	March
Perambra	Perambra	Eeswaran Koyiloth	March

Pandemic Management Plan

Perambra	Perambra	Palliyara	March
Perambra	Perambra	Thacharathkandy	March
Thodannur	Thiruvallur	Siva Temple -Thiruvallur (Ward -13)	March
Thodannur	Thiruvallur	Thirumagalam (Ward - 12)	March
Thodannur	Thiruvallur	Reyaroth Paradevatha (Ward - 12)	March
Thodannur	Thiruvallur	Iarattakulaghara Mahavishnu Temple (Ward - 10)	March
Thodannur	Thiruvallur	Parayullaparambath Bagathi - Chemmarathur (Ward - 17)	March
Thodannur	Maniyur	Ganapathi Temple Maniyur Theru	March
Thodannur	Maniyur	Kanjiroli Temple	March
Thodannur	Maniyur	Sreekrishna Madam Temple	March
Thodannur	Villiapally	Keezhal Shiva Temple	March
Thodannur	Villiapally	Muthassi Madam Kezhal	March
Thodannur	Villiapally	Thattarath Temple	March
Thodannur	Villiapally	Kunnamkulangara Temple	March
Thuneri	Chekkiad	Thayyullathil Muthappan Madappura, Ummathoor	March

Pandemic Management Plan

Thuneri	Chekkiad	Aiswarya Sreemuthappanmadappura, Kuruvanthery	March
Thuneri	Chekkiad	Padikkoth Sreemuthappanmadappura,	March
Thuneri	Valayam	Cherumoth Onaparambu Gouridevi Temple-Ward 12	March
Thuneri	Valayam	Theekuni Temple -Ward 10	March
Thuneri	Nadapuram	Aliyottu Temple	March
Thuneri	Nadapuram	Unnamnatil Temple	March
Thuneri	Nadapuram	Kalayam Kulam Temple	March
Thuneri	Nadapuram	Chirakkal Temple	March
Thuneri	Nadapuram	Thrikkallur Temple	March
Thuneri	Vanimal	Chelela Kavu Temple Festival	March
Thuneri	Vanimal	St. Joseph Kurusupalli,Valiya Panom	March
Thuneri	Vanimal	Sreekrishna Temple ,Pachapalam	March
Vatakara	Eramala	Kannoth Temple Festival	March
Vatakara	Eramala	Adiyursiveshetram	March
Vatakara	Eramala	Koomollikshetram	March
Vatakara	Onchiyam	Arakkal Pooram Ulsavam	March

Pandemic Management Plan

Vatakara	Azhiyur	Kunnumadathilbhagavathitemple	March
Vatakara	Azhiyur	Venugopal Temple Fest	March
Vatakara	Azhiyur	Paradevada Temple Fest	March
Vatakara	Azhiyur	Paradevada Temple Fest	March
Vatakara	Azhiyur	Payyeth Temple Fest	March
Vatakara	Azhiyur	Poosaarikkavu Temple Fest	March
Vatakara	Chorode	Ramath Puthiyakavil	March
Vatakara	Chorode	Ramathu Puthiya Kavu	March
Vatakara	Chorode	Ambaranjoli Mangottupara	March
Vatakara	Chorode	Puthusseri Erapuram	March
Vatakara	Chorode	Punathil Crash Mukku	March
Vatakara	Vatakara Municipality	Kopperentevide Fest	March
Balussery	Koorachundu	Ardanareeshwari Temple, Kakkayam	April
Balussery	Koorachundu	Sreeparadevavatha Temple , Kakayam	April
Balussery	Ulliyeri	Vengilot	April
Chelannur	Narikkuni	Narikkuni Fest	April

Pandemic Management Plan

Koduvally	Koduvally	Vavad Bagavathi Temple	April
Kozhikode	Kozhikode Corporation	Vadakkedath Tharavadu Devasthanam	April
Kozhikode	Kozhikode Corporation	Thattankandy Temple	April
Kozhikode	Kozhikode Corporation	Thachambalath Kavu	April
Kozhikode	Kozhikode Corporation	Thali Temple	April
Kunnamangalam	Kunnamangalam	Kakkottiriyidam Ward 4	April
Kunnamangalam	Kunnamangalam	Chithrath, Ward 22	April
Kunnamangalam	Kunnamangalam	Kannamkuzhiyil, Ward1	April
Kunnamangalam	Kunnamangalam	Valiyedam, Ward 23	April
Kunnamangalam	Kunnamangalam	Edakkattu, Ward 23	April
Kunnamangalam	Chathamangalam	Narasimhamoorthy Thalappana	April
Kunnamangalam	Chathamangalam	Gouthamamangalam Vishnu Temple	April
Kunnamangalam	Chathamangalam	Areekulangara Bhagavathi Temple	April
Kunnamangalam	Chathamangalam	Eranjiparamb Bhagavathi Temple	April
Kunnamangalam	Chathamangalam	Erimala Sreekrishna Temple	April
Kunnamangalam	Chathamangalam	Muzhippurath Pullavoor	April

Pandemic Management Plan

Kunnamangalam	Chathamangalam	Pullannur Siva Temple	April
Kunnamangalam	Chathamangalam	Bhadrakali Kavu Temple, Egle	April
Kunnamangalam	Chathamangalam	Ayyappankavu, Peruvazhikkadav	April
Kunnamangalam	Chathamangalam	Kakkottiriyidam Ward 4	April
Kunnamangalam	Chathamangalam	Chithrath, Ward 22	April
Kunnamangalam	Chathamangalam	Kannamkuzhiyil, Ward1	April
Kunnamangalam	Chathamangalam	Valiyedam, Ward 23	April
Kunnamangalam	Chathamangalam	Anaraparamba, Ward 23	April
Kunnamangalam	Chathamangalam	Edakkattu, Ward 23	April
Kunnamangalam	Kuruvattoor	Parambil Test	April
Kunnummal	Narippatta	St Maries Church Valook	April
Melady	Thikkodi	Arimboor Shivakshethram-Purakkad	April
Melady	Thikkodi	Cherukurumba Temple - Thikkody Beach	April
Melady	Thurayur	Chodroth Temple	April
Melady	Meppayyur	Nidiyaparambil Kshethram	April
Panthalayani	Chemanchery	Choyyeakkatt Temple, Ward 7	April
Panthalayani	Chengotukavu	Kondam Vally Ayyappa Temple	April

Pandemic Management Plan

Panthalayani	Chengotukavu	Melur Siva Temple	April
Panthalayani	Chengotukavu	Cheenam Kandy Temple	April
Panthalayani	Chengotukavu	Meethale Punathil Temple	April
Panthalayani	Koyilandy	Kanavangott Bhagavathi Temple	April
Perambra	Chakkittappara	Peruvannamuzhi Fest	April
Perambra	Changaroth	Kallur Kavu	April
Perambra	Perambra	Painkulakkapp	April
Thodannur	Thiruvallur	Narayott Temple (Ward - 2)	April
Thodannur	Thiruvallur	Kaniyan Kandy Temple (Ward - 2)	April
Thodannur	Thiruvallur	Puthalath-Thodannur (Ward - 15)	April
Thodannur	Thiruvallur	Puthalath Kuttichathen (Ward - 20)	April
Thodannur	Ayanchery	Kadameri Paradevatha Temple, Ayanchery	April
Thuneri	Valayam	Kanirakandi Devastanam-Ward 12	April
Thuneri	Vanimal	Edathil Bhagavathi Temple	April
Thuneri	Vanimal	St. Thomas ,Paloor	April
Vatakara	Azhiyur	Mariamman Kovil Fest	April

Pandemic Management Plan

Vatakara	Chorode	Bisilikaravida Andunercha	April
Vatakara	Chorode	Chamundikkandi Peruvattum Thazha	April
Vatakara	Chorode	Chennamangalam Shiva Temple	April
Vatakara	Chorode	Puthan Theru Ganapathi Temple	April
Vatakara	Chorode	Vaikkilasseri Paradevatha Temple	April
Chelannur	Kakkodi	Kakkodi Fest	May
Kozhikode	Kozhikode Corporation	Ayyappan Vilak Manikandapuram	May
Kunnamangalam	Chathamangalam	Kallada Palathodikayil Temple	May
Kunnamangalam	Chathamangalam	Veluppilangal, Ward 23	May
Kunnamangalam	Peruvayal	Variyath Chittarikkavu Temple	May
Kunnummal	Kuttiadi	Naduppayil Temple	May
Melady	Meppayyur	Thevarkandi Mahavishnu Kshethram	May
Melady	Meppayyur	Kandothidathil Kshethram	May
Panthalayani	Chemanchery	Vengalath Bhagavathi Temple	May
Perambra	Nochad	Moyiloth Temple Valliakkode	May
Thodannur	Villiapally	Kulathoor Ayyappa Temple	May

Pandemic Management Plan

Thuneri	Vanimal	Sreekrishna Temple,Manjakunnu	May
Thuneri	Vanimal	St.Jude Kurusupalli,Malayangade	July
Melady	Thikkodi	Neyvarani Srikrishna Kshethram - Pallikara	August
Panthalayani	Moodadi	Urupunyakavu	August
Kunnummal	Narippatta	Neerveli Temple Thazhenarippatta	October
Kunnummal	Narippatta	Thinoor Temple	October
Vatakara	Chorode	Swami Madam, Kt Bazar	October
Koduvally	Kodanchery	Temple Festival,10	November
Koduvally	Koduvally	Karuvanpoyil Uroos	November
Kozhikode	Kozhikode Corporation	Ambalappadi Ayyappa Temple Festival	November
Kozhikode	Kozhikode Corporation	Thiruvachira Sreekrishna Temple	November
Kozhikode	Kozhikode Corporation	Thirubvachira Sreesubrahmaniya Temple Ulsav	November
Kunnamangalam	Chathamangalam	Thathwa Nit	November
Kunnamangalam	Kodiyathur	Ayyappa Bhajana Madam Pannikkode	November
Kunnamangalam	Kodiyathur	Madambi Ayyappa Temple	November
Kunnamangalam	Perumanna	Perumanpura Temple Festival	November

Pandemic Management Plan

Kunnamangalam	Perumanna	Perumanna Ayyapan Vilak	November
Kunnummal	Narippatta	Kayakkool Ayyappa Temple	November
Kunnummal	Velom	Poomugaham Mosque	November
Melady	Thikkodi	Ayyapankkavu-Pallikara	November
Panthalayani	Chemanchery	Kshethraalan Kotta Temple, Ward 8	November
Thodannur	Villiapally	Manikandan Bajana Madam	November
Thuneri	Nadapuram	Sree Narayanaguru Temple	November
Balussery	Koorachundu	Koorachundu St . Thomaschurch	December
Balussery	Koorachundu	Poovathumchola Bhagavathi Temple	December
Balussery	Koorachundu	Senjoseph Church, Karuyathanpara	December
Chelannur	Thalkalthur	Kundileri Temple	December
Koduvally	Kizhakoth	Pannur Nercha	December
Kozhikode	Kozhikode Corporation	Puthiyappa Bhagathi Temple Festival	December
Kozhikode	Kozhikode Corporation	Kootancheri Temple Festival	December
Kozhikode	Kozhikode Corporation	Kannachery Ganapathi Temple Ulsav	December
Kozhikode	Kozhikode Corporation	Chattipurakandi Temple	December

Pandemic Management Plan

Kozhikode	Kozhikode Corporation	Ayyappan Vilak Manikandapuram	December
Kozhikode	Kozhikode Corporation	Beypore Fest	December
Kunnamangalam	Kunnamangalam	Madathil Pandeerpadam	December
Kunnamangalam	Chathamangalam	Sreerama Temple, Koozhakode	December
Kunnamangalam	Chathamangalam	Madathil Pandeerpadam	December
Kunnummal	Narippatta	Irumbuthadam Muthappan Temple	December
Kunnummal	Velom	Umiyankunnummal Temple	December
Melady	Thikkodi	Krishnagiri Ayappa Temple-Purakkad	December
Melady	Payyoli	Kizhur Shiva Temple & Carnival	December
Melady	Thurayur	Mundappuram Mahasiva Temple	December
Melady	Meppayyur	Kuniyil	December
Panthalayani	Arikulam	Edavana Kulangara	December
Panthalayani	Koyilandy	Kothamangalam Ayyappa Temple	December
Panthalayani	Koyilandy	Puthiyakav Temple	December
Perambra	Changaroath	Kadiyangad Vishnu Temple Aarattumaholsavam	December
Perambra	Nochad	Bhajana Madam Muliyangal	December

Pandemic Management Plan

Perambra	Nochad	Muthappan Temple Valoor	December
Perambra	Nochad	Ravattamangalam Temple	December
Perambra	Nochad	Karinthumba Temple - Puliyottumukku	December
Thodannur	Thiruvallur	Ayyapa Bajana Madam (Ward - 4)	December
Thodannur	Thiruvallur	Karimbakandy (Ward - 5)	December
Thodannur	Thiruvallur	Pallikunnu Bajanamadam (Ward - 16)	December
Thodannur	Thiruvallur	Keloth Meethal Bajanamadam Thodannur (Ward - 16)	December
Thodannur	Ayanchery	Kalleri Sree Kuttichathan Temple	December
Thodannur	Villiapally	Lokanarkavu Temple	December
Thodannur	Villiapally	Komathukandi Shiva Temple	December
Thuneri	Chekkiad	Sree Manikanda Madam Parakkadav	December
Thuneri	Chekkiad	Ayyappa Bajanamadam Puliav	December
Thuneri	Chekkiad	Ayyappa Bajanamadam	December
Thuneri	Chekkiad	Mohinisudhamadam Kallammal	December
Thuneri	Edachery	Irigannur Siva Temple	December
Thuneri	Purameri	Puramery Fest	December

Pandemic Management Plan

Thuneri	Valayam	Vattachola Ayyapamadam-Ward 7	December
Thuneri	Valayam	Naledathu Bhagavathi Temple-Ward 10	December
Thuneri	Nadapuram	Malayil Temple	December
Thuneri	Nadapuram	Manikanda Temple	December
Thuneri	Nadapuram	Kottala Ayyapa Madam	December
Thuneri	Nadapuram	Ayyappa Bachana Madam	December
Thuneri	Vanimal	Kolapparamb Ayyappa Temple	December
Thuneri	Vanimal	Kandoth Ayyappa Temple	December
Thuneri	Vanimal	Karyatt Ayyappa Bhajana Madam	December
Vatakara	Eramala	Manthodi Shiva Temple Festival	December
Vatakara	Azhiyur	Mukkali Ayyappa Temple Fest	December
Vatakara	Chorode	Kolangat Temple	December
Vatakara	Chorode	Kakkattu Aandu Nercha	December
Vatakara	Chorode	Muttungal Poyiloth	December

INFRASTRUCTURE & RESOURCE INVENTORY

Roads & Railway

Kozhikode district boasts an extensive transport network featuring ~77 km of National Highways (NH 66) and over 1,200 km of total roads connecting key taluks like Vadakara and Koyilandy. Major rail lines connect Kozhikode to major cities (Kochi, Bangalore, Chennai) via the Southern Railway, with the main station (CLT) handling over 100 trains daily.

Road Network

- National Highways: The main artery is NH 66 (formerly NH 17), running parallel to the coast and connecting the major municipalities of Kozhikode, Koyilandy, and Vadakara.
- State Highways (SH): Key routes include:
 - SH 54: Connects Kozhikode city to Kalpetta (Wayanad).
 - SH 38: Connects Puthiyangadi to Chowa (Kannur).
 - SH 34: Links Koyilandy to Edavanna.
 - SH 68: Runs from Kappad to Adivaram

flow

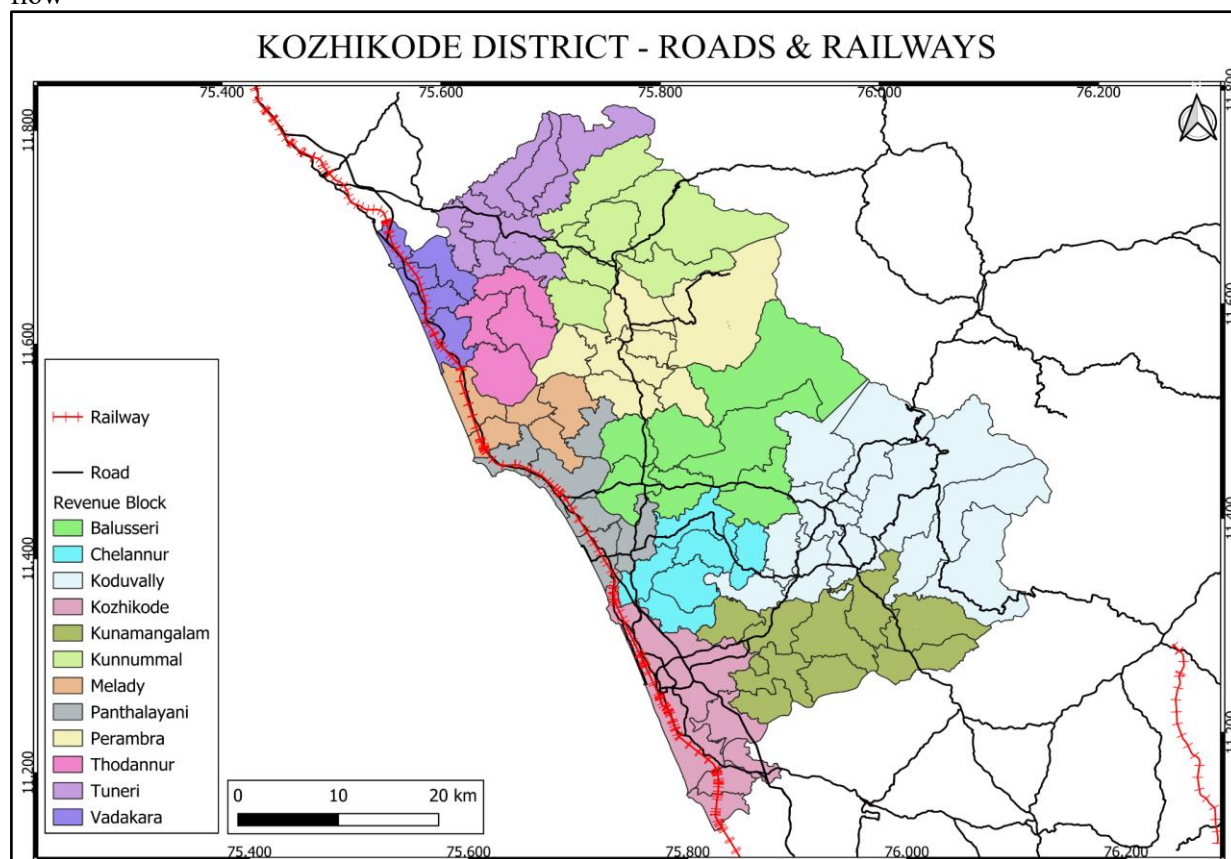

Figure 8- Roads

Rivers

Kozhikode is drained by several significant rivers, primarily the Chaliyar, Kuttiyadi, Mahe, Kadalundi, Kallayi, and Korapuzha. These rivers generally flow westward from the Western Ghats into the Arabian Sea.

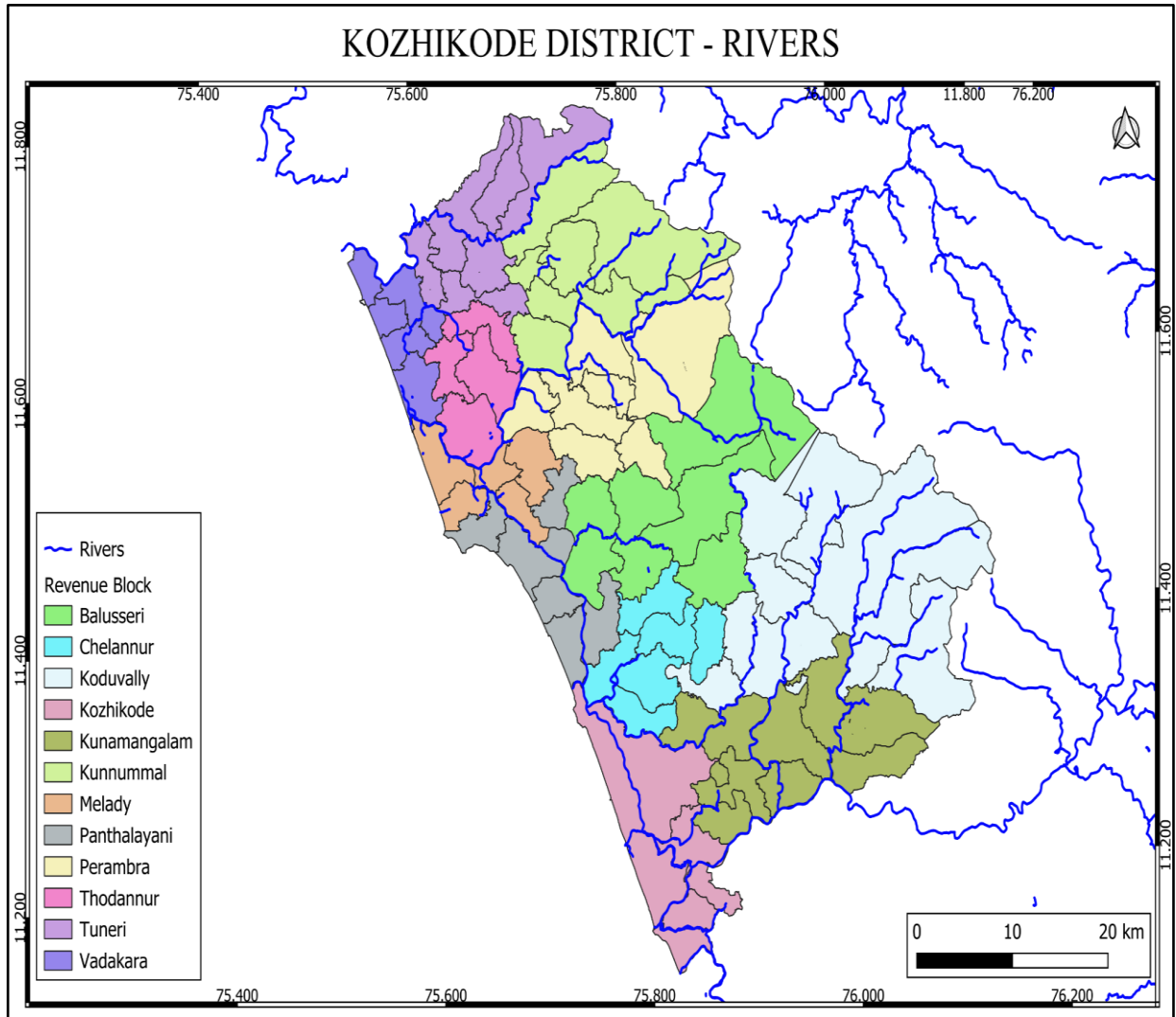

Figure 9- Rivers

Pandemic Management Plan

HEALTH FACILITY DIRECTORY & BASIC CAPACITY IN THE DISTRICT

This section provides an overview of the healthcare infrastructure available within the district area. It outlines the distribution and basic capacity of health facilities that form the backbone of service delivery during routine times and public health emergencies

Family Health Centres (FHCs) and Community Health Centres (CHCs) generally function as the first point of contact for the community, providing essential outpatient and inpatient services. General Hospitals (GH) and Medical College Hospitals (MCH), where accessible, serve as the main referral centres for advanced diagnostics, specialist care, and critical services during public health emergencies. This inventory helps identify existing strengths, gaps, and potential surge capacity that can be mobilised during a pandemic or disaster.

Table 7- Healthcare infrastructure

Sl.No	Name Of Health Facility	Category Of Health Facility-	Type Of Facility (Mch/Gh/Chc/Fhc/S c Etc.)	Total Beds	Icu Beds	Oxygen-Supported Beds	No. Of Ventilator Support Beds	No. Of Ambulances
1	Medical College	Govt	MCH	2878	309	684	141	3
2	General Hospital	Govt	GH	480	31	359	26	3
3	DH Vatakara	Govt	DH	133	5	92	8	2
4	Taluk Hospital Balussery	Govt	TH	0	0	0	0	1
5	Taluk Hospital Nadapuram	Govt	TH	110	0	50	0	1
6	Taluk Hospital Perambra	Govt	TH	38	0	22	0	0
7	Taluk Hospital Kuttiadi	Govt	TH	80	0	17	1	1
8	Taluk Head Quarters Hospital Koyilandy	Govt	THQH	159	5	60	3	4

Pandemic Management Plan

Table 7- Healthcare infrastructure

Sl.No	Name Of Health Facility	Category Of Health Facility-	Type Of Facility (Mch/Gh/Chc/Fhc/Sc Etc.)	Total Beds	Icu Beds	Oxygen-Supported Beds	No. Of Ventilator Support Beds	No. Of Ambulances
9	Taluk Hospital Feroke	Govt	TH	24	5	5	0	2
10	Taluk Hospital Thamarassey	Govt	TH	67	0	35	0	1
11	W&C Hospital	Govt	W&C	295	6	65	0	5
12	FHC Naduvannur	Govt	FHC	0	0	0	0	0
13	Hwc Mannamkavu	Govt	SC	0	0	0	0	0
14	Hwc Naduvannur	Govt	SC	0	0	0	0	0
15	Hwc Kavumthara	Govt	SC	0	0	0	0	0
16	Hwc Karuvannur	Govt	SC	0	0	0	0	0
17	Hwc Naduvannur Main Centre	Govt	SC	0	0	0	0	0
18	Hwc Kavumthara	Govt	SC	0	0	0	0	0
19	Fhc Kottur	Govt	FHC	0	0	0	0	0
20	Hwc Poonath	Govt	SC	0	0	0	0	0

Pandemic Management Plan

Table 7- Healthcare infrastructure

Sl.No	Name Of Health Facility	Category Of Health Facility-	Type Of Facility (Mch/Gh/Chc/Fhc/Sc Etc.)	Total Beds	Icu Beds	Oxygen-Supported Beds	No. Of Ventilator Support Beds	No. Of Ambulances
21	Hwc Moolad S	Govt	SC	0	0	0	0	0
22	Hwc Vakayad	Govt	SC	0	0	0	0	0
23	Hwc Thrikuttysery	Govt	SC	0	0	0	0	0
24	Chc Ulliyeri	Govt	CHC	0	0	0	0	0
25	Hwc Kakkancherry	Govt	SC	0	0	0	0	0
26	Hwc Kunnathara	Govt	SC	0	0	0	0	0
27	Hwc Puthencherry	Govt	SC	0	0	0	0	0
28	Hwc Ulliyeri Main Centre	Govt	SC	0	0	0	0	0
29	Hwc Oravil	Govt	SC	0	0	0	0	0
30	Family Health Centre Panangad	Govt	FHC	0	0	0	0	0

Pandemic Management Plan

Table 7- Healthcare infrastructure

Sl.No	Name Of Health Facility	Category Of Health Facility-	Type Of Facility (Mch/Gh/Chc/Fhc/Sc Etc.)	Total Beds	Icu Beds	Oxygen-Supported Beds	No. Of Ventilator Support Beds	No. Of Ambulances
31	Family Health Centre Vayalada	Govt	FHC	0	0	0	0	0
32	Fhc Eramangalam	Govt	FHC	0	0	0	0	0
33	Panayi	Govt	SC	0	0	0	0	1
34	Kokallur	Govt	SC	0	0	0	0	0
35	Mannampoyil	Govt	SC	0	0	0	0	0
36	Puthorvattom	Govt	SC	0	0	0	0	0
37	Fhc Mangad	Govt	FHC	0	0	0	0	1
38	Fhc Karumala	Govt	SC	0	0	0	0	0
39	Fhc Karyathankavu	Govt	SC	0	0	0	0	0
40	Hwc Ekarool Mmmaramba	Govt	SC	0	0	0	0	0
41	Hwc Kanthapuram	Govt	SC	0	0	0	0	0
42	Hwc Unnikulam	Govt	SC	0	0	0	0	0

Pandemic Management Plan

Table 7- Healthcare infrastructure

Sl.No	Name Of Health Facility	Category Of Health Facility-	Type Of Facility (Mch/Gh/Chc/Fhc/Sc Etc.)	Total Beds	Icu Beds	Oxygen-Supported Beds	No. Of Ventilator Support Beds	No. Of Ambulances
43	Hwc Madathampoyil	Govt	SC	0	0	0	0	0
44	Hwc Iyyad	Govt	SC	0	0	0	0	0
45	Chc Koorachund	Govt	CHC	0	0	0	0	0
46	Phc Kakkayam	Govt	FHC	0	0	0	0	0
47	Hwc Koorachund	Govt	SC	0	0	0	0	0
48	Hwc Kelothvayal	Govt	SC	0	0	0	0	0
49	Hwc Erappanthod	Govt	SC	0	0	0	0	0
50	Vanimel Fhc	Govt	FHC	2	0	2	0	1
51	Bhoomivathukal	Govt	SC	0	0	0	0	0
52	Nedumparamba	Govt	SC	0	0	0	0	0
53	Vanimel Main Centre	Govt	SC	0	0	0	0	0
54	Velliyode	Govt	SC	0	0	0	0	0
55	Homio Dispansery	Govt	Dispensaries	0	0	0	0	0

Pandemic Management Plan

Table 7- Healthcare infrastructure

Sl.No	Name Of Health Facility	Category Of Health Facility-	Type Of Facility (Mch/Gh/Chc/Fhc/Sc Etc.)	Total Beds	Icu Beds	Oxygen-Supported Beds	No. Of Ventilator Support Beds	No. Of Ambulances
56	Chc Valayam	Govt	CHC	0	0	0	0	0
57	Chuzali	Govt	SC	0	0	0	0	0
58	Manjamthara	Govt	SC	0	0	0	0	0
59	Mc Valayam	Govt	SC	0	0	0	0	0
60	Kallunira	Govt	SC	0	0	0	0	0
61	Fhc Chekkiad	Govt	FHC	3	0	2	0	1
62	Puliyavu	Govt	SC	0	0	0	0	0
63	Parakkadavu	Govt	SC	0	0	0	0	0
64	Karuvanthery	Govt	SC	0	0	0	0	0
65	Fhc Puramery	Govt	FHC	0	0	0	0	1
66	Main Centre	Govt	SC	0	0	0	0	0
67	Samskarika Nilaym	Govt	SC	0	0	0	0	0
68	Ilayidam	Govt	SC	0	0	0	0	0
69	Vilathapuram	Govt	SC	0	0	0	0	0

Pandemic Management Plan

Table 7- Healthcare infrastructure

Sl.No	Name Of Health Facility	Category Of Health Facility-	Type Of Facility (Mch/Gh/Chc/Fhc/Sc Etc.)	Total Beds	Icu Beds	Oxygen-Supported Beds	No. Of Ventilator Support Beds	No. Of Ambulances
70	Fhc Edachery	Govt	FHC	2	0	0	0	0
71	Aam Irigannur	Govt	SC	0	0	0	0	0
72	Aam Kayapanachi	Govt	SC	0	0	0	0	0
73	Aam Edachery South	Govt	SC	0	0	0	0	0
74	Aam Edachery North	Govt	SC	0	0	0	0	0
75	Fhc Tuneri	Govt	FHC	3	0	0	0	0
76	Hwc Tuneri	Govt	SC	0	0	0	0	0
77	Hwc Kodenchery	Govt	SC	0	0	0	0	0
78	Hwc Chalappuram	Govt	SC	0	0	0	0	0
79	Fhc Thiruvambady	Govt	FHC	0	0	0	0	1
80	Fhc Kattippara	Govt	FHC	0	0	0	0	0
81	Vettiozhinja Thottam	Govt	SC	0	0	0	0	0

Pandemic Management Plan

Table 7- Healthcare infrastructure

Sl.No	Name Of Health Facility	Category Of Health Facility-	Type Of Facility (Mch/Gh/Chc/Fhc/Sc Etc.)	Total Beds	Icu Beds	Oxygen-Supported Beds	No. Of Ventilator Support Beds	No. Of Ambulances
82	Chamal	Govt	SC	0	0	0	0	0
83	Kattippara	Govt	SC	0	0	0	0	0
84	Poolode	Govt	SC	0	0	0	0	0
85	Fhc Kodanchery	Govt	FHC	0	0	0	0	2
86	Hwc-Nellipoil	Govt	SC	0	0	0	0	0
87	Hwc-Valiyakolli	Govt	SC	0	0	0	0	0
88	Hwc-Vattachira	Govt	SC	0	0	0	0	0
89	Hwc-Maikavu	Govt	SC	0	0	0	0	0
90	Hwc Kodanchery	Govt	SC	0	0	0	0	0
91	Hwc-Noramthode	Govt	SC	0	0	0	0	0
92	Hwc-Velamcode	Govt	SC	0	0	0	0	0
93	Hwc-Theyyapara	Govt	SC	0	0	0	0	0
94	Hwc-Chooramunda	Govt	SC	0	0	0	0	0
95	Hwc-Mundoor	Govt	SC	0	0	0	0	0

Pandemic Management Plan

Table 7- Healthcare infrastructure

Sl.No	Name Of Health Facility	Category Of Health Facility-	Type Of Facility (Mch/Gh/Chc/Fhc/Sc Etc.)	Total Beds	Icu Beds	Oxygen-Supported Beds	No. Of Ventilator Support Beds	No. Of Ambulances
96	Hwc Kodanchery Maincenter	Govt	SC	0	0	0	0	0
97	Fhc Puthuppadi	Govt	FHC	3	0	0	0	0
98	Hwc Adivaram	Govt	SC	0	0	0	0	0
99	Hwc Manalvayal	Govt	SC	0	0	0	0	0
100	Hwc Kaithapoyil	Govt	SC	0	0	0	0	0
101	Hwc Puthuppadi M/C	Govt	SC	0	0	0	0	0
102	Hwc Puthuppadi	Govt	SC	0	0	0	0	0
103	Hwc Kuppayakode	Govt	SC	0	0	0	0	0
104	Hwc Malapuram	Govt	SC	0	0	0	0	0
105	Hwc Perumpally	Govt	SC	0	0	0	0	0
106	Fhc Koodaranji	Govt	FHC	0	0	0	0	1
107	Maincentre Koodaranji	Govt	SC	0	0	0	0	0

Pandemic Management Plan

Table 7- Healthcare infrastructure

Sl.No	Name Of Health Facility	Category Of Health Facility-	Type Of Facility (Mch/Gh/Chc/Fhc/Sc Etc.)	Total Beds	Icu Beds	Oxygen-Supported Beds	No. Of Ventilator Support Beds	No. Of Ambulances
108	Thazhe Koodaranji	Govt	SC	0	0	0	0	0
109	Koombara	Govt	SC	0	0	0	0	0
110	Kakkadampoyil	Govt	SC	0	0	0	0	0
111	Manjakadavu	Govt	SC	0	0	0	0	0
112	Fhc Madavoor	Govt	FHC	2	0	0	0	0
113	Sc Madavoor	Govt	SC	0	0	0	0	0
114	Sc Eravannor	Govt	SC	0	0	0	0	0
115	Sc Muttanchery	Govt	SC	0	0	0	0	0
116	Sc Arambram	Govt	SC	0	0	0	0	0
117	Fhc Omassery	Govt	FHC	0	0	0	0	2
119	Fhc Kizhakkoth	Govt	FHC	0	0	0	0	0
120	Chc Koduvally	Govt	CHC	30	0	0	0	0
121	Uhwc Kalaranthiri	Govt	SC	0	0	0	0	0

Pandemic Management Plan

Table 7- Healthcare infrastructure

Sl.No	Name Of Health Facility	Category Of Health Facility-	Type Of Facility (Mch/Gh/Chc/Fhc/Sc Etc.)	Total Beds	Icu Beds	Oxygen-Supported Beds	No. Of Ventilator Support Beds	No. Of Ambulances
122	Uhc Vavad	Govt	SC	0	0	0	0	0
123	Chc Melady	Govt	CHC	5	0	0	0	0
124	Hwc Pallikkara	Govt	SC	0	0	0	0	0
125	Hwc Purakkad	Govt	SC	0	0	0	0	0
126	Hwc Thikkodi Beach	Govt	SC	0	0	0	0	0
127	Hwc Melady Main Centre	Govt	SC	0	0	0	0	0
128	Hwc Kozhippuram	Govt	SC	0	0	0	0	0
129	Fhc Iringal	Govt	FHC	0	0	0	0	0
130	Uphc Payyoli	Govt	FHC	0	0	0	0	0
131	Fhc Thurayur	Govt	FHC	2	0	0	0	0
132	Hwc Maincentre	Govt	SC	0	0	0	0	0
133	Hwc Palachuvadu	Govt	SC	0	0	0	0	0

Pandemic Management Plan

Table 7- Healthcare infrastructure

Sl.No	Name Of Health Facility	Category Of Health Facility-	Type Of Facility (Mch/Gh/Chc/Fhc/Sc Etc.)	Total Beds	Icu Beds	Oxygen-Supported Beds	No. Of Ventilator Support Beds	No. Of Ambulances
134	Hwc Iringath	Govt	SC	0	0	0	0	0
135	Fhc Keezhariyur	Govt	SC	1	0	0	0	0
136	Main Centre	Govt	SC	0	0	0	0	0
137	Korapra	Govt	SC	0	0	0	0	0
138	Naduvathur	Govt	SC	0	0	0	0	0
139	Fhc Meppayur	Govt	SC	5	0	0	0	0
140	Hwc Meppayur	Govt	SC	0	0	0	0	0
141	Hwc Kozhukkallur	Govt	SC	0	0	0	0	0
142	Hwc Janakeeyamukku	Govt	SC	0	0	0	0	0
143	Hwc Keezhpayur	Govt	SC	0	0	0	0	0
144	Chc Thiruvallur	Govt	CHC	20	0	1	0	0
145	Hwc Maincentre	Govt	SC	0	0	0	0	0
146	Hwc Kannambathkara	Govt	SC	0	0	0	0	0

Pandemic Management Plan

Table 7- Healthcare infrastructure

Sl.No	Name Of Health Facility	Category Of Health Facility-	Type Of Facility (Mch/Gh/Chc/Fhc/Sc Etc.)	Total Beds	Icu Beds	Oxygen-Supported Beds	No. Of Ventilator Support Beds	No. Of Ambulances
147	Hwc Valliyade	Govt	SC	0	0	0	0	0
148	Hwc Chemmarathur	Govt	SC	0	0	0	0	0
149	Hwc Thodannur	Govt	SC	0	0	0	0	0
150	Hwc Vellukkara	Govt	SC	0	0	0	0	0
151	Fhc Ayanchery	Govt	FHC	2	0	0	0	0
152	Hwc Main Centre	Govt	SC	0	0	0	0	0
153	Hwc Katameri	Govt	SC	0	0	0	0	0
154	Hwc Ponmeri	Govt	SC	0	0	0	0	0
155	Hwc Mangalad	Govt	SC	0	0	0	0	0
156	Hwc Cheekilode	Govt	SC	0	0	0	0	0
157	Family Health Centre	Govt	FHC	0	0	0	0	0
158	Hwc Maincentrer	Govt	SC	0	0	0	0	0
159	Hwc Maniyur	Govt	SC	0	0	0	0	0
160	Hwc Palayad	Govt	SC	0	0	0	0	0

Pandemic Management Plan

Table 7- Healthcare infrastructure

Sl.No	Name Of Health Facility	Category Of Health Facility-	Type Of Facility (Mch/Gh/Chc/Fhc/Sc Etc.)	Total Beds	Icu Beds	Oxygen-Supported Beds	No. Of Ventilator Support Beds	No. Of Ambulances
161	Hwc Pathiyarakara	Govt	SC	0	0	0	0	0
162	Hwc Mantharathoor	Govt	SC	0	0	0	0	0
163	Hwc Kurunthodi	Govt	SC	0	0	0	0	0
164	Hwc Elambilad	Govt	SC	0	0	0	0	0
165	Fhc Villiapally	Govt	FHC	2	0	5	0	0
166	Hwc Main Center	Govt	SC	0	0	0	0	0
167	Hwc Kolathur	Govt	SC	0	0	0	0	0
168	Hwc Keezhal	Govt	SC	0	0	0	0	0
169	Hwc Mayyanur	Govt	SC	0	0	0	0	0
170	Hwc Menmunda	Govt	SC	0	0	0	0	0
171	Chc Orkkattery	Govt	CHC	12	0	0	0	1
172	Hwc Adiyoor,	Govt	SC	0	0	0	0	0
173	Hwc Karthikappally	Govt	SC	0	0	0	0	0

Pandemic Management Plan

Table 7- Healthcare infrastructure

Sl.No	Name Of Health Facility	Category Of Health Facility-	Type Of Facility (Mch/Gh/Chc/Fhc/Sc Etc.)	Total Beds	Icu Beds	Oxygen-Supported Beds	No. Of Ventilator Support Beds	No. Of Ambulances
174	Hwc Kunnumakkara	Govt	SC	0	0	0	0	0
175	Hwc Orkkattery Main Centre	Govt	SC	0	0	0	0	0
176	Hwc Orkkattery South	Govt	SC	0	0	0	0	0
177	Hwc Thuruthimukku	Govt	SC	0	0	0	0	0
178	Fhc Azhiyur	Govt	FHC	0	0	0	0	0
179	Hwc Azhiyoor. Main Centre	Govt	SC	0	0	0	0	0
180	Hwc Chompala	Govt	SC	0	0	0	0	0
181	Hwc Koroth Road	Govt	SC	0	0	0	0	0
182	Hwc Poozhithala	Govt	SC	0	0	0	0	0
183	Fhc Madappalli	Govt	FHC	0	0	0	0	0
184	Hwc Madakkara	Govt	SC	0	0	0	0	0
185	Hwc Madappally	Govt	SC	0	0	0	0	0

Pandemic Management Plan

Table 7- Healthcare infrastructure

Sl.No	Name Of Health Facility	Category Of Health Facility-	Type Of Facility (Mch/Gh/Chc/Fhc/Sc Etc.)	Total Beds	Icu Beds	Oxygen-Supported Beds	No. Of Ventilator Support Beds	No. Of Ambulances
186	Hwc Madappally Main Centre	Govt	SC	0	0	0	0	0
187	Hwc Onchiyam Samskarika Nilayam	Govt	SC	0	0	0	0	0
188	Hwc Uralungal	Govt	SC	0	0	0	0	0
189	Hwc Vellikulangara Balavady	Govt	SC	0	0	0	0	0
190	Fhc Chorode	Govt	FHC	0	0	0	0	1
191	Hwc Chennamangalam	Govt	SC	0	0	0	0	0
192	Hwc Chorode. Main Centre	Govt	SC	0	0	0	0	0
193	Hwc Erapuram	Govt	SC	0	0	0	0	0
194	Hwc Kuriyady	Govt	SC	0	0	0	0	0
195	Hwc Vaikkilissery	Govt	SC	0	0	0	0	0
196	Hwc Vallikkade	Govt	SC	0	0	0	0	0
198	Fhc Vatakara	Govt	FHC	2	0	2	0	0

Pandemic Management Plan

Table 7- Healthcare infrastructure

Sl.No	Name Of Health Facility	Category Of Health Facility-	Type Of Facility (Mch/Gh/Chc/Fhc/Sc Etc.)	Total Beds	Icu Beds	Oxygen-Supported Beds	No. Of Ventilator Support Beds	No. Of Ambulances
199	Fhc Kunnamangalam	Govt	FHC	0	0	2	0	0
200	Hwc Kunnamangalam	Govt	SC	0	0	0	0	0
201	Hwc Kurikathur	Govt	SC	0	0	0	0	0
202	Hwc Pilassery	Govt	SC	0	0	0	0	0
203	Hwc Pathimangalam	Govt	SC	0	0	0	0	0
204	Hwc Paingottupuram	Govt	SC	0	0	0	0	0
205	Fhc Choolur	Govt	SC	0	0	0	0	0
206	Maincentr	Govt	SC	0	0	0	0	0
207	Hwc Vellannur	Govt	SC	0	0	0	0	0
208	Hwc Kallanthode	Govt	SC	0	0	0	0	0
209	Hwc Pazhur	Govt	SC	0	0	0	0	0
210	Hwc Choolur	Govt	SC	0	0	0	0	0

Pandemic Management Plan

Table 7- Healthcare infrastructure

Sl.No	Name Of Health Facility	Category Of Health Facility-	Type Of Facility (Mch/Gh/Chc/Fhc/Sc Etc.)	Total Beds	Icu Beds	Oxygen-Supported Beds	No. Of Ventilator Support Beds	No. Of Ambulances
211	Fhc Karassery	Govt	FHC	2	0	0	0	0
212	Hwc Karassery	Govt	SC	0	0	0	0	0
213	Hwc Kumaranellur	Govt	SC	0	0	0	0	0
214	Hwc Sarkaparamb	Govt	SC	0	0	0	0	0
215	Hwc Mysoormala	Govt	SC	0	0	0	0	0
216	Chc Cheruvadi	Govt	CHC	10	0	0	0	0
217	Fhc Kodyathur	Govt	FHC	0	0	0	0	0
218	Hwc Cheruvadi	Govt	SC	0	0	0	0	0
219	Hwc Pannikkode	Govt	SC	0	0	0	0	0
220	Hwc Alunkal	Govt	SC	0	0	0	0	0
221	Hwc Thenjeripparamb	Govt	SC	0	0	0	0	0

Pandemic Management Plan

Table 7- Healthcare infrastructure

Sl.No	Name Of Health Facility	Category Of Health Facility-	Type Of Facility (Mch/Gh/Chc/Fhc/Sc Etc.)	Total Beds	Icu Beds	Oxygen-Supported Beds	No. Of Ventilator Support Beds	No. Of Ambulances
222	Hwc Thottumukkam	Govt	SC	0	0	0	0	0
223	Hwc Kodyathur	Govt	SC	0	0	0	0	0
224	Hwc Kannamparamb	Govt	SC	0	0	0	0	0
225	Fhc Perumanna	Govt	FHC	0	0	0	0	1
226	Hwc Peruvayal	Govt	SC	0	0	0	0	0
227	Hwc Perumanna	Govt	SC	0	0	0	0	0
228	Hwc Mundupalam	Govt	SC	0	0	0	0	0
229	Fhc Peruvayal	Govt	FHC	0	0	0	0	0
230	Hwc Kayalam	Govt	SC	0	0	0	0	0
231	Hwc Cherukulathur	Govt	SC	0	0	0	0	0
232	Hwc Kuttikkattoor	Govt	SC	0	0	0	0	0

Pandemic Management Plan

Table 7- Healthcare infrastructure

Sl.No	Name Of Health Facility	Category Of Health Facility-	Type Of Facility (Mch/Gh/Chc/Fhc/Sc Etc.)	Total Beds	Icu Beds	Oxygen-Supported Beds	No. Of Ventilator Support Beds	No. Of Ambulances
233	Hwc Velliparambu	Govt	SC	0	0	0	0	0
234	Mch Unit Cheruppa	Govt	CHC	9	0	0	0	0
235	Hwc Cheruppa Main Center	Govt	SC	0	0	0	0	0
236	Hwc Kuttikkadavu	Govt	SC	0	0	0	0	0
237	Hwc Kanniparamba	Govt	SC	0	0	0	0	0
238	Hwc Kalchira	Govt	SC	0	0	0	0	0
239	Hwc Mavoor	Govt	SC	0	0	0	0	0
240	Chc Mukkam	Govt	CHC	18	0	0	0	1
241	Uphe Kallurutti	Govt	UPHC	0	0	0	0	0
242	Uphe Muthalam	Govt	UPHC	0	0	0	0	0
243	Hwc Maincentre	Govt	SC	0	0	0	0	0

Pandemic Management Plan

Table 7- Healthcare infrastructure

Sl.No	Name Of Health Facility	Category Of Health Facility-	Type Of Facility (Mch/Gh/Chc/Fhc/Sc Etc.)	Total Beds	Icu Beds	Oxygen-Supported Beds	No. Of Ventilator Support Beds	No. Of Ambulances
244	Hwc Manaserry	Govt	SC	0	0	0	0	0
245	Hwc Chennamangluru	Govt	SC	0	0	0	0	0
246	Hwc Kachery	Govt	SC	0	0	0	0	0
247	Hwc Neeleshwaram	Govt	SC	0	0	0	0	0
248	Hwc Thottathinkadav	Govt	SC	0	0	0	0	0
249	Hwc Poolapoyil	Govt	SC	0	0	0	0	0
250	Fhc Kuruvattur	Govt	FHC	0	0	0	0	1
251	Maincentr	Govt	SC	0	0	0	0	0
252	Fwc Kuruvattur	Govt	SC	0	0	0	0	0
253	Fwc Payambra	Govt	SC	0	0	0	0	0
254	Fwc Parambil	Govt	SC	0	0	0	0	0
255	Fwc Cheruvatta	Govt	SC	0	0	0	0	0

Pandemic Management Plan

Table 7- Healthcare infrastructure

Sl.No	Name Of Health Facility	Category Of Health Facility-	Type Of Facility (Mch/Gh/Chc/Fhc/S c Etc.)	Total Beds	Icu Beds	Oxygen-Supported Beds	No. Of Ventilator Support Beds	No. Of Ambulances
256	Fhc Avala	Govt	FHC	0	0	0	0	0
257	Fhc Changaroth	Govt	FHC	0	0	0	0	1
258	Fhc Koothali	Govt	FHC	1	0	0	0	1
259	Fhc Nchad	Govt	FHC	0	0	0	0	0
260	Fhc Kayanna	Govt	FHC	0	0	0	0	0
261	Fhc Peruvannamuzhi	Govt	FHC	5	0	0	0	1
262	Phc Pannikkottur	Govt	FHC	2	0	0	0	0
263	Ayurveda Hospital	Govt	Hospitals	0	0	0	0	0
264	Homoeo Dispensary	Govt	Dispensaries	0	0	0	0	0
265	Ayurveda Hospital	Govt	Hospitals	10	0	0	0	0
266	Ayurveda Dispensary	Govt	Dispensaries	0	0	0	0	0
267	Ayurveda Dispensary	Govt	Dispensaries	1	0	0	0	0

Pandemic Management Plan

Table 7- Healthcare infrastructure

Sl.No	Name Of Health Facility	Category Of Health Facility-	Type Of Facility (Mch/Gh/Chc/Fhc/Sc Etc.)	Total Beds	Icu Beds	Oxygen-Supported Beds	No. Of Ventilator Support Beds	No. Of Ambulances
268	Homoeo Dispensary	Govt	Dispensaries	1	0	0	0	0
269	Ayurveda Hospital	Govt	Hospitals	0	0	0	0	0
270	Homoeo Dispensary	Govt	Dispensaries	0	0	0	0	0
271	Ayurveda Dispensary	Govt	Dispensaries	2	0	0	0	0
272	Narikkuni	Govt	CHC	30	0	2	0	1
273	Kakkodi	Govt	FHC	0	0	0	0	
274	Thalakulathur	Govt	CHC	18	0	1	0	0
275	Iruvallur	Govt	FHC	0	0	0	1	0
276	Kolathur	Govt	FHC	0	0	0	1	0
277	Kakkur	Govt	FHC	2	0	0	0	0
278	Narikkuni	Govt	SC	0	0	0	0	0
279	Narikkuni	Govt	SC	0	0	0	0	0
280	Narikkuni	Govt	SC	0	0	0	0	0

Pandemic Management Plan

Table 7- Healthcare infrastructure

Sl.No	Name Of Health Facility	Category Of Health Facility-	Type Of Facility (Mch/Gh/Chc/Fhc/Sc Etc.)	Total Beds	Icu Beds	Oxygen-Supported Beds	No. Of Ventilator Support Beds	No. Of Ambulances
281	Narikkuni	Govt	SC	0	0	0	0	0
282	Kakkodi	Govt	SC	0	0	0	0	0
283	Kakkodi	Govt	SC	0	0	0	0	0
284	Kakkodi	Govt	SC	0	0	0	0	0
285	Kakkodi	Govt	SC	0	0	0	0	0
286	Kakkodi	Govt	SC	0	0	0	0	0
287	Thalikulathur	Govt	SC	0	0	0	0	0
288	Thalikulathur	Govt	SC	0	0	0	0	0
289	Thalikulathur	Govt	SC	0	0	0	0	0
290	Thalikulathur	Govt	SC	0	0	0	0	0
291	Iruvallur	Govt	SC	0	0	0	0	0
292	Iruvallur	Govt	SC	0	0	0	0	0
293	Iruvallur	Govt	SC	0	0	0	0	0
294	Iruvallur	Govt	Dispensaries	0	0	0	0	0

Pandemic Management Plan

Table 7- Healthcare infrastructure

Sl.No	Name Of Health Facility	Category Of Health Facility-	Type Of Facility (Mch/Gh/Chc/Fhc/Sc Etc.)	Total Beds	Icu Beds	Oxygen-Supported Beds	No. Of Ventilator Support Beds	No. Of Ambulances
295	Iruvallur	Govt	Dispensaries	0	0	0	0	0
296	Kakkodi	Govt	FHC	0	0	0	0	0
297	Kakkodi	Govt	SC	0	0	0	0	0
298	KOLATHUR	Govt	SC	0	0	0	0	0
299	KOLATHUR	Govt	SC	0	0	0	0	0
300	NARIKKUNI	Govt	FHC	3	0	0	0	0
301	THALAKULATHUR	Govt	SC	0	0	0	0	0
302	Hwc Thaleekkara	Govt	SC	0	0	0	0	0
303	Hwc Akkal	Govt	SC	0	0	0	0	0
304	Hwc Kuttiadi Mc	Govt	SC	0	0	0	0	0
305	Hwc Vadayam	Govt	SC	0	0	0	0	0
306	Hwc Nittoor	Govt	SC	0	0	0	0	0

Pandemic Management Plan

Table 7- Healthcare infrastructure

Sl.No	Name Of Health Facility	Category Of Health Facility-	Type Of Facility (Mch/Gh/Chc/Fhc/Sc Etc.)	Total Beds	Icu Beds	Oxygen-Supported Beds	No. Of Ventilator Support Beds	No. Of Ambulances
307	Hwc Urath	Govt	SC	0	0	0	0	0
308	Fhc Maruthonkara	Govt	FHC	0	0	0	0	0
309	Fhc Kavilumpara	Govt	FHC	0	0	0	0	0
310	Hwc Vattippana	Govt	SC	0	0	0	0	0
311	Hwc Karingad	Govt	SC	0	0	0	0	0
312	Hwc Chathangottunada	Govt	SC	0	0	0	0	0
313	Chc Kunnummal	Govt	CHC	4	0	0	0	2
314	Hwc Kunnummal Mc	Govt	SC	0	0	0	0	0
315	Hwc Mokeri	Govt	SC	0	0	0	0	0
316	Hwc Pathirippatta	Govt	SC	0	0	0	0	0
317	Fhc Velom	Govt	FHC	0	0	0	0	0
318	Hwc Cherukunnu	Govt	SC	0	0	0	0	0

Pandemic Management Plan

Table 7- Healthcare infrastructure

Sl.No	Name Of Health Facility	Category Of Health Facility-	Type Of Facility (Mch/Gh/Chc/Fhc/Sc Etc.)	Total Beds	Icu Beds	Oxygen-Supported Beds	No. Of Ventilator Support Beds	No. Of Ambulances
319	Hwc Cherapuram	Govt	SC	0	0	0	0	0
320	Hwc Choymadam	Govt	SC	0	0	0	0	0
321	Hwc Velom Mc	Govt	SC	0	0	0	0	0
322	Chc Thiruvangoor	Govt	CHC	0	0	0	0	1
323	Main Centre Thiruvangoor	Govt	SC	0	0	0	0	0
324	Hwc Kolakkad	Govt	SC	0	0	0	0	2
325	Hwc Kappad	Govt	SC	0	0	0	0	3
326	Hwc Chemanchery	Govt	SC	0	0	0	0	0
327	Hwc Vengalam	Govt	SC	0	0	0	0	1
328	Chengottukavu	Govt	FHC	3	0	0	0	0
329	Edakkulam	Govt	SC	0	0	0	0	0
330	Cheliya	Govt	SC	0	0	0	0	0
331	Poyilkavu	Govt	SC	0	0	0	0	0

Pandemic Management Plan

Table 7- Healthcare infrastructure

Sl.No	Name Of Health Facility	Category Of Health Facility-	Type Of Facility (Mch/Gh/Chc/Fhc/SC Etc.)	Total Beds	Icu Beds	Oxygen-Supported Beds	No. Of Ventilator Support Beds	No. Of Ambulances
332	Homeo Dispensary	Govt	Dispensaries	0	0	0	0	0
333	Moodadi	Govt	FHC	2	0	0	0	0
334	Fhc Atholi	Govt	FHC	0	0	0	0	1
335	Hwc M/C	Govt	SC	0	0	0	0	0
336	Hwc Kodassery	Govt	SC	0	0	0	0	0
337	Hwc Modakkallur	Govt	SC	0	0	0	0	0
338	Hwc Pullillamala	Govt	SC	0	0	0	0	0
339	Govt . Ayurvedha Dispensory	Govt	Dispensaries	0	0	0	0	0
340	Govt. Homeo Dispensory	Govt	Dispensaries	0	0	0	0	0
341	Fhc Arikkulam	Govt	FHC	0	0	0	0	0
342	Hwc Arikkulam	Govt	SC	0	0	0	0	0
343	Hwc Karayad	Govt	SC	0	0	0	0	0
344	Hwc Urallur	Govt	SC	0	0	0	0	0

Pandemic Management Plan

Table 7- Healthcare infrastructure

Sl.No	Name Of Health Facility	Category Of Health Facility-	Type Of Facility (Mch/Gh/Chc/Fhc/Sc Etc.)	Total Beds	Icu Beds	Oxygen-Supported Beds	No. Of Ventilator Support Beds	No. Of Ambulances
345	Hwc Kollam	Govt	SC	0	0	0	0	0
346	Hwc Panthalayani	Govt	SC	0	0	0	0	0
347	Hwc Puliyanchery	Govt	SC	0	0	0	0	0
348	Uhwc Peruvattoor	Govt	UHWC	0	0	0	0	0
349	Hwc Kuruvangad	Govt	SC	0	0	0	0	0
350	Hwc Kothamangalam	Govt	SC	0	0	0	0	0
351	Hwc Kovilkandy	Govt	SC	0	0	0	0	0
352	Uhwc Civilstation	Govt	UHWC	1	0	0	0	0
353	Uhwc Paroppadi	Govt	UHWC	1	0	0	0	0
354	Uhwc Vengeri	Govt	UHWC	1	0	0	0	0
355	Uphe Chelavoor	Govt	UPHC	0	0	0	0	0
356	Uhwc Moozhikkal	Govt	UHWC	0	0	0	0	0
357	Uhwc Poolakkadavu	Govt	UHWC	0	0	0	0	0

Pandemic Management Plan

Table 7- Healthcare infrastructure

Sl.No	Name Of Health Facility	Category Of Health Facility-	Type Of Facility (Mch/Gh/Chc/Fhc/Sc Etc.)	Total Beds	Icu Beds	Oxygen-Supported Beds	No. Of Ventilator Support Beds	No. Of Ambulances
358	Mental Hospital W-27	Govt	Speciality Centers	474	4	0	0	2
359	Comtrust-W-27	Govt	Speciality Centers	45		3	0	0
360	National Eye Hospital W-65	Govt	Speciality Centers	0	0	0	0	0
361	District Cooperative Hospital Kozhikode	Govt	Hospitals	350	36	36	7	1
362	Uphe Kinassery	Govt	UPHC	0	0	0	0	0
363	Chc Cheruvannur	Govt	CHC	5	0	0	0	1
364	Fhc Nallalam	Govt	FHC	0	0	0	0	0
365	Aam Modern	Govt	SC	0	0	0	0	0
366	Aam Areekkad	Govt	SC	0	0	0	0	0
367	Aam Nallalam	Govt	SC	0	0	0	0	0
368	Aam Kolathara	Govt	SC	0	0	0	0	0
369	Fhc Beypore	Govt	FHC	0	0	0	0	0

Pandemic Management Plan

Table 7- Healthcare infrastructure

Sl.No	Name Of Health Facility	Category Of Health Facility-	Type Of Facility (Mch/Gh/Chc/Fhc/SC Etc.)	Total Beds	Icu Beds	Oxygen-Supported Beds	No. Of Ventilator Support Beds	No. Of Ambulances
370	Uhwc Mathottam	Govt	UHWC	0	0	0	0	0
367	Uhwc Bc Road	Govt	UHWC	0	0	0	0	0
368	Uhwc Punchappadam	Govt	UHWC	0	0	0	0	0
369	Aam Palazhi	Govt	SC	0	0	0	0	0
370	Aam Odumbra	Govt	SC	0	0	0	0	0
371	Aam Iringallur	Govt	SC	0	0	0	0	0
Private Clinics								
1	Medicheck, Vanimel	Private	Clinics	5	0	1	0	0
2	Vims Kallachi	Private	Hospitals	5	0	1	0	0
3	Jai Hind Nadapuram	Private	Hospitals	50	0	5	0	1
4	Nuclius Nadapuram	Private	Hospitals	0	0	0	0	0

Pandemic Management Plan

Table 7- Healthcare infrastructure

Sl.No	Name Of Health Facility	Category Of Health Facility-	Type Of Facility (Mch/Gh/Chc/Fhc/Sc Etc.)	Total Beds	Icu Beds	Oxygen-Supported Beds	No. Of Ventilator Support Beds	No. Of Ambulances
5	Sneha Clinic	Private	Clinics	0	0	0	0	0
6	Care And Cure	Private	Hospitals	5	0	0	0	0
7	Nucleus Health Care,Parakkadav	Private	Hospitals	8	0	3	0	0
8	Care & Cure Poly Clinic,Parakkadav	Private	Clinics	8	0	8	0	0
9	Neethi Clinic	Private	Hospitals	0	0	0	0	0
10	Your Care Multy Speciality Medical Centre	Private	Hospitals	0	0	0	0	0
11	Relief Clinic	Private	Hospitals	0	0	0	0	0
12	Lisa Hopspital Tvbd	Private	Hospitals	70	4	10	0	1
13	Holycross Hospital Kodanchery	Private	Hospitals	20	0	0	0	0
14	Vimala Hospital Nellipoil	Private	Hospitals		0	0	0	0
15	Mihraz Hospital Vengery	Private	Hospitals		0	0	0	0

Pandemic Management Plan

Table 7- Healthcare infrastructure

Sl.No	Name Of Health Facility	Category Of Health Facility-	Type Of Facility (Mch/Gh/Chc/Fhc/Sc Etc.)	Total Beds	Icu Beds	Oxygen-Supported Beds	No. Of Ventilator Support Beds	No. Of Ambulances
16	Mist Hill Hospital	Private	Hospitals	50	0	0	0	0
17	Karuna Care	Private	Hospitals	25	0	0	0	0
18	St.Joseph Hospital,Koodaranji	Private	Hospitals	10	0	0	0	1
19	Tree Clinic Arambram	Private	Clinics	4	0	1	0	0
20	Arambram Medical Center	Private	Clinics	2	0	1	0	0
22	Mother Mary Hospital	Private	Hospitals	35	0	0	0	0
24	Mpc Hospital	Private	Hospitals	30	0	3	0	0
25	Kims Hospital	Private	Hospitals	49	3	30	1	2
26	First Care Hospital Vavad	Private	Hospitals	11	0	1	0	0
27	Sisiram Medicals & Lab	Private	Clinics	4	0	1	0	0
28	Mps Clinic	Private	Clinics	0	0	0	0	0

Pandemic Management Plan

Table 7- Healthcare infrastructure

Sl.No	Name Of Health Facility	Category Of Health Facility-	Type Of Facility (Mch/Gh/Chc/Fhc/Sc Etc.)	Total Beds	Icu Beds	Oxygen-Supported Beds	No. Of Ventilator Support Beds	No. Of Ambulances
29	Santhosh Clinic	Private	Clinics	0	0	0	0	0
30	Kripa Nursing Home	Private	Clinics	1	0	0	0	0
31	Aspire Medical Centre , Ayanchery	Private	Clinics	4	0	1	0	0
32	Aspire Medical Centre ,Thanneerpanthal, Ayanchery	Private	Clinics	2	0	0	0	0
33	Family Medical Centre	Private	Clinics	0	0	0	0	0
34	Mothers Clinic	Private	Clinics	0	0	0	0	0
35	M J Asha Hospital	Private	Speciality centers	20	2	2	2	1
36	A J Dental	Private	Clinics	0	0	0	0	0
37	Elite Dental Clinic	Private	Clinics	0	0	0	0	0
38	Janatha Dental Clinic	Private	Clinics	0	0	0	0	0
39	Athira Clinic	Private	Clinics	0	0	0	0	0

Pandemic Management Plan

Table 7- Healthcare infrastructure

Sl.No	Name Of Health Facility	Category Of Health Facility-	Type Of Facility (Mch/Gh/Chc/Fhc/S c Etc.)	Total Beds	Icu Beds	Oxygen-Supported Beds	No. Of Ventilator Support Beds	No. Of Ambulances
40	Avc Mariya Dental Clinic	Private	Clinics	0	0	0	0	0
41	Aliv Dental Clinic	Private	Clinics	0	0	0	0	0
42	Dental Care & Cure	Private	Clinics	0	0	0	0	0
43	Neo Smile Dental Clinic	Private	Clinics	0	0	0	0	0
44	Baby Memorial Hospital Vatakara	Private	Hospitals	350	46	350	6	2
45	Medimall Kglm	Private	Hospitals	0	0	2	0	0
46	Prime Hospital Kglm	Private	Hospitals	0	0	2	0	0
47	Mvr Cancer Centre	Private	Hospitals	0	0	0	0	0
48	Nc Hospitals	Private	Hospitals	15	10	0	0	1
49	Contrast Eye Hospital	Private	Speciality centers	0	0	0	0	0
50	Care Medical Centre	Private	Clinics	0	0	0	0	0

Pandemic Management Plan

Table 7- Healthcare infrastructure

Sl.No	Name Of Health Facility	Category Of Health Facility-	Type Of Facility (Mch/Gh/Chc/Fhc/S c Etc.)	Total Beds	Icu Beds	Oxygen-Supported Beds	No. Of Ventilator Support Beds	No. Of Ambulances
51	Thottumukkam Medical Centre	Private	Clinics	0	0	0	0	0
52	Mrdi Tech Poli Clinic	Private	Clinics	0	0	0	0	0
53	Unity Poli Clinic	Private	Clinics	0	0	0	0	0
54	Roohi Multi Speciality Clinic	Private	Clinics	0	0	0	0	0
55	Care Land Hospital	Private	Hospitals	10	2	2	0	1
56	Mavoor Medical Center	Private	Hospitals	5	0	2	0	0
57	Kmct	Private	MCH	1200	109	302	30	3
58	St Josephs	Private	Hospitals	84	6	5	1	4
59	Ems Co Operative	Private	Hospitals	50	3	30	3	2
60	Parambil Health Care	Private	Clinics	0	0	0	0	1
61	Little Flower	Private	Clinics	8	0	0	0	0

Pandemic Management Plan

Table 7- Healthcare infrastructure

Sl.No	Name Of Health Facility	Category Of Health Facility-	Type Of Facility (Mch/Gh/Chc/Fhc/S c Etc.)	Total Beds	Icu Beds	Oxygen-Supported Beds	No. Of Ventilator Support Beds	No. Of Ambulances
62	Care Neethi	Private	Clinics	0	0	0	0	0
63	Mother Health Clinic	Private	Clinics	0	0	0	0	0
64	Amana Hospital Kuttiadi	Private	Hospitals	33	0	6	0	0
65	Iqraa Thottilpalam	Private	Hospitals	51	7	40	1	1
66	Karuna Clinic	Private	Clinics	3	0	0	0	0
67	Kmc	Private	Hospitals	0	0	0	0	0
68	Shade	Private	Clinics	0	0	0	0	0
69	Micro Diagnostic	Private	Clinics	0	0	0	0	0
70	Dr. Kripal Health Care Clinic Thiruvangoor (Pvt)	Private	Clinics	2	0	0	0	0
71	S-Care Clinic And Lab Pookkad	Private	Clinics	0	0	0	0	0
72	Carewell Clinic, Kattilpeedika	Private	Clinics	0	0	0	0	0

Pandemic Management Plan

Table 7- Healthcare infrastructure

Sl.No	Name Of Health Facility	Category Of Health Facility-	Type Of Facility (Mch/Gh/Chc/Fhc/S c Etc.)	Total Beds	Icu Beds	Oxygen-Supported Beds	No. Of Ventilator Support Beds	No. Of Ambulances
73	Cinco Clinic Kappad	Private	Clinics	0	0	0	0	1
74	Sahani Hospital,Nandi	Private	Hospitals	30	6	36	1	1
75	Malabar Medical Collage, Modakkallur, Atholi	Private	Hospitals	890	13	12	10	5
76	Co- Operative Hospital , Atholi	Private	Hospitals	350	6	8	4	2
77	Family Medical Centre, Atholi	Private	Clinics	0	0	0	0	0
78	Chaithanya Clinic , Atholi	Private	Clinics	0	0	0	0	0
79	Cinco Hospital	Private	Hospitals	10	0	3	0	0
80	Raibow Clinic	Private	Clinics	0	0	0	0	0
81	Aswini Hospital , Kollam	Private	Hospitals	5	0	0	0	0
82	Co -Op Hospital Koyilandy	Private	Hospitals	20	2	3	0	2
83	Mm Hospital Koyilandy	Private	Hospitals	5	0	0	0	0

Pandemic Management Plan

Table 7- Healthcare infrastructure

Sl.No	Name Of Health Facility	Category Of Health Facility-	Type Of Facility (Mch/Gh/Chc/Fhc/S c Etc.)	Total Beds	Icu Beds	Oxygen-Supported Beds	No. Of Ventilator Support Beds	No. Of Ambulances
84	Baby Memorial Hospital	Private	Hospitals	490	144	346	144	9
85	Iqraa Hospital	Private	Hospitals	450	60	30	60	2
86	Mims Hospital	Private	Hospitals	573	105	300	45	2
87	Cics	Private	Hospitals	0	0	0	0	0
88	R.M Hospital	Private	Hospitals	20	0	2	0	0
89	Manohar Hospital	Private	Hospitals	15	0	0	0	0
90	Pvs Sunrise Hospital	Private	Hospitals	310	23	36	6	1
91	Red Crescent Hospital	Private	Hospitals	150	24	41	5	1(outsourced)
92	Afiya River View	Private	Hospitals	27	4	10	0	1(outsourced)
93	Carewell Hospital	Private	Hospitals	20	0	5	0	1
94	Jubilee Health Centre	Private	Hospitals	10	0	10	0	0

Pandemic Management Plan

Table 7- Healthcare infrastructure

Sl.No	Name Of Health Facility	Category Of Health Facility-	Type Of Facility (Mch/Gh/Chc/Fhc/S c Etc.)	Total Beds	Icu Beds	Oxygen-Supported Beds	No. Of Ventilator Support Beds	No. Of Ambulances
95	Mm Hospital	Private	Hospitals	0	0	0	0	0
96	Md Hospital	Private	Hospitals	3	0	3	0	1
97	Nalanda Hospital	Private	Hospitals	15	0	0	0	0
AYUSH Healthcare Facilities								
1	Homeo Dispensary	Ayush	Dispensaries	0	0	0	0	0
2	Aphc Vanimel	Ayush	Clinics	0	0	0	0	0
3	Ayush NHM	Ayush	Dispensaries	0	0	0	0	0
4	Ayush Ayurveda	Ayush	Clinics	0	0	0	0	0
5	Ayush Clinic	Ayush	Dispensaries	0	0	0	0	0
6	Ayush Ayur Nhm	Ayush	Dispensaries	0	0	0	0	0

Pandemic Management Plan

Table 7- Healthcare infrastructure

Sl.No	Name Of Health Facility	Category Of Health Facility-	Type Of Facility (Mch/Gh/Chc/Fhc/S c Etc.)	Total Beds	Icu Beds	Oxygen-Supported Beds	No. Of Ventilator Support Beds	No. Of Ambulances
7	Ayush Nhm Phc Homeo	Ayush	Fhc	0	0	0	0	0
8	Govt Taluk Homeo Hospital	Ayush	Hospitals	25	0	0	0	0
9	Ayush Primary Health Centre(Ayu)	Ayush	Fhc	0	0	0	0	0
10	Govt Ayurveda Dispensary	Ayush	Dispensaries	0	0	0	0	0
11	Dispensary	Ayush	Dispensaries	0	0	0	0	0
12	Homeo Hospital Thuneri	Ayush	Hospitals	0	0	0	0	0
13	Ayurveda Hospital Thuneri	Ayush	Hospitals	0	0	0	0	0
14	Homeo Dispensary , Ayanchery	Ayush	Dispensaries	0	0	0	0	0
15	Govt Ayush Dispensary Anakampoyil	Ayush	Dispensaries	0	0	0	0	0
16	Govt Homeo Dispensary Tvbd,Kkd	Ayush	Dispensaries	0	0	0	0	0

Pandemic Management Plan

Table 7- Healthcare infrastructure

Sl.No	Name Of Health Facility	Category Of Health Facility-	Type Of Facility (Mch/Gh/Chc/Fhc/S c Etc.)	Total Beds	Icu Beds	Oxygen-Supported Beds	No. Of Ventilator Support Beds	No. Of Ambulances
17	Govt Ayush Dispensary	Ayush	Dispensaries	0	0	0	0	0
18	Govt.Homeo Dispensary Nellipoil	Ayush	Dispensaries	0	0	0	0	0
19	Gad Kodanchery Vattachira	Ayush	Dispensaries	0	0	0	0	0
20	Ayurveda Dispensary, Valliad	Ayush	Dispensaries	0	0	0	0	0
21	Homeo, Dispensary, Kakkavayal	Ayush	Dispensaries	0	0	0	0	0
22	Ayurveda Dispensary	Ayush	Dispensaries	0	0	0	0	0
23	Homeo Dispensary	Ayush	Dispensaries	0	0	0	0	0
24	Ayurvedic Dispensary	Ayush	Dispensaries	0	0	0	0	0
25	Unani Dispensary	Ayush	Dispensaries	0	0	0	0	0
26	Govt Ayurveda Dispensary	Ayush	Dispensaries	0	0	0	0	0

Pandemic Management Plan

Table 7- Healthcare infrastructure

Sl.No	Name Of Health Facility	Category Of Health Facility-	Type Of Facility (Mch/Gh/Chc/Fhc/S c Etc.)	Total Beds	Icu Beds	Oxygen-Supported Beds	No. Of Ventilator Support Beds	No. Of Ambulances
27	Govt Homeo Dispensary	Ayush	Dispensaries	0	0	0	0	0
28	Ayur Veda Hospital	Ayush	Hospitals	0	0	0	0	0
29	Govt Ayurvedha Dispensary	Ayush	Dispensaries	0	0	0	0	0
30	Govt	Ayush	Clinics	0	0	0	0	0
31	Aurvedhahospital	Ayush	Dispensaries	0	0	0	0	0
32	Govt.Homeo Hospital	Ayush	Dispensaries	0	0	0	0	0
33	Homeo Dispensary Velloor	Ayush	Dispensaries	0	0	0	0	0
34	Homeo Dispensary , Ayanchery	Ayush	Dispensaries	0	0	0	0	0
35	Govt Ayurveda Hospital	Ayush	Dispensaries	0	0	0	0	0
36	Govt.Homeo Hospital	Ayush	Dispensaries	0	0	0	0	0

Pandemic Management Plan

Table 7- Healthcare infrastructure

Sl.No	Name Of Health Facility	Category Of Health Facility-	Type Of Facility (Mch/Gh/Chc/Fhc/S c Etc.)	Total Beds	Icu Beds	Oxygen-Supported Beds	No. Of Ventilator Support Beds	No. Of Ambulances
37	Gov. Ayurveda Dispensary	Ayush	Dispensaries	0	0	0	0	0
38	Ayush Primary Health Centre	Ayush	Dispensaries	0	0	0	0	0
39	Govt Ayurveda Dispensary, Eramala	Ayush	Dispensaries	0	0	0	0	0
40	Govt. Homoeopathy Dispensary, Eramala	Ayush	Dispensaries	0	0	0	0	0
41	Govt. Ayurveda Dispensary	Ayush	Dispensaries	0	0	0	0	0
42	Govt.Homeo Dispansary	Ayush	Dispensaries	0	0	0	0	0
43	Govt Ayurveda Dispensary,	Ayush	Dispensaries	0	0	0	0	0
44	Govt. Homoeopathy Dispensary,	Ayush	Dispensaries	0	0	0	0	0
45	Govt Ayurveda Hospital	Ayush	Dispensaries	0	0	0	0	0
46	Govt Homeo Hospital Chorode	Ayush	Dispensaries	0	0	0	0	0

Pandemic Management Plan

Table 7- Healthcare infrastructure

Sl.No	Name Of Health Facility	Category Of Health Facility-	Type Of Facility (Mch/Gh/Chc/Fhc/S c Etc.)	Total Beds	Icu Beds	Oxygen-Supported Beds	No. Of Ventilator Support Beds	No. Of Ambulances
47	Perachakutty Gurikkal Kalari Marma Chikilsa	Ayush	Clinics	0	0	0	0	0
48	Vpg Ayurveda Hospital	Ayush	Clinics	0	0	0	0	0
49	Irham Amc Medical Center	Ayush	Clinics	0	0	0	0	0
50	Kairali Vaidyasala	Ayush	Clinics	0	0	0	0	0
51	Markaz Unani Hospital	Ayush	Clinics	0	0	0	0	0
52	Ramakrishna Homeo Clinic	Ayush	Clinics	0	0	0	0	0
53	Gov. Ayurveda,Vellannur	Ayush	Dispensaries	0	0	0	0	0
54	Govt.Homeo,Nayarkuzhi	Ayush	Dispensaries	0	0	0	0	0
55	Gad	Ayush	Dispensaries	0	0	0	0	0
56	Ghd	Ayush	Dispensaries	0	0	0	0	0

Pandemic Management Plan

Table 7- Healthcare infrastructure

Sl.No	Name Of Health Facility	Category Of Health Facility-	Type Of Facility (Mch/Gh/Chc/Fhc/S c Etc.)	Total Beds	Icu Beds	Oxygen-Supported Beds	No. Of Ventilator Support Beds	No. Of Ambulances
57	Govt.Ayurveda Dispansary	Ayush	Dispensaries	0	0	0	0	0
58	Govt. Homeo Dispansary	Ayush	Dispensaries	0	0	0	0	0
59	Govt.Ayurveda Dispansary	Ayush	Dispensaries	0	0	0	0	0
55	Govt. Homeo Dispansary	Ayush	Dispensaries	0	0	0	0	0
56	Govt	Ayush	Dispensaries	0	0	0	0	0
57	Govt	Ayush	Dispensaries	0	0	0	0	0
58	Ayush	Ayush	Dispensaries	0	0	0	0	0
59	Ayush	Ayush	Dispensaries	0	0	0	0	0
60	Ayush	Ayush	Dispensaries	0	0	0	0	0
61	Ayush	Ayush	Dispensaries	0	0	0	0	0

Pandemic Management Plan

Table 7- Healthcare infrastructure

Sl.No	Name Of Health Facility	Category Of Health Facility-	Type Of Facility (Mch/Gh/Chc/Fhc/S c Etc.)	Total Beds	Icu Beds	Oxygen-Supported Beds	No. Of Ventilator Support Beds	No. Of Ambulances
62	Gad Kaiveli	Ayush	Dispensaries	0	0	0	0	0
63	Ghd Vilangad	Ayush	Dispensaries	0	0	0	0	0
64	Ghd Mullambath	Ayush	Dispensaries	0	0	0	0	0
65	Ayurveda Dispensary	Ayush	Dispensaries	0	0	0	0	0
66	Homeo Dispensary	Ayush	Dispensaries	0	0	0	0	0
67	Homeo Dispensary	Ayush	Dispensaries	0	0	0	0	0
68	Ayush Primary Health Centre (Ayu)	Ayush	Dispensaries	0	0	0	0	0
69	Ayurvedic Clinic	Ayush	Dispensaries	0	0	0	0	0
70	Homeo Clinic	Ayush	Clinics	0	0	0	0	0
71	Ayurveda Dispensary Maruthonkara	Ayush	Dispensaries	0	0	0	0	0

Pandemic Management Plan

Table 7- Healthcare infrastructure

Sl.No	Name Of Health Facility	Category Of Health Facility-	Type Of Facility (Mch/Gh/Chc/Fhc/S c Etc.)	Total Beds	Icu Beds	Oxygen-Supported Beds	No. Of Ventilator Support Beds	No. Of Ambulances
72	Homeo Dispensary Maruthonkara	Ayush	Dispensaries	0	0	0	0	0
73	Homeo Chathangottunada	Ayush	Dispensaries	0	0	0	0	0
74	Ayurvedham Thottilpalam	Ayush	Dispensaries	0	0	0	0	0
75	Gad Mokeri	Ayush	Dispensaries	0	0	0	0	0
76	Ghd Pathirippatta	Ayush	Dispensaries	0	0	0	0	0
77	Ayush N.H.M. Phc Homoeopathi, Chemanchery Panchayath	Ayush, Govt	Clinics	0	0	0	0	0
78	Ayurvedha Dispensory	Govt, Ayush	Dispensaries	0	0	0	0	0
79	Ism Hospital	Ayush	Hospitals	0	0	0	0	0
80	Homeo Hospital	Ayush	Hospitals	0	0	0	0	0
81	Homeo Hospital	Govt, Ayush	Hospitals	10	0	0	0	0

Pandemic Management Plan

Table 7- Healthcare infrastructure

Sl.No	Name Of Health Facility	Category Of Health Facility-	Type Of Facility (Mch/Gh/Chc/Fhc/S c Etc.)	Total Beds	Icu Beds	Oxygen-Supported Beds	No. Of Ventilator Support Beds	No. Of Ambulances
82	Homeo Dispensary	Govt, Ayush	Dispensaries	0	0	0	0	0
83	Govt Ayurveda Dispensary Eranjipalam	Govt, Ayush	Dispensaries	0	0	0	0	0
84	Homeo Dispensary Payyanakkal	Govt, Ayush	Dispensaries	2	0	0	0	0
85	District Ayurveda Hospital	Govt, Ayush	Hospitals	150	5	15	2	1
86	Govt Homeo Hospital	Govt, Ayush	Hospitals	100	4	10	2	1

PRIVATE CLINICS

Private clinics are an essential part of pandemic preparedness, as they are often the first place people seek care when symptoms begin. In many communities, private clinics manage a significant share of outpatient visits and therefore play a critical role in early case detection, timely referrals, and disease surveillance. Having an up-to-date understanding of where these clinics are located, the services they provide, and how they are linked to the public health system helps ensure that no cases are missed during an outbreak. It also allows health authorities to engage private practitioners more effectively for reporting, risk communication, and coordinated response, strengthening the overall capacity of the health system to manage public health emergencies.

Pandemic Management Plan

Table 8. Private Clinic Resource Summary

Sl No.	Name of Clinic	Registered (Y/N)	Clinic (General / Speciality)	Speciality (if any)	Address	Contact Number	Diagnostic Facility (Y/N)	Ambulance Linkage (Y/N)
1	Medims Clinic Vattoli	Yes	General	General	Vattoli Bazaar Panangad	8881710700	Yes	No
2	Ayisha Clinic	Yes	General	General	Ck Mall, Vattoli Bazar, Kappuram, Panangad	9947914148	Yes	No
3	Izra Hospital	Yes	General	General	Thazhe Thalayad	9061522061	Yes	No
4	Ayisha Clinic	Yes	General	General	Thamarasesery, Koyilandi Road, Vattoli	7558001212	Yes	Yes
5	Aj Clinic	No	General	General	Koorachund	04962660,256	No	Yes
6	Family Health Care	No	General	General	Kalland	04962 200446	Yes	Yes
7	Amala Dental Clinic	No	Speciality	General	Kalland	9495134,146	No	Yes
8	Health Care Laboratory	No	General	General	Kalland	9495772735	Yes	Yes
9	Care And Cure Pvt Clinic	Yes	General	General	Karumbapoyil, Naduvannur	9497881188	Yes	Yes
10	Bharath	No	General	General	Ekarool	984575956	Yes	Yes
11	River Shore	Yes	General	General	Poonr	4962646300	Yes	Yes
12	Royal Hospital	Yes	General	General	Ekarool	4962646501	Yes	Yes
13	Smarthospital, Kokkalur	Yes	General	General	Kokallor, Balussery	4962705183	Yes	Yes
14	Sreedhar Nursing Home	No	General	General	Balussery Town	9846781235	Yes	No
15	Nalanda Hospital	Yes	General	General	Ulliyeri	9037691804	Yes	Yes
16	Cinco Poly Clinic	Yes	General	General	Ulliyeri	9995898986	Yes	Yes

Pandemic Management Plan

Table 8. Private Clinic Resource Summary

Sl No.	Name of Clinic	Registered (Y/N)	Clinic (General / Speciality)	Speciality (if any)	Address	Contact Number	Diagnostic Facility (Y/N)	Ambulance Linkage (Y/N)
17	We Care Poly Clinic	Yes	General	General	Ulliyeri	9048005002	Yes	Yes
18	Asha Health Centre	Yes	Speciality	General	Asha Health Centre-Orkkattery, Near Jayapraksh Bhavan	9846249555	Yes	Yes
19	Neethi Speciality Clinic	Yes	General	General	Orkkattery, Near Chc Orkkattery	9447217808	Yes	No
20	Clinics India	Yes	General	General	Abrar Center, Main Road Orkkattery	9447425099	Yes	No
21	Riyasali	No	Speciality	Dental	Vallikkad	8505966026	Yes	No
22	Dr.Teeth	Yes	Speciality	Dental	Kainatty	9008880496	Yes	No
23	Nuvo	Yes	General	General	Mukkali, Chombala	8590597979	Yes	No
24	Madithattu	No	General	General	Opposite Gvhss Nadapuramroad ,Madappally	6238902399	Yes	Yes
25	Be Well	No	General	General	Happy Tower,Nadapuram Road	9656659403	Yes	Yes
26	Chethana	No	General	General	Vellikulangara	9447639382	Yes	Yes
27	Family	No	General	Family	No	9495892870	Yes	Yes
28	Aspire	No	General	General	No	9946331393	Yes	Yes
29	Sneha Kallachi	Yes	General	General	Kallachi Nadapuram	9645498061	Yes	Yes
30	Jai Hind Nadapuram	Yes	General	General	Nadapuram	9946209922	Yes	Yes
31	City Med	Yes	General	Ortho	Valayam	8078848922	Yes	Yes

Pandemic Management Plan

Table 8. Private Clinic Resource Summary

Sl No.	Name of Clinic	Registered (Y/N)	Clinic (General / Speciality)	Speciality (if any)	Address	Contact Number	Diagnostic Facility (Y/N)	Ambulance Linkage (Y/N)
32	Care & Cure	Yes	General	General	Valayam	8078848922	Yes	Yes
33	Nucleus	Yes	General	General	Puramery	9846501598	No	No
34	Dr Muhammed	Yes	General	General	Parakkadav	4962573737	No	No
35	Neethi Clinic	No	Speciality	Ortho	Irigannur	8921029878	Yes	Yes
36	Your Care Multy Speciality Medical Centre	Yes	Speciality	General	Edachery	8129125858	No	Yes
37	Relief Clinic	No	General	General	Edachery	8590222273	No	Yes
38	Daya Dental Clinic	No	Speciality	Dental	Tuneri	9961036369	Yes	No
39	Elite Dental Clinic	Yes	Speciality	Dental	Tuneri	9895642016	Yes	No
40	Mps Clinic	No	General	General	Kottapally (Po), Villiyappally, 673542	9744531381	Yes	No
41	White Castle Dental Clinic	No	General	Dental	Kottapally (Po), Villiyappally, 673542	9406521319	No	No
42	Santhosh	Yes	General	General	Thodannur (Po), Vatakara	9447645923	Yes	No
43	Sisiram Medicals & Lab	No	General	General	Thodannur (Po)	7598049741	Yes	No
44	Thodannur Dental Clinic	Yes	General	Dental	Thodannur (Po), Vatakara	9544911433	No	No
45	Kripa Nursing Home	No	General	General	Thiruvallur(Po)Near Post Office	9447543181	No	No
46	Good Dental Clinic	Yes	General	Dental	Thiruvallur(Po)	9495758998	No	No
47	Sweet Smile Dental Clinic	Yes	General	Dental	Naranathu Thazhe,	9446784423	No	No

Pandemic Management Plan

Table 8. Private Clinic Resource Summary

Sl No.	Name of Clinic	Registered (Y/N)	Clinic (General / Speciality)	Speciality (if any)	Address	Contact Number	Diagnostic Facility (Y/N)	Ambulance Linkage (Y/N)
					Thiruvallur			
48	Aspire Medical Centre , Ayanchery	Yes	General	General	Ayanchery	9048179593	Yes	No
49	Aspire Medical Centre ,	Yes	General	General	Thanneerpanthal, Ayanchery	9961157577	Yes	No
50	Family Medical Centre	Yes	General	General	Naduvayal Pathiyarakara	9539288963	Yes	Yes
51	Mothers Clinic	Yes	General	General	Cherandathoor	9645636214	Yes	Yes
52	M J Asha Hospital	Yes	General	General	Villiapally	9562992100	Yes	Yes
53	A J Dental	Yes	General	General	Villiapally	9562992100	Yes	No
54	Elite Dental Clinic	Yes	General	General	Villiapally	9562250031	Yes	No
55	Janatha Dental Clinic	Yes	General	General	Villiapally	9447729582	Yes	No
56	Athira Clinic	Yes	General	General	Villiapally	9447336490	Yes	No
57	Avc Mariya Dental Clinic	Yes	General	General	Villiapally	9744701010	Yes	No
58	Aliv Dental Clinic	Yes	General	General	Villiapally	9681000078	Yes	No
59	Denta Care & Cure	Yes	General	General	Villiapally	8943568126	Yes	No
60	Neo Smile Dental Clinic	Yes	General	General	Villiapally	9744959938	Yes	No
61	Asha Health Centre	No	General	General	Perumalpuram	9037875307	Yes	Yes
62	Care And Cure Polyclinic	No	General	General	Payyoli	4962966188	Yes	Yes

Pandemic Management Plan

Table 8. Private Clinic Resource Summary

Sl No.	Name of Clinic	Registered (Y/N)	Clinic (General / Speciality)	Speciality (if any)	Address	Contact Number	Diagnostic Facility (Y/N)	Ambulance Linkage (Y/N)
63	Ace Hospital	No	General	General	Kizhur	9496262961	Yes	Yes
64	Anand Hospital	Yes	General	General	Payyoli	4962603033	Yes	Yes
65	Family	Yes	Speciality	Dental	Attakundu	8592078715	No	No
66	Tudent	Yes	Speciality	Dental	Attakundu	8714147422	No	No
67	Kannans	Yes	Speciality	Dental	Attakundu	9495649150	No	No
68	Metro	Yes	General	General	Iringath	8943966388	No	No
69	Family	Yes	General	General	Kallubrem	8111936680	No	No
70	Relief Clinic	Yes	General	General	Relief Clinic Meppayur	9946100111	Yes	Yes
71	J V Care Medical Centre	No	General	General	Keezhariyur Po Koyilandi Via	8590936990	Yes	No
72	Janatha Medical Centre	No	General	General	Keezhariyur Po	9946166124	Yes	No
73	Alphonsa Hospital Pullurampara	No	General	Physiotherapy	Pullurampara, Pallipadi Po, Tvbd, Kkd	9645215367	Yes	Yes
74	Kmct Subcentre Pullurampara	Yes	General	General	Pullurampara, Tvbd, Kkd	0495 2293535	Yes	Yes
75	Metro Clinic, Kattippara	No	General	General		9946223301	Yes	No
76	St George Clinic	No	General	General	Maikavu-Near Vattal Church	9446783522	No	Yes
77	True Care Clinic	Yes	General	General	Kaithapoyil	8943939350	Yes	Yes
78	Asher Dental Clinic	No	General	General	Koodaranji	9495368224	No	No
79	Tree Clinic	Yes	Speciality	Ent, Paediatric, General	Tree Clinic Arambram Madavoor	7760822140	Yes	No

Pandemic Management Plan

Table 8. Private Clinic Resource Summary

Sl No.	Name of Clinic	Registered (Y/N)	Clinic (General / Speciality)	Speciality (if any)	Address	Contact Number	Diagnostic Facility (Y/N)	Ambulance Linkage (Y/N)
				Medicine				
80	Arambram Medical Center	Yes	General	General	Arambram	9447081736	Yes	No
81	Family Health Care	No	General	General	Family Health Care Omasserry	9048445996	Yes	No
82	Karuna Clinic	Yes	General	General	Karuna Clinic Omasserry	9605890321	Yes	No
83	Care Plus Poly Clinic	Yes	General	General	Care Plus Clinic Ambalakandy	7034607519	Yes	No
84	Tree Clinic	Yes	General	General	Tree Clinic Koodathai	8606803202	Yes	No
85	Thamarassery Clinic	Yes	General	General	Karady	9995931754	Yes	No
86	Santhi Clinic	No	General	General	Elettil Vattoli, Kizhakkoth	9048526840	Yes	No
87	Elettil Hospital	Yes	General	General	Elettil Kizhakkoth	9747688534	Yes	Yes
88	Iqraa	Yes	General	General	Iqraa Hospital Koduvally	9744069550	No	No
89	Kalpaka Clinic	Yes	General	General	Kalpaka Clinic Koduvally	9847120492	No	No
90	Koduvally Nursing Home	Yes	General	General	Koduvally Nursing Home Koduvally	9447003679	No	No
91	M Care Clinic	Yes	General	General	Suneer ,M Care Clinic Manipuram	9207273278	No	No
92	I Trust Clinic	Yes	General	General	Shameer ;Irumoth, Vavad	9447446358	No	No
93	Medicare Clinic	Yes	General	General	Cheruvannur	9846779042	Yes	No

Pandemic Management Plan

Table 8. Private Clinic Resource Summary

Sl No.	Name of Clinic	Registered (Y/N)	Clinic (General / Speciality)	Speciality (if any)	Address	Contact Number	Diagnostic Facility (Y/N)	Ambulance Linkage (Y/N)
					Meppayur, Meppur			
94	M Care Poly Clinic. Muiyipoth	Yes	General	General	Muyipoth.Meppayur		Yes	No
95	Mother Clinic	Yes	General	General	Muthuvannacha. P.O Kadiyangad	9744718561	Yes	No
96	Mithra Clinic & Diagnosis Koothali	Yes	General	General	Mithra Clinic & Diagnosis Koothali	8129703722	N	No
97	Pulse Medicals Muliyangal	Yes	General	General	Chenli (Po) , Muliyangal	8086799899	Yes	Yes
98	Unity Clinic Kaithakkal	Yes	General	General	Chenli (Po) , Muliyangal	4962988622	Yes	Yes
99	Well Care Poly Clinic Chalikkara	Yes	General	General	Chenli (Po) , Muliyangal	9947672165	Yes	Yes
100	R K Trust Clinic Kozhimukku	Yes	General	Na	Kalpathoor (Po) Perambra	8075093007	Yes	Yes
101	Mednic Clinic	Yes	General	Na	Vayalalikkara Perambra	9061389390	Yes	No
102	Gem Medical Centre	Yes	General/Skin	Na	Perambra , Near Badusha Perambra	6238881010	Yes	No
103	Care Plus	Yes	General	Na	Kallode	9562414399	Yes	No
104	Nuclues Hospital	Yes	General	Na	Perambra	04962610170	Yes	No
105	Micro Health	Yes	General	Na	Perambra	9562620268	Yes	No
106	Daya Dental Clinic	Yes	Speciality	Dental	Kayanna Bazar Po	9995205117	Yes	No
107	Liittle Flower	Yes	Clinic	No	Nimmy, Koorach	9496729692	Yes	No

Pandemic Management Plan

Table 8. Private Clinic Resource Summary

Sl No.	Name of Clinic	Registered (Y/N)	Clinic (General / Speciality)	Speciality (if any)	Address	Contact Number	Diagnostic Facility (Y/N)	Ambulance Linkage (Y/N)
					und			
108	Mariya	Yes	Clinic	General	Jimmy Puthooran	9447177179	Yes	No
109	Neethi	Yes	Clinic	General	Kumaraswami	9946559117	Yes	No
110	Palath Health Care	Yes	Clinic	General	Palath	9349101739	Yes	No
111	Easy Medical Hub	Yes	Clinic	General	Kakkodi	963330109	Yes	No
112	Tree Nhc Clinic	Yes	Clinic	General	Ree Nhc Clinic, Narikkuni, Kerala 673585	98471 44677	Yes	No
113	Hope Clinic Narikuni	Yes	Clinic	General	Poonoor - Narikkuni Rd, Narikkuni, Kozhikode, Kerala 673585, India	62821 88900	Yes	No
114	V Care Poly Clinic	Yes	Clinic	General	Andikode, Thalakulathur	8086525221	Yes	Yes
115	V Care Laboratory	Yes	Clinic	General	Annasery	8086525221	Yes	Yes
117	Santhi Kaiveli	No	General	General	Kaiveli	6282700163	Yes	No
118	Ammas Koyyal	No	General	General	Kakkuzhippeedika	6238608947	Yes	No
119	Neethi Care	Yes	General	General	Dr.Irshad,	9495107586	Yes	No
120	Kmc	Yes	General	General	Kuttiadi	9446163493	No	Yes
121	Shade	Yes	General	General	Kuttiadi	9072072797	No	No
122	Micro Diagntic	Yes	General	General	Kuttiadi	9446163493	No	No
123	Mothers Health Care	No	General	General	Palliyath	8078423428	Yes	Yes

Pandemic Management Plan

Table 8. Private Clinic Resource Summary

Sl No.	Name of Clinic	Registered (Y/N)	Clinic (General / Speciality)	Speciality (if any)	Address	Contact Number	Diagnostic Facility (Y/N)	Ambulance Linkage (Y/N)
124	Amana Hospital Kuttiadi	Yes	General	General	Adukkath, Kuttiadi	9946177386	Yes	Yes
125	Oracle Dental Clinic Adukkath	Yes	Speciality	Dental	Adukkath Kuttiadi	7947103822	No	No
126	Doctors Multispeciality Dental Clinic	No	Speciality	Dental	Mullankunnu, Maruthonkara	9400913138	No	No
127	D-White Dental Care	No	Speciality	Dental	Maruthonkara, Mullankunnu	8921848455	No	No
128	Karuna	Yes	General	General	Kakkattil	9645880100	Yes	No
129	Mother Care	Yes	General	General	Kakkattil		Yes	No
130	Care &Cure	Yes	General	General	Kulan Garath		Yes	No
131	Neethi Sahakarana	Yes	General	Skin	Neethi Sahakarana, Kavilumpara	9961362421	Yes	No
132	Assin	Yes	General	Pediatric	Assin Diadnestic, Kavilumpara	9539069009	Yes	No
133	Neethi, Polyclinic Near Co-Op Rural Bank Kunnamangalam	Yes	General	General	Secretary Co-Op Rural Bank Kunnamangalam	9388640937	Yes	No
134	Rkv Pharmacy And Clinic Kunnamangalam	Yes	General	General	Aswin Krishna	9497211418	Yes	No
135	Ddrc Agilus Kunnamangalam	Yes	General	General	Jintomathew Mathew Manayil	7994430840	Yes	No
136	Wnpoly Clinic	Yes	General	General	Dr Namitha,	9496415364	Yes	No

Pandemic Management Plan

Table 8. Private Clinic Resource Summary

Sl No.	Name of Clinic	Registered (Y/N)	Clinic (General / Speciality)	Speciality (if any)	Address	Contact Number	Diagnostic Facility (Y/N)	Ambulance Linkage (Y/N)
137	Aliya Op Clinic	Yes	General	General	Nissar,	9539449911	Yes	No
138	G&G Clinic	Yes	General	General	Gangadaran,	9447173440	Yes	No
139	Skh Health Line	Yes	General	General	Dr Shaikh Kadhim,	8050564428	Yes	No
140	Sbc Ent Clinic	Yes	General	General	Dr Subair,	9847840504	Yes	No
141	Relief Medicals & Clinic	Yes	General	General	-Praveen Peralayil . Kontt	9339900600	Yes	No
142	Dr Johnson's Ent Speciality	Yes	Speciality	Ent	Dr Johnson,	9447354609	Yes	No
143	Nrc. Neuro Ortho Rehabilitation Center	Yes	Speciality	Ortho	Murshid .K	9947352026	Yes	No
144	Amala Clini	No	General	General	Kettangal	4952287405	Yes	Yes
145	Care Cube	No	General	General	Kallanthode	9400012955	Yes	Yes
146	Eon Health Care	No	General	General	Chathmangalam	8089250358	Yes	Yes
147	Care Medical Centre	Yes	Clinic	General	Kodiyathur	9947901572	Yes	Yes
148	2thottumukkam Medical Centre	No	Clinic	General	Thottumukkam	9847496623	Yes	Yes
149	Mrdi Tech Poli Clinic	No	Clinic	General	Pannikode	9288801228	Yes	Yes
150	Unity Poli Clinic	No	Clinic	General	Eranjimavu	4952206300	Yes	Yes
151	Roohi Multi Speciality Clinic	No	Clinic	General	Koolimad	8086660665	Yes	Yes
152	Central Clinic	No	Clinic	General	Eranjimavu	9446353526	Yes	Yes
153	Doctors Care Dental Clinic	No	Dental	Dental	Chullikkaparamba	9539495243	Yes	Yes

Pandemic Management Plan

Table 8. Private Clinic Resource Summary

Sl No.	Name of Clinic	Registered (Y/N)	Clinic (General / Speciality)	Speciality (if any)	Address	Contact Number	Diagnostic Facility (Y/N)	Ambulance Linkage (Y/N)
154	Kmct Dental Clinic	No	Dental	Dental	Pannikode	9447010347	Yes	Yes
155	Lamda Dental Clinic	Yes	Dental	Dental	Kodiyathur	9895033036	Yes	Yes
156	Life Dental Care	No	Dental	Dental	Chullikkaparamba	9562567322	Yes	Yes
157	Smile Dental Clinic	No	Dental	Dental	Pannikode	9847152466	Yes	Yes
158	Wellness Clinic	Yes	General	General	Perumanna	080753 23087	Yes	Yes
159	Carewell Clinic	Yes	General	General	Perumanna	7947428631	Yes	Yes
160	Aswini Medicare	Yes	General	General	Puthoomadom	04527202823	Yes	Yes
161	Minutes Clinic	No	General	General	Poovattuparambu Peruvayal	8590513578	Yes	Yes
162	Seva Care	No	General	General	Peruvayal	9589635245	Yes	Yes
163	City Lab	Yes	General	General	Near Mavoor Police Station	9778723737	Yes	No
164	Aiswaya Lab	Yes	General	General	Near Mavoor Cooperative Bank	9446163285	Yes	No
165	Neethi Medical Laboratory	Yes	General	General	Near Mch Unit Cheruppa Hospital	9495621133	Yes	No
166	Shilpa Computerised Laboratory	Yes	General	General	Near Mch Unit Cheruppa Hospital	8129970434	Yes	No
167	Mavoor Medical Center	Yes	General	General	Near Mavoor Police Station	8089092244	Yes	No
168	Reliable Medical Laboratory	Yes	General	General	Mavoor Kattangal Road	9847705644	Yes	No

Pandemic Management Plan

Table 8. Private Clinic Resource Summary

Sl No.	Name of Clinic	Registered (Y/N)	Clinic (General / Speciality)	Speciality (if any)	Address	Contact Number	Diagnostic Facility (Y/N)	Ambulance Linkage (Y/N)
169	Dr Afis Well Care	Yes	General	General	Mukkam	9746782554	Yes	No
170	Ahalya Eye Care	Yes	Speciality	Eye	Mukkam	9188402762	Yes	No
171	Alpha Speech &Hearing Center	Yes	Speciality	Speech &Hearing	Mukkam	9656542737	Yes	No
172	Jas Health Care	Yes	General	General	Mukkam	8593035000	Yes	No
173	Aiswarya Medical Center	Yes	General	General	Mukkam	8075570356	Yes	No
174	Parambil Health Care	No	General	General	Parambil Bazar2	9656343725	No	Yes
175	Careland	No	General	General	Parambil Bazar	9747776307	Yes	Yes
176	Npk Clinic	Yes	General	General	Elathut	9947936296	Yes	No
177	Midhuna Clinic	Yes	Speciality	Gynaec, Dermatology, Paediatrician , General Medicine	Puthiyanirath	9143222888	Yes	No
178	Mediora Smart Clinic	Yes	Speciality	Dermatology, Paediatric	Pavangad	9847488467	Yes	No
179	Nearbydoc Family Clinic	Yes	General	General	Eranhikkal	9513777793	Yes	No
180	Ayudhara Ayurveda Clinic	Yes	Speciality	Ayurveda	Chettikulam	9778777476	No	No
181	Dawn Denta-L Care	Yes	Speciality	Dental	Jj Building Mokavoor Road, Kunduparamba , Edakkad (Po)	9061010746	Yes	No
182	Jmr Doctor's	Yes	General		Opposite Pee Kay	7293757575	No	No

Pandemic Management Plan

Table 8. Private Clinic Resource Summary

Sl No.	Name of Clinic	Registered (Y/N)	Clinic (General / Speciality)	Speciality (if any)	Address	Contact Number	Diagnostic Facility (Y/N)	Ambulance Linkage (Y/N)
	Poly Clinic				Flour Mill Koyaroad			
183	Karannur Neethi Lab & Poly Clinic	Yes	General & Speciality	Respiratory	Puthiyagadi,	9495297792	Yes	No
184	Vistacure	Yes	General		Vengeri	8589003311	Yes	Yes
185	Dr.Assankoya	Yes	General		Vengeri	9349113098	No	No
186	Medved Health	Yes	General		Thadampattuthazham	8866668447	Yes	Yes
187	Vision Care	Yes	Speciality	Eye	Thanneerpanthal	9447293871	Yes	No
188	Aspen Dental Clinic	Yes	Dental	Dental	Kannadikkal	9946523734	Yes	No
189	Family Clinic	Yes	Skin	Skin	Karikkamkulam	8547103344	Yes	No
190	Max Care Clinic	Yes	General	Paediatrician	Maxcare Clinic Thiruvann	9446442900	Yes	No
191	Raj Dental Clinic	Yes	Speciality	Dental	Raj Dental Clinic, Kallor Rod Mankav	0495 3294757	No	No
192	Rama Krishn Mission Poly Clinic And Physiotherapy	Yes	General And Speciality	Ophthalmology, Cardiology, Ortho, Neurology	Ramakrishn Mision Poly Clinic Near Vattakinr Arts College(Po)	8590615001	Yes	No
193	Manpad Clinic	Yes	General	General	Manpad Clinic, Near Arts College Meechanda	4952324411	Yes	No
194	Ideal	No	General	General	Kundayithodu	7947126051	Yes	No
195	Ayisha Clinic	No	Dentist	Dentistry	Rehman Bazar	99466 28911	Yes	No
196	Ask Clinic	No	General		Arekkad	9605833217	Yes	No
197	Ayur Ratham	Yes	General	Ayurveda	Mathottam	9447056168	No	No

Pandemic Management Plan

Table 8. Private Clinic Resource Summary

Sl No.	Name of Clinic	Registered (Y/N)	Clinic (General / Speciality)	Speciality (if any)	Address	Contact Number	Diagnostic Facility (Y/N)	Ambulance Linkage (Y/N)
198	Care Dental Clinic	Yes	Speciality	Dental	Beyppore, Sea Port Road	9778428600	No	No
199	City Clinic	Yes	General	General	Moty Building, Mathottam	9895009000	No	No
200	Midac Dental Centre	Yes	Speciality	Dental	Arakkinar	7025214411	Yes	No
201	R M Hospital	Yes	General		R.M H	995336044	Yes	Yes
202	Happy Teeth	Yes	Speciality	Dental	Beyppore Sbi Building	7907515470	Yes	No
203	V K Speciality Clinic	Yes	General	Homeo	Arakkinar	9846073064	No	No
204	Open Medicines	Yes	General	General	Arakkinar	9539009817	Yes	No
205	Karunya Clinic	Yes	General	General	Near R.M Hospital	8943999521	Yes	No
206	Baba's Clinic	Yes	General	General	Arakkinar	9061022205	Yes	No
207	Beyppore Neethi Clinic	Yes	General	General	Mathottam	9847143140	Yes	No
208	V Care Clinic	Yes	Dental Clinic	Dental	Chalappuram	9995693673	No	No
209	Avvs Clinic	Yes	General	General	Chalappuram	9037490502	No	No
210	Neha Clinic	Yes	Speciality	Skin	Chalappuram	9744405231	No	No
211	Saroj Clinic	Yes	General	General	Chalappuram	9496362921	Yes	Yes
212	Insha Dental Home	Yes	Speciality	Dental	Mooriyad	9562282631	No	No
213	Raja Venkita Raman Clinic	Yes	General	General	Mcc	9895005500	No	Nn
214	Lia Clinic	Yes	General	General	Thali	9895038306	No	No

Pandemic Management Plan

Table 8. Private Clinic Resource Summary

Sl No.	Name of Clinic	Registered (Y/N)	Clinic (General / Speciality)	Speciality (if any)	Address	Contact Number	Diagnostic Facility (Y/N)	Ambulance Linkage (Y/N)
215	Dr Buddies	Yes	General	General	Revathy Arcade Commercial Complex,Chalapuram	9747306060	N0	No
216	Aswani	Yes	General	General	Puthiyara	0495233 8888	Y	Y
217	Nishi Medcity	No	General	General	Karuvan Thiruthi	9947777137	Y	N
218	M G Speciality	No	General	General	Karuvan Thiruthi	9495902908	Y	N
219	Baba Health Care	Yes	General	General	Apple Tower Feroke	9605341225	Y	N
220	Mes Poly Clinic	No	General	General	Petta Feroke	9447113655	Y	N
221	Am Clinic	Yes	General	General	Vaidyarangadi,Ramanattukara	9947135394	N	N
222	Dr. Kripal Health Care Clinic Thiruvangoor (Pvt)	Yes	General	General	Thiruvangoor	8301077240	Y	Y
223	S-Care Clinic And Lab Pookkad	Yes	General	General	Pookkad	4962686210	Y	Y
224	Carewell Clinic, Kattilpeedika	No	General	General	Kattilpeedika	9656250428	Y	Y
225	Cinco Clinic Kappad	No	General	General	Kappad	9995898986	Y	Y
226	Ravi S Clinic	No	General	General	Chengotukavu	7034860134	Y	N
227	Ig Clinic	Yes	General	General	Moodadi	4962966695	Y	N
228	Santhi Clinic	Yes	General	General	Muchukunnu	4962083278	Y	N
229	Malabar Medical Collage,	Yes	General	General	Mmc, Modakkallur, Ulliyeri (Po)	9895381025	Y	Y

Pandemic Management Plan

Table 8. Private Clinic Resource Summary

Sl No.	Name of Clinic	Registered (Y/N)	Clinic (General / Speciality)	Speciality (if any)	Address	Contact Number	Diagnostic Facility (Y/N)	Ambulance Linkage (Y/N)
	Modakkallur, Atholi							
230	Co- Operative Hospital , Atholi	N	General		Atholi Co-Operative Hospital , Atholi	8281738659	Y	Y
231	Chaithanya Clinic , Atholi	N	General		Chaithanya Clinic , Kodakkal , Atholi	9072558247	Y	Y
232	Family Medical Centre, Atholi	N	General		Family Medical Centre, Atholi	9447424552	Y	N
233	Cinco	N	Speciality	Cardiology, Ortho ,Ent,Peadiatrics,Generalmedicine, Skin	Arikkulam Po	7356699887	Y	Y
234	Rainbow Clinic	N	General		Sbi Road Koyilandy		N	N
235	We Trust Hospital	Y	General		Sbi Road Koyilandy	7902666635	Y	Y
236	City Med	Y	General		Koyilandy	9447157722	Y	Y
237	Speciality Polyclinic Koyilandy	N	General		Koyilandy	9745063800	Y	Y
238	Medis Health Care	N	General		Muthambi,	8086754507	Y	Y
239	Muthambi Clinic &Lab	Y	General		Koyilandy	9188252522	Y	Y
240	Iqqra	Y	General		Palazhi	7012096042	Y	Y
241	Matria Hospital	Y	Speciality	Gynecologist	Palazhi	9847436000	Y	Y
242	Metro Med	N	Speciality	Cardiac	Palazhi	9745224044	Y	Y

Pandemic Management Plan

Table 8. Private Clinic Resource Summary

Sl No.	Name of Clinic	Registered (Y/N)	Clinic (General / Speciality)	Speciality (if any)	Address	Contact Number	Diagnostic Facility (Y/N)	Ambulance Linkage (Y/N)
243	Astern Ortho	N	Speciality	Ortho	Pantheerankavu	8589028880	Y	Y
244	Care Well	N	General		Pantheerankavu	8086475530	Y	Y
245	32 Happy Teeth			Dental	N			
246	Raivo Medical Center			General	N		Y	N
247	Viswas Diagnosis		General	N			Y	N
248	V Care Dental Clinic		Dental	N			Y	N
249	Dr Chandrasekhara n Clinic		General	N			N	N
250	Dr Sha Dental Clinic		Dental	N			N	N
251	Shifa Clinic		General	N			Y	N

Healthcare Education & Training Institutions

This section tracks the educational infrastructure available, which is vital for human resource planning in the health sector.

Table 9-educational infrastructure

Category of Institution	Govt	Private	AYUSH	Total
Medical Colleges	1	2	0	3
Nursing Colleges	2	12	0	14
Dental Colleges	1	4	0	5
Para-medical / Allied Health	1	11	0	12
Pharmacy Colleges	1	4	0	5

Pandemic Management Plan

SPECIALISED SERVICES & EMERGENCY INVENTORY

Different parts of the district are vulnerable to flood, landslides and earthquakes (maps given below). This section provides a detailed view of the specialized medical resources available to the community, focusing on emergency response and critical care capabilities. The following table tracks the vital assets required for managing severe illnesses and emergencies across the Government, Private, and AYUSH sectors.

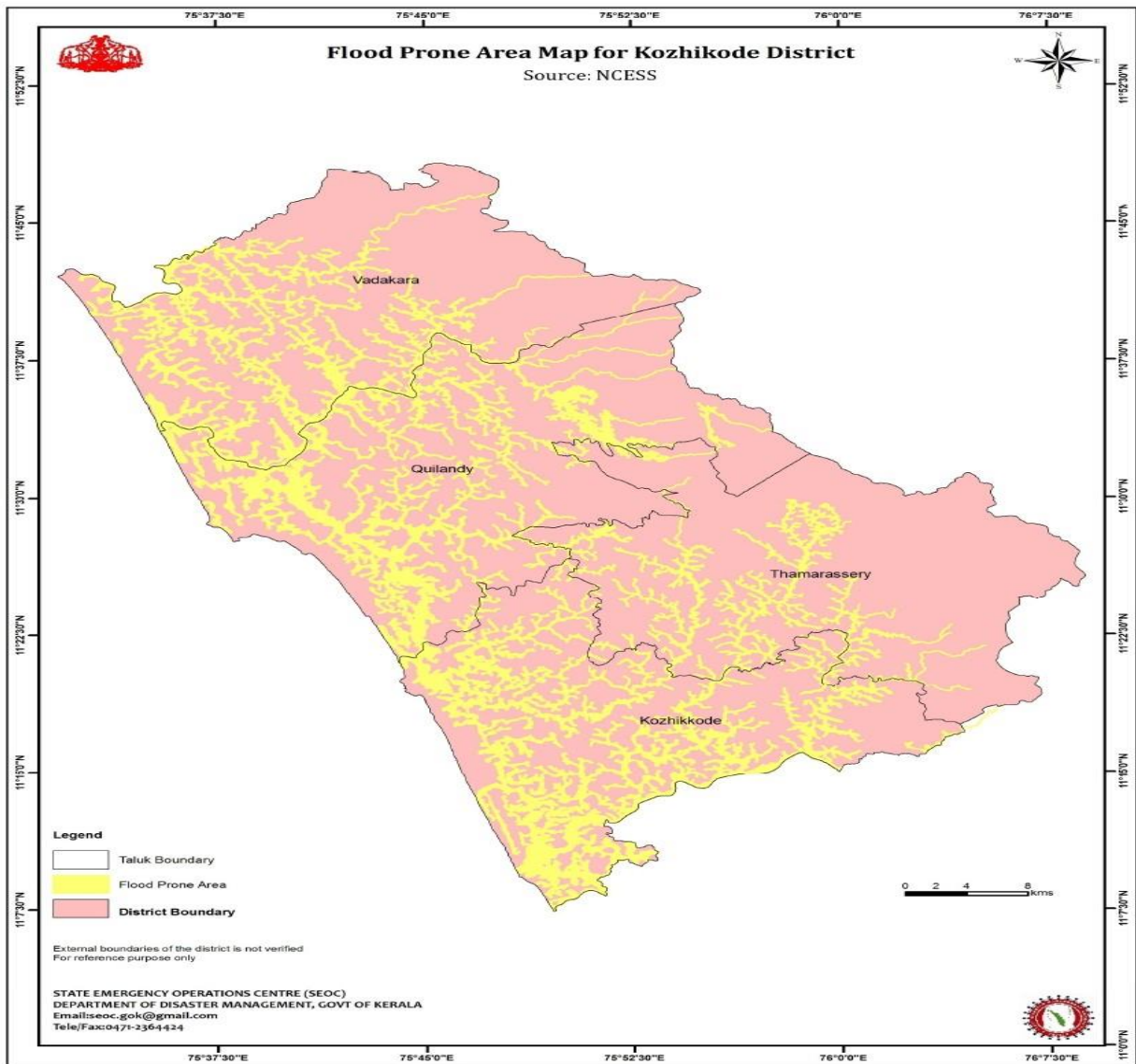

Pandemic Management Plan

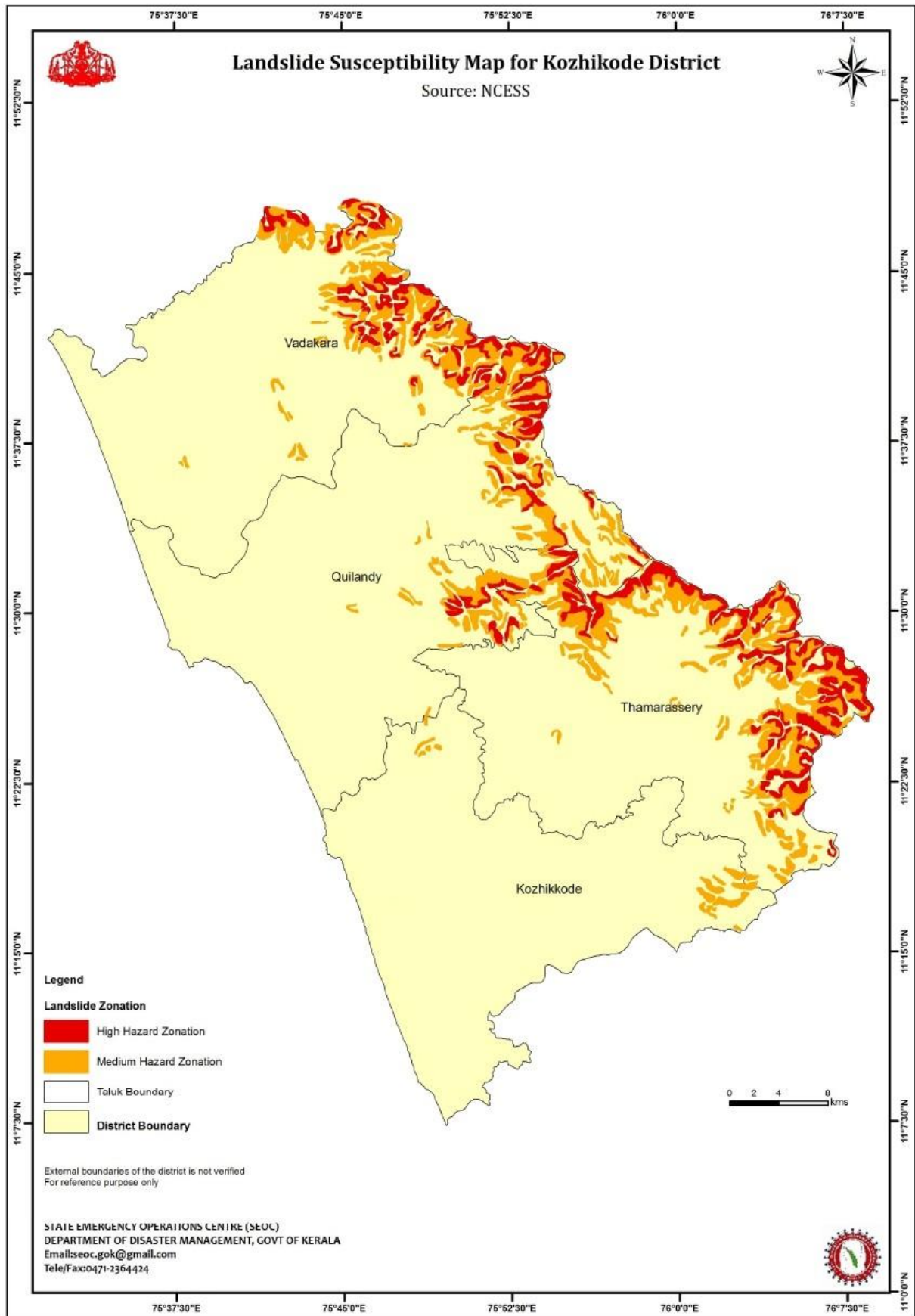

Pandemic Management Plan

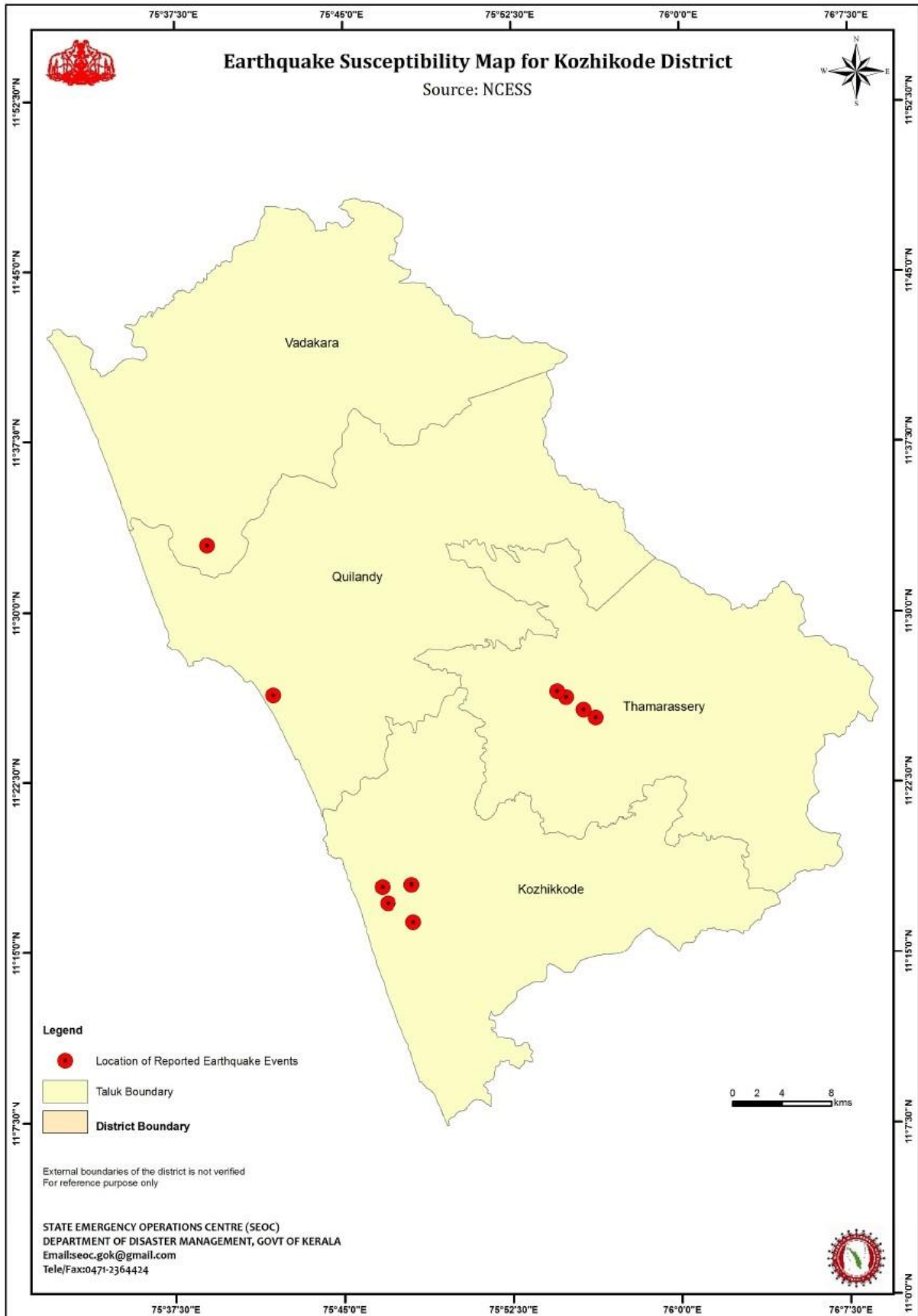

Pandemic Management Plan

Item	Govt	Private	AYUSH	Total
Hospital beds	1326	5707	112	7143
Oxygen-generating systems(Y/N)	Yes	Yes	No	Yes
Oxygen-supported beds(Numbers)	635	1931	0	2566
Ventilator-supported beds	31	545	0	576
ICU beds	49	606	0	655
Burns units	1	49	0	50
Blood centres	5	9	0	14
BLS ambulances	16	58	0	74
ALS ambulances	3	14	0	17
Dialysis facilities	15	29	0	44
Dispensaries	57	93	75	224
Medical store	66	512	88	647

Pandemic Management Plan

OXYGEN & DIAGNOSTIC CAPACITY

Monitoring oxygen and diagnostic capacity is a critical component of public health preparedness, ensuring that the district can handle both chronic care and sudden surges in respiratory or infectious diseases.

Name of Health Facility	Oxygen-generating System (Y/N)	Backup Oxygen Source (Y/N)	Diagnostic Facilities Available(Y/N)					
			Lab	USG	X-ray	CT/MRI	RT-PCR	
Government Healthcare Facilities								
Taluk Hospital Balussery	Yes	Yes	Yes	No	Yes	No	No	
Fhc Panangad	No	Yes	Yes	No	Yes	No	No	
Fhc Mangad	No	Yes	Yes	No	Yes	No	No	
Fhc Eramangalam	No	Yes	Yes	No	Yes	No	No	
Chc Koorachundu	No	Yes	Yes	No	No	No	No	
Phc Kakkayam	No	Yes	Yes	Yes	No	No	No	
Fhc Vayalada	No	Yes	Yes	Yes	No	No	No	
Chc Ulliyeri	No	Yes	Yes	No	No	No	No	
Fhc Naduvannur	Yes	Yes	Yes	No	Yes	No	No	
Fhc Kottur	No	No	No	No	No	No	No	
Chc Thiruvallur	No	Yes	Yes	No	No	No	No	
Fhc Ayanchery	No	Yes	Yes	No	No	No	No	
Fhc Maniyur	No	Yes	Yes	No	No	No	No	
Fhc Villiappally	No	Yes	Yes	No	No	No	No	
Chc Melady	No	Yes	Yes	No	No	No	No	
Fhc Iringal	Yes	No	Yes	No	No	No	No	
Fhc Thurayur	No	No	Yes	No	No	No	No	
Fhc Keezhariyur	No	No	Yes	No	No	No	No	
Fhc Meppayur	No	No	Yes	No	No	No	No	
Fhc Thiruvambady	No	Yes	Yes	No	No	No	No	

Pandemic Management Plan

Name of Health Facility	Oxygen-generating System (Y/N)	Backup Oxygen Source (Y/N)	Diagnostic Facilities Available(Y/N)				
			Lab	USG	X-ray	CT/MRI	RT-PCR
Fhc Kattippara	No	No	Yes	No	No	No	No
Chc Kodanchery	No	No	Yes	Yes	Yes	No	No
Fhc Puthupadi	Yes	No	Yes	No	No	No	No
Fhc Madavoor	No	No	Yes	No	No	No	No
Fhc Omasserry	No	No	Yes	No	No	No	No
Th Thamarassery	No	Yes	Yes	Yes	Yes	No	Yes
Chc Koduvally	No	Yes	Yes	No	Yes	No	No
Fhc Kakkodi	Yes	Yes	Yes	No	No	No	No
Fhc Kakkur	Yes	Yes	No	No	No	No	No
Fhc Kolathur	No	Yes	Yes	No	No	No	No
Chc Narikkuni	No	Yes	Yes	No	No	No	No
Chc Thalakulathur	No	Yes	Yes	No	Yes	No	No
Fhc Iruvallur	No	No	Yes	No	No	No	No
Fhc Azhiyur	No	Yes	Yes	No	No	No	No
Fhc Madappally	No	Yes	Yes	No	No	No	No
Fhc Chorode	No	Yes	Yes	No	No	No	No
DH Vadakara	No	Yes	Yes	No	No	No	No
Fhc Vadakara	No	Yes	Yes	Yes	Yes	Yes	Yes
Fhc Narippatta	No	No	Yes	No	No	No	No
Fhc Kayakkodi	No	No	Yes	No	No	No	No
Th Kuttiadi	No	Yes	Yes	No	Yes	No	Yes
Fhc Velom	No	No	Yes	No	No	No	No
Fhc Maruthonkara	Yes	No	Yes	No	No	No	No
Chc Kunnummal	No	No	Yes	No	No	No	No

Pandemic Management Plan

Name of Health Facility	Oxygen-generating System (Y/N)	Backup Oxygen Source (Y/N)	Diagnostic Facilities Available(Y/N)				
			Lab	USG	X-ray	CT/MRI	RT-PCR
Govt. General Hospital Kozhikode	Yes	Yes	Yes	Yes	Yes	Yes	Yes
Uphc Kunduparamba	No	Yes	Yes	No	No	No	No
Uphc Kannadikkal	No	No	Yes	No	No	No	No
Uphc Kinassery	Yes	Yes	Yes	No	No	No	No
Chc Cheruvannur	Yes	Yes	Yes	No	No	No	No
Fhc Beypore	No	No	Yes	No	No	No	No
Fhc Nallalam	No	No	Yes	No	No	No	No
Fhc Puthiyappa	No	No	Yes	No	No	No	No
Uphc Payyanakkal	No	No	Yes	No	No	No	No
Uphc Chelavoor	No	No	Yes	No	No	No	No
Uphc Ponnancode	No	No	Yes	No	No	No	No
Uphc Kannacheri	No	No	Yes	No	No	No	No
W&C Hospital, Kozhikode	Yes	Yes	Yes	Yes	Yes	No	Yes
Uphc Veliyengeripadam	No	No	Yes	No	No	No	No
Taluk Hospital Perambra	Yes	Yes	Yes	No	Yes	No	No
Fhc Avala	No	No	Yes	No	No	No	No
Fhc Peruvannamuzhi	No	No	Yes	No	No	No	No
Phc Pannikkottur	No	No	No	No	No	No	No
Fhc Koothali	No	No	Yes	No	No	No	No
Fhc Kayanna	No	No	No	No	No	No	No
Fhc Changaroth	No	No	Yes	No	No	No	No
Fhc Nchad	No	No	Yes	No	No	No	No

Pandemic Management Plan

Name of Health Facility	Oxygen-generating System (Y/N)	Backup Oxygen Source (Y/N)	Diagnostic Facilities Available(Y/N)				
			Lab	USG	X-ray	CT/MRI	RT-PCR
Fhc Kunnamangalam	No	Yes	Yes	No	No	No	No
Fhc Choolur	Yes	No	Yes	No	No	No	No
Fhc Karassery	No	No	Yes	No	No	No	No
Chc Cheruvadi	No	Yes	Yes	No	No	No	No
Fhc Kodiyathur	No	Yes	Yes	No	No	No	No
Fhc Perumanna	No	No	Yes	No	No	No	No
Fhc Peruvayal	No	No	Yes	No	No	No	No
Mch Unit Cheruppa	No	No	Yes	No	No	No	No
Chc Mukkam	No	No	Yes	No	Yes	No	No
Fhc Kuruvattur	No	No	Yes	No	No	No	No
Fhc Vanimel	Yes	Yes	Yes	No	No	No	No
Th Nadapuram	Yes	Yes	Yes	No	Yes	No	No
Chc Valayam	No	Yes	Yes	No	No	No	No
Fhc Puramery	No	Yes	Yes	No	No	No	No
Fhc Chekkiad	Yes	Yes	Yes	No	No	No	No
Fhc Edachery	No	No	Yes	No	No	No	No
Fhc Tuneri	No	Yes	Yes	No	No	No	No
Chc Thiruvangoor	No	No	Yes	No	No	No	No
Fhc Moodadi	No	No	Yes	No	No	No	No
MMC	Yes	Yes	Yes	Yes	Yes	Yes	Yes
Fhc Chengotukavu	Yes	No	Yes	No	No	No	No
Taluk Head Quarter Hospital Koyilandy	Yes	Yes	Yes	Yes	Yes	Yes	No
Bfhc Olavanna	No	Yes	Yes	No	No	No	No
Fhc Chaliyam	No	No	Yes	No	No	No	No

Pandemic Management Plan

Name of Health Facility	Oxygen-generating System (Y/N)	Backup Oxygen Source (Y/N)	Diagnostic Facilities Available(Y/N)				
			Lab	USG	X-ray	CT/MRI	RT-PCR
Private Healthcare Facilities							
Kk Hospital	Yes	No	No	Yes	No	Yes	No
Metro Hospital	No	Yes	Yes	No	No	No	No
M J Hospital Viliappally	No	Yes	Yes	Yes	Yes	No	No
Family Medical Centre , Maniyur	No	Yes	Yes	No	No	No	No
Mps Clinic ,Thiruvallur	No	No	Yes	No	No	No	No
Asha Health Center Thikkody	Yes	Yes	Yes	No	No	No	No
Care And Cure Polyclinic -Payyoli	Yes	No	No	No	No	No	No
Ace Hospital - Payyoli	Yes	Yes	Yes	No	No	No	No
Anand Hospital - Payyoli	Yes	Yes	Yes	No	No	No	No
Metro - Thurayur	No	Yes	Yes	No	No	No	No
Family - Thurayur	No	Yes	No	No	No	No	No
Jv Care Medical Centre - Keezhariyur	Yes	Yes	Yes	Yes	No	No	No
Janatha Medical Centre-Keezhariyur	Yes	Yes	Yes	Yes	No	No	No
Relief Clinic - Meppayur							
Lisa Hospital Tvbd	No	Yes	Yes	Yes	Yes	No	No
Tree Clinic Arambram	No	No	Yes	No	No	No	No
Kims Hospital	No	Yes	Yes	Yes	Yes	No	No
Mpc Hospital	No	Yes	Yes	No	Yes	No	No

Pandemic Management Plan

Name of Health Facility	Oxygen-generating System (Y/N)	Backup Oxygen Source (Y/N)	Diagnostic Facilities Available(Y/N)				
			Lab	USG	X-ray	CT/MRI	RT-PCR
First Care	No	Yes	Yes	No	No	No	No
Pi Hospital Nanminda	No	Yes	Yes	No	Yes	No	No
Tree Clinic Narikkuni	No	Yes	Yes	No	Yes	No	Yes
Asha Health Care Clinic	No	Yes	Yes	No	No	No	No
Mayo Clinic	No	Yes	Yes	Yes	Yes	Yes	Yes
Clinics India	No	No	Yes	No	Yes	No	Yes
Bmh Vadakara	No	No	Yes	No	No	No	Yes
Thanal	Yes	Yes	Yes	Yes	Yes	Yes	Yes
Kmc	No	Yes	Yes	Yes	Yes	No	No
Mothers Health Care	No	Yes	Yes	No	No	No	No
Rahma Iqraa Community Hospital	No	Yes	Yes	Yes	Yes	No	No
Baby Memorial Hospital	Yes	Yes	Yes	Yes	Yes	Yes	Yes
Koyas Hospital	Yes	Yes	Yes	Yes	Yes	Yes	Yes
R M Hospital	Yes	Yes	Yes	Yes	Yes	Yes	Yes
Pvs Hospital	Yes	Yes	Yes	Yes	Yes	Yes	Yes
Iqraa International Hospital	Yes	Yes	Yes	Yes	Yes	Yes	Yes
Meithra Hospital	Yes	Yes	Yes	Yes	Yes	Yes	Yes
Manhar Hospital	Yes	Yes	Yes	Yes	Yes	Yes	Yes
Aster Mims Hospital	Yes	Yes	Yes	Yes	Yes	Yes	Yes
Chest Hospital	Yes	Yes	Yes	No	Yes	No	Yes
Careland Hospital	No	Yes	Yes	No	No	No	No
Kmct Medical College.Manassery	Yes	Yes	Yes	Yes	Yes	Yes	Yes

Pandemic Management Plan

Name of Health Facility	Oxygen-generating System (Y/N)	Backup Oxygen Source (Y/N)	Diagnostic Facilities Available(Y/N)				
			Lab	USG	X-ray	CT/MRI	RT-PCR
St Josephs Hospital. Agastianmuzzi	No	No	Yes	Yes	Yes	Yes	No
Ems Cooperative Hospital	Yes	Yes	Yes	Yes	Yes	No	No
Aswini Hospital Kollam	No	No	Yes	No	No	No	Yes
Ayurveda Dispensory , Puliyanchery	No	No	No	No	No	No	No
Astern Ortho	Yes	Yes	Yes	Yes	Yes	Yes	No
Metro Med	Yes	Yes	Yes	No	No	No	No
Matria Hospital	Yes	Yes	Yes	Yes	Yes	Yes	No

Pandemic Management Plan

DIAGNOSTICS FACILITY MAPPING AT THE DISTRICT LEVEL

The diagnostic capacity of Kozhikode district represents the "intelligence network" of our healthcare system. The speed and accuracy of disease identification depend entirely on the distribution and technical level of these facilities.

Item	Govt	Private	AYUSH	Total
General labs	75	416	4	496
Microbiology labs	21	79	0	100
RT-PCR labs	6	31	0	37
USG units	3	43	0	46
CT/MRI units	2	22	0	24
Research labs	1	1	0	2
Labs of other departments that can be repurposed	0	10	0	10

Pandemic Management Plan

LABORATORY IDENTIFICATION & BASIC DETAILS

Sl. No.	Name of Laboratory	Ownership (Govt / Private / Academic)	Address	24×7 Services (Yes/No)	NABL / Govt Approved (Yes/No)
1	Chc Ulliyeri	Govt	Balussery	No	Yes
2	Cinco Medical Centre	Private	Balussery	Yes	Yes
3	Ajays Carec	Private	Balussery	Yes	Yes
4	Fhc Naduvannur	Govt	Balussery	No	Yes
5	Medicare Lab	Private	Balussery	No	No
6	Evercare Pharma	Private	Balussery	No	No
7	Medicare Lab	Private	Balussery	No	No
8	Apollo Clinical	Private	Balussery	No	No
9	Clinical Laboratory	Private	Balussery	No	No
10	Karunya Medical Lab	Private	Balussery	No	No
11	Neo Medical Lab	Private	Balussery	No	No
12	Ideal Lab	Private	Balussery	No	No
13	Fhc Kottur	Govt	Balussery	No	Yes
14	Neethi Lab	Private	Balussery	No	No
15	Jas Lab	Private	Balussery	No	No
16	Kripa	Private	Balussery	No	No
17	Crown	Private	Balussery	No	No
18	Life Care	Private	Balussery	No	No
19	Fhc Panangad	Govt	Balussery	No	Yes
20	Nalanda Hospital	Private	Balussery	Yes	Yes
21	We Care Poly Clinic	Private	Balussery	Yes	Yes
22	Fhc Vayalada	Govt	Balussery	No	Yes
23	Medims Clinic Vattoli	Private	Balussery	No	No

Pandemic Management Plan

Sl. No.	Name of Laboratory	Ownership (Govt / Private / Academic)	Address	24×7 Services (Yes/No)	NABL / Govt Approved (Yes/No)
24	Ayisha Clinic	Private	Balussery	Yes	No
25	Fhc Mangad	Govt	Balussery	No	Yes
26	Poonoor Diagnostic Center	Private	Balussery	No	No
27	Smilez	Private	Balussery	No	No
28	Surabhi	Private	Balussery	No	No
29	Oryx Clinic	Private	Balussery	No	No
30	Malabar Medical Laboratory	Private	Balussery	No	No
31	Chc Koorachundu	Govt	Balussery	No	Yes
32	Phc Kakkayam	Govt	Balussery	No	Yes
33	Karunapoly Clinic Korachund	Private	Balussery	No	No
34	Micro Health Lab	Private	Balussery	No	No
35	St.Antony's Lab	Private	Balussery	No	No
36	St.Thomas Lab	Private	Balussery	No	No
37	Aj Clinic	Private	Balussery	No	No
38	Family Health Care	Private	Balussery	No	No
39	Health Care Laboratory	Private	Balussery	No	No
40	Th Balussery	Govt	Balussery	Yes	Yes
41	Doctors Lab	Private	Balussery	Yes	Yes
42	Jaya Lab	Private	Balussery	No	No
43	Sreedhar	Private	Balussery	No	Yes
44	Fhc Kolathur	Govt	Chelannur	No	Yes
45	Fhc Kakkodi	Govt	Chelannur	No	Yes
46	Fhc Kakkur	Govt	Chelannur	No	Yes
47	Chc Narikkuni	Govt	Chelannur	No	Yes

Pandemic Management Plan

Sl. No.	Name of Laboratory	Ownership (Govt / Private / Academic)	Address	24×7 Services (Yes/No)	NABL / Govt Approved (Yes/No)
48	Chc Thalakulathur	Govt	Chelannur	No	Yes
49	Fhc Iruvallur	Govt	Chelannur	No	Yes
50	Vcare Laboratory	Private	Chelannur	No	Yes
51	V Care Poly Clinic	Private	Chelannur	No	Yes
52	Crystal Scan	Private	Chelannur	No	Yes
53	Bharath Medical Laboratory	Private	Chelannur	No	Yes
54	Medico Diagnostic Center	Private	Chelannur	No	Yes
55	Aster Lab Narikkuni	Private	Chelannur	No	Yes
56	Neethi	Private	Chelannur	No	No
57	Co- Operative Lab	Private	Chelannur	No	Yes
58	Oryx Kakkur	Private	Chelannur	No	Yes
59	Neethi Lab Kakkur	Private	Chelannur	No	Yes
60	Osmo Laboratory	Private	Chelannur	No	No
61	Medlife	Private	Chelannur	No	No
62	Ultra Diagnostics	Private	Chelannur	No	No
63	Quality Lab And Diagnostics	Private	Chelannur	No	No
64	Neethi Lab	Private	Chelannur	No	No
65	Fhc Tvbd	Govt	Koduvally	No	Yes
66	Lisa	Private	Koduvally	Yes	No
67	Metro Clinic	Private	Koduvally	No	No
68	Darvesh Clinic	Private	Koduvally	No	No
69	Mother Mary	Private	Koduvally	No	No
70	Neethy Lab	Private	Koduvally	No	No
71	Karunyam Health Care	Private	Koduvally	No	No

Pandemic Management Plan

Sl. No.	Name of Laboratory	Ownership (Govt / Private / Academic)	Address	24×7 Services (Yes/No)	NABL / Govt Approved (Yes/No)
72	Medi Plus Lab	Private	Koduvally	No	No
73	Ash Medical Lab	Private	Koduvally	No	No
74	Fhc Kodanchery	Govt	Koduvally	No	Yes
75	Fhc Puthuppadi	Govt	Koduvally	No	No
76	Divine Health Care Lab	Private	Koduvally	No	No
77	Janatha Diagnostc Lab	Private	Koduvally	No	No
78	Medicare Neethi Lab	Private	Koduvally	No	No
79	Amal Medical Lab	Private	Koduvally	No	No
80	Karuna Care Lab	Private	Koduvally	No	No
81	Karunyam Health Care Lab	Private	Koduvally	No	No
82	Fhc Koodaranji	Govt	Koduvally	No	Yes
83	St Joseph Hosp.	Private	Koduvally	Yes	Yes
84	Neethi Lab	Private	Koduvally	No	No
85	Awwal Quality Lab	Private	Koduvally	No	Yes
86	Fhc Madavoor	Govt	Koduvally	No	No
87	Vision Lab Arambram	Private	Koduvally	No	No
88	Tree Clinic Lab	Private	Koduvally	Yes	No
89	Arambrammedical Center Lab	Private	Koduvally	No	No
90	V Care	Private	Koduvally	No	Yes
91	Life Pulse	Private	Koduvally	No	Yes
92	Care Plus Laboratories	Private	Koduvally	No	Yes
93	Sahachari	Private	Koduvally	No	Yes
94	Micro Lab	Private	Koduvally	No	Yes
95	Ddrs Agilus Diagnostic	Private	Koduvally	No	No

Pandemic Management Plan

Sl. No.	Name of Laboratory	Ownership (Govt / Private / Academic)	Address	24×7 Services (Yes/No)	NABL / Govt Approved (Yes/No)
96	Sudharma	Private	Koduvally	No	No
97	National	Private	Koduvally	No	No
98	Doctors Lab	Private	Koduvally	No	No
99	Neethi Lab	Private	Koduvally	No	No
100	Chavara Lab	Private	Koduvally	No	No
101	Lafiya	Private	Koduvally	No	No
102	Poly Clinic	Private	Koduvally	No	No
103	Fhc Kizhakkoth	Govt	Koduvally	No	Yes
104	Eh Lab Elettil	Private	Koduvally	Yes	Yes
105	Sr Neethi Lab	Private	Koduvally	No	No
106	Real Lab	Private	Koduvally	No	No
107	Pmc Lab	Private	Koduvally	No	No
108	Bharath Neethi	Private	Koduvally	No	No
109	Neethilab	Private	Koduvally	No	No
110	Micro Health Lab	Private	Koduvally	No	No
111	Life Care	Private	Koduvally	No	Yes
112	Iqrra	Private	Koduvally	Yes	No
113	Biolab	Private	Koduvally	No	No
114	New Med Lab	Private	Koduvally	No	No
115	Sd Lab	Private	Koduvally	No	No
116	Kims	Private	Koduvally	Yes	Yes
117	Ambalappadi Clinical Lab	Private	Kozhikode	No	No
118	Shijil Lab	Private	Kozhikode	No	No
119	Karannur Neethi Lab &Poly Clinic	Private	Kozhikode	No	Yes

Pandemic Management Plan

Sl. No.	Name of Laboratory	Ownership (Govt / Private / Academic)	Address	24×7 Services (Yes/No)	NABL / Govt Approved (Yes/No)
120	Sheeja Clinical Labortory	Private	Kozhikode	No	Yes
121	Jmr Doctor's Polyclinic	Private	Kozhikode	No	Yes
122	Baby Memorial Hospital	Private	Kozhikode	Yes	Yes
123	Uphe Kannadikkal	Govt	Kozhikode	No	Yes
124	Neethi Lab	Private	Kozhikode	No	Yes
125	Quality Lab	Private	Kozhikode	No	Yes
126	Km Lab	Private	Kozhikode	No	Yes
127	Saroj Lab	Private	Kozhikode	No	Yes
128	Iqraa	Private	Kozhikode	Yes	Yes
129	Genaseva	Private	Kozhikode	No	Yes
130	Vishwas	Private	Kozhikode	No	Yes
131	Neethi Lab	Private	Kozhikode	No	Yes
132	Iqraa Community Clinic	Private	Kozhikode	No	Yes
133	Neethi Lab	Private	Kozhikode	No	Yes
134	Sudarma Lab	Private	Kozhikode	No	Yes
135	Maxcare Lab	Private	Kozhikode	No	Yes
136	Neeti Lab Feroke	Private	Kozhikode	No	Yes
137	Feroke Neeti	Private	Kozhikode	No	Yes
138	Ideal Lab	Private	Kozhikode	No	Yes
139	Chc Cheruvannur	Govt	Kozhikode	No	Yes
140	Soorya Lab	Private	Kozhikode	No	No
141	A.V Medical Lab	Private	Kozhikode	No	Yes
142	Well Care Medical Lab	Private	Kozhikode	No	Yes
143	Janatha Lab	Private	Kozhikode	No	Yes

Pandemic Management Plan

Sl. No.	Name of Laboratory	Ownership (Govt / Private / Academic)	Address	24×7 Services (Yes/No)	NABL / Govt Approved (Yes/No)
144	Mathottam Clinical Lab	Private	Kozhikode	No	Yes
145	Popular Lab	Private	Kozhikode	No	Yes
146	Fhc Nallalam	Govt	Kozhikode	No	No
147	Calicut Clinical Lab	Private	Kozhikode	No	No
148	Al Sharq Diagnostic Center	Private	Kozhikode	No	No
149	Clinical Associates Laboratory	Private	Kozhikode	Yes	No
150	Thyro Care Laboratory	Private	Kozhikode	Yes	No
151	Pvs Hospital	Private	Kozhikode	Yes	Yes
152	Aza Diagnostic Center	Private	Kozhikode	No	No
153	Saroj Lab	Private	Kozhikode	No	No
154	Lia Medical Centerpvt	Private	Kozhikode	No	No
155	Dr Buddies	Private	Kozhikode	No	No
156	Aswani	Private	Kozhikode	Yes	Yes
157	Gh Kozhikode	Govt	Kozhikode	Yes	Yes
158	Carewell Hospital	Govt	Kozhikode	No	Yes
159	National Medical Lab	Private	Kozhikode	No	Yes
160	Malabar Speciality Lab	Private	Kozhikode	No	Yes
161	Alphastar Diagnostics	Private	Kozhikode	No	Yes
162	Carewell Hospital	Private	Kozhikode	No	Yes
163	Nalanda Hospital	Private	Kozhikode	No	Yes
164	Md Hospital	Private	Kozhikode	No	Yes
165	Mm Hospital	Private	Kozhikode	No	Yes
166	Ocean Pius India Multy Speciality Poly Clinic	Private	Kozhikode	No	Yes
167	Neethi Medical Centre	Private	Kozhikode	No	Yes

Pandemic Management Plan

Sl. No.	Name of Laboratory	Ownership (Govt / Private / Academic)	Address	24×7 Services (Yes/No)	NABL / Govt Approved (Yes/No)
168	Aster Lab	Private	Kozhikode	No	Yes
169	Neethy Lan	Private	Kozhikode	No	Yes
170	Neethy Medical Lab	Private	Kozhikode	No	Yes
171	Karuna Clinic	Private	Kozhikode	No	Yes
172	Kalarikkal Lab	Private	Kozhikode	No	Yes
173	Surya Lab	Private	Kozhikode	No	Yes
174	Life Care Clinic	Private	Kozhikode	No	No
175	Baba Diagnostic Lab	Private	Kozhikode	No	Yes
176	Neethi Medical Lab	Private	Kozhikode	No	Yes
177	Nazah Medical Centre	Private	Kozhikode	No	Yes
178	Nishi Medcity Lab	Private	Kozhikode	No	No
179	Mg Speciality Clinic	Private	Kozhikode	No	No
180	Pandikasala Diagnostic Centre	Private	Kozhikode	No	Yes
181	Afiya River View Hospital	Private	Kozhikode	No	No
182	Pm Medi Lab	Private	Kozhikode	No	No
183	Perumugham Neethi Lab	Private	Kozhikode	No	No
184	Baba Health Care	Private	Kozhikode	No	Yes
185	Baba Laboratory	Private	Kozhikode	No	Yes
186	Red Crescent Lab	Private	Kozhikode	No	No
187	Sevana Lab	Private	Kozhikode	No	No
188	Medi Care Poly Clinic	Private	Kozhikode	No	No
189	Mes Poly Clinic	Private	Kozhikode	No	No
190	Th Feroke	Govt	Kozhikode	No	Yes
191	Esi Hospital	Govt	Kozhikode	No	No

Pandemic Management Plan

Sl. No.	Name of Laboratory	Ownership (Govt / Private / Academic)	Address	24×7 Services (Yes/No)	NABL / Govt Approved (Yes/No)
192	Uphe Feroke	Govt	Kozhikode	No	No
193	Puthikkudiyil	Private	Kozhikode	No	Yes
194	Aswani Careland	Private	Kozhikode	No	Yes
195	Aster Labs	Private	Kozhikode	No	Yes
196	Fhc Chaliyam	Govt	Kozhikode	No	Yes
197	Saroj Diag Lab	Private	Kozhikode	No	Yes
198	Medicare Daignostic center	Private	Kozhikode	No	Yes
199	Apollo Lab	Private	Kozhikode	No	Yes
200	Tmh Hosp Lab	Private	Kozhikode	No	Yes
201	Fhc Narippatta	Govt	Kunnummal	No	No
202	Ammas Koyyal	Private	Kunnummal	No	No
203	Santhi	Private	Kunnummal	No	No
204	Fhc Kayakkody	Govt	Kunnummal	No	Yes
205	Neethi Care	Private	Kunnummal	No	No
206	Thauk Hospital	Govt	Kunnummal	Yes	Yes
207	Miro Lab	Private	Kunnummal	No	Yes
208	Drs Neethi Lab	Private	Kunnummal	No	Yes
209	Micro Health Lab	Private	Kunnummal	No	Yes
210	Areekkara Lab	Private	Kunnummal	No	Yes
211	Micro Diagnostic	Private	Kunnummal	No	Yes
212	Neethi Lab	Private	Kunnummal	No	No
213	Daya	Private	Kunnummal	No	No
214	Neethi	Private	Kunnummal	No	No
215	Sai	Private	Kunnummal	No	No

Pandemic Management Plan

Sl. No.	Name of Laboratory	Ownership (Govt / Private / Academic)	Address	24×7 Services (Yes/No)	NABL / Govt Approved (Yes/No)
216	Lamiya	Private	Kunnummal	No	No
217	Hmc Lab At Fhc	Govt	Kunnummal	No	No
218	Micro Health Laborotaries	Private	Kunnummal	No	No
219	Life Care Laborotary	Private	Kunnummal	No	No
220	Iqraa Thottilapalam	Private	Kunnummal	Yes	Yes
221	Micro Health	Govt	Kunnummal	No	Yes
222	Chc Kunnummal	Private	Kunnummal	No	Yes
223	Karuna Clinic	Private	Kunnummal	Yes	Yes
224	Mother Care	Private	Kunnummal	Yes	Yes
225	Care &Cure	Private	Kunnummal	Yes	Yes
226	Laboratory Chc Melady	Govt	Melady	No	Yes
227	Doctors Lab	Private	Melady	No	No
228	Mythri Lab	Private	Melady	No	No
229	Medi Lab	Private	Melady	No	No
230	Doctors Lab	Private	Melady	No	No
231	Asha Health Care Lab	Private	Melady	No	No
232	Fhc Iringal	Govt	Melady	No	No
233	Doctors Lab	Private	Melady	No	Yes
234	Appolo	Private	Melady	No	No
235	Neethi	Private	Melady	No	No
236	Anand Hospital	Private	Melady	Yes	Yes
237	Superlab	Private	Melady	No	No
238	Ace Hospital	Private	Melady	No	Yes
239	Aswini Lab	Private	Melady	No	Yes

Pandemic Management Plan

Sl. No.	Name of Laboratory	Ownership (Govt / Private / Academic)	Address	24×7 Services (Yes/No)	NABL / Govt Approved (Yes/No)
240	Fhc Thurayur	Govt	Melady	No	Yes
241	Tpm	Private	Melady	No	Yes
242	Doctors	Private	Melady	No	Yes
243	Bio	Private	Melady	No	Yes
244	Neethi	Private	Melady	No	Yes
245	Suresh	Private	Melady	No	Yes
246	National	Private	Melady	No	No
247	Janatha	Private	Melady	No	No
248	Jv Care	Private	Melady	No	No
249	Suresh Lab Meppayur	Private	Melady	No	No
250	Neethi Medical Lab	Private	Melady	No	No
251	Super Speciality Lab	Private	Melady	No	No
252	Karunya Lab Meppayur	Private	Melady	No	No
253	Diya Lab	Private	Panthalayani	No	No
254	Life Care	Private	Panthalayani	No	No
255	Hitech Lab	Private	Panthalayani	No	No
256	Royal	Private	Panthalayani	No	No
257	To Health	Private	Panthalayani	No	No
258	Arogya Medical Lab, Thiruvangoor	Private	Panthalayani	No	No
259	Royal Lab Cheliya	Private	Panthalayani	No	No
260	Royal Lab Poyilkavu	Private	Panthalayani	No	No
261	Fhc Moodadi	Govt	Panthalayani	No	No
262	Ayush	Private	Panthalayani	No	No
263	Docters Lab	Private	Panthalayani	No	No

Pandemic Management Plan

Sl. No.	Name of Laboratory	Ownership (Govt / Private / Academic)	Address	24×7 Services (Yes/No)	NABL / Govt Approved (Yes/No)
264	Neo Scan And Laboratory	Private	Panthalayani	No	No
265	Med Lab	Private	Panthalayani	No	No
266	Appolo Lab	Private	Panthalayani	No	No
267	Chethana (Akbs)	Private	Panthalayani	No	No
268	Aims Laboratory	Private	Panthalayani	No	No
269	Aster Labs	Private	Panthalayani	No	No
270	Adriyel Lab	Private	Panthalayani	No	No
271	Atholi Clinical Lab	Private	Panthalayani	No	No
272	Fhc Arikkulam	Govt	Panthalayani	No	No
273	Cinco	Private	Panthalayani	No	No
274	Rainbow	Private	Panthalayani	No	No
275	Jeevan Lab	Private	Panthalayani	No	No
276	Akshay Lab	Private	Panthalayani	No	No
277	Micro Lab	Private	Panthalayani	No	No
278	Apolo	Private	Panthalayani	No	No
279	Karunya	Private	Panthalayani	No	No
280	Aswini Lab	Private	Panthalayani	No	No
281	Alfa Lab	Private	Panthalayani	No	No
282	Mythri Lab	Private	Panthalayani	No	No
283	TH Perambra	Govt	Perambra	Yes	No
284	Saroj Lab	Private	Perambra	Yes	No
285	Ems	Private	Perambra	Yes	No
286	Micro Lab	Private	Perambra	Yes	No
287	Micro Lab	Private	Perambra	Yes	No

Pandemic Management Plan

Sl. No.	Name of Laboratory	Ownership (Govt / Private / Academic)	Address	24×7 Services (Yes/No)	NABL / Govt Approved (Yes/No)
288	Nethi Lab	Private	Perambra	No	No
289	Saroj Kallode	Private	Perambra	No	No
290	Krishna	Private	Perambra	No	No
291	Jai Hind	Private	Perambra	No	No
292	Appolo	Private	Perambra	No	No
293	Neethi	Private	Perambra	No	No
294	Deeja Hospital	Private	Perambra	No	No
295	Gem	Private	Perambra	No	No
296	Nuclues	Private	Perambra	No	No
297	Delux Lab	Private	Perambra	No	No
298	Fhc Nchad	Govt	Perambra	No	Yes
299	Pulse Medicals Muliyangal	Private	Perambra	No	No
300	Unity Clinic Kaithakkal	Private	Perambra	Yes	No
301	Well Care Poly Clinic Chalikkara	Private	Perambra	No	No
302	R K Trust Clinic Kozhimukku	Private	Perambra	No	No
303	Sahayathra Care Medival Lab Vallyakkode	Private	Perambra	No	No
304	Adithya Lab Velliyoor	Private	Perambra	No	No
305	Al Shifa	Private	Perambra	No	No
306	Akshaya	Private	Perambra	No	No
307	M Care Lab	Private	Perambra	No	No
308	Medicare Lab	Private	Perambra	No	No
309	Elmer	Private	Perambra	No	No
310	Little Flower	Private	Perambra	Yes	No

Pandemic Management Plan

Sl. No.	Name of Laboratory	Ownership (Govt / Private / Academic)	Address	24×7 Services (Yes/No)	NABL / Govt Approved (Yes/No)
311	Mariya	Private	Perambra	Yes	No
312	Doctors Lab	Private	Perambra	No	No
313	Neethi	Private	Perambra	No	No
314	Shalome	Private	Perambra	No	No
315	Karunya Lab	Private	Perambra	No	No
316	Medico Health Lab	Private	Perambra	No	No
317	Mariya Lab	Private	Perambra	No	No
318	Neethi Lab	Private	Perambra	No	No
319	Mother Clinic Lab	Private	Perambra	No	No
320	Sahakarana Neethi Medical Lab	Private	Perambra	No	No
321	Care Neethi Lab	Private	Perambra	No	No
322	Fhc Changaroth Lab	Govt	Perambra	No	Yes
323	Neethi Lab	Private	Perambra	No	Yes
324	St Antony's Lab	Private	Perambra	No	Yes
325	Sevana Lab	Private	Perambra	No	No
326	Mithra Clinic	Private	Perambra	No	No
327	Chc Thiruvallur	Govt	Thodannur	No	Yes
328	Fhc Ayanchery	Govt	Thodannur	No	Yes
329	Fhc Maniyur	Govt	Thodannur	No	Yes
330	Fhc Villiappally	Govt	Thodannur	No	Yes
331	Mps Lab	Private	Thodannur	No	No
332	Doctors Clinic &Lab	Private	Thodannur	No	No
333	Aroghya Medical Lab	Private	Thodannur	No	No
334	Towen Medicals &Clinic	Private	Thodannur	No	No

Pandemic Management Plan

Sl. No.	Name of Laboratory	Ownership (Govt / Private / Academic)	Address	24×7 Services (Yes/No)	NABL / Govt Approved (Yes/No)
335	Sisiram Medical Centre	Private	Thodannur	No	No
336	Santhosh Clinic	Private	Thodannur	No	No
337	Sahakarana Neethi Lab, Ayancheri	Private	Thodannur	No	No
338	Classic Diagnostic Lab	Private	Thodannur	No	Yes
339	Micro Health Laboratories	Private	Thodannur	No	No
340	Neethi Health Care	Private	Thodannur	No	No
341	Aspire Medical Centre	Private	Thodannur	No	Yes
342	Aspire Medical Centre	Private	Thodannur	No	No
343	High Tech	Private	Thodannur	No	Yes
344	Aswani	Private	Thodannur	No	Yes
345	Aswani	Private	Thodannur	No	Yes
346	Aswani	Private	Thodannur	No	Yes
347	Neethi Lab	Private	Thodannur	No	No
348	Shahana Diagnostics	Private	Thodannur	No	No
349	Micro Health	Private	Thodannur	No	No
350	Acute Care	Private	Thodannur	No	No
351	Micro Health	Private	Thodannur	No	No
352	Daya Health & Diagnostics	Private	Thodannur	No	No
353	Medicheck	Private	Thuneri	Yes	Yes
354	Family	Private	Thuneri	No	No
355	Aspire	Private	Thuneri	Yes	Yes
356	Th Nadapuram	Govt	Thuneri	Yes	Yes
357	Jai Hind	Private	Thuneri	No	Yes
358	Nucleus	Private	Thuneri	Yes	Yes

Pandemic Management Plan

Sl. No.	Name of Laboratory	Ownership (Govt / Private / Academic)	Address	24×7 Services (Yes/No)	NABL / Govt Approved (Yes/No)
359	Vims	Private	Thuneri	Yes	Yes
360	Life Lab	Private	Thuneri	Yes	Yes
361	Sneha	Private	Thuneri	Yes	Yes
362	Micro Lab	Private	Thuneri	Yes	Yes
363	Nithi Lab	Private	Thuneri	Yes	Yes
364	Santhi Lab	Private	Thuneri	No	Yes
365	Micro Health	Private	Thuneri	No	Yes
366	Micro Lab	Private	Thuneri	No	Yes
367	Nucleus	Private	Thuneri	No	Yes
368	Regal Medical Lab	Private	Thuneri	No	No
369	Doctors Neethi Lab	Private	Thuneri	No	No
370	Micro Health Lab	Private	Thuneri	No	No
371	Nucleus Health Care	Private	Thuneri	No	No
372	Care & Cure Poly Clinic	Private	Thuneri	No	No
373	Fhc Chekkiad	Govt	Thuneri	No	No
374	Fhc Edachery	Govt	Thuneri	No	Yes
375	Neethi Clinic Lab	Private	Thuneri	No	No
376	Life Care	Private	Thuneri	No	No
377	Micro Health Laboratory	Private	Thuneri	No	No
378	Asha Neethi	Private	Thuneri	No	No
379	Royal Medical Laboratory	Private	Thuneri	No	No
380	Nucleus Medical Laboratory	Private	Thuneri	No	No
381	Dr. Sarath Medi Lab	Private	Thuneri	No	No
382	Fhc Tuneri	Govt	Thuneri	No	Yes

Pandemic Management Plan

Sl. No.	Name of Laboratory	Ownership (Govt / Private / Academic)	Address	24×7 Services (Yes/No)	NABL / Govt Approved (Yes/No)
383	Be Well	Private	Thuneri	No	No
384	Chc Orkkattery	Govt	Vatakara	No	Yes
385	Neethi Speciality Clinic	Private	Vatakara	No	Yes
386	Asha Health Centre	Private	Vatakara	Yes	Yes
387	Clinics India	Private	Vatakara	No	No
388	Vandanalab	Private	Vatakara	No	No
389	Microheath Laboratory	Private	Vatakara	No	No
390	Co Operative Neeethi Laboratories	Private	Vatakara	No	No
391	Fhc Azhiyur	Govt	Vatakara	No	Yes
392	Care Medical Lab	Private	Vatakara	No	No
393	Care Medical Lab	Private	Vatakara	No	No
394	Nuvo Health Care	Private	Vatakara	No	No
395	Appolo Medical Lab	Private	Vatakara	No	Yes
396	Life Care Neethi Lab And Diagnostic Centre	Private	Vatakara	No	No
397	First Care Medical Hub	Private	Vatakara	No	No
398	Daya Medical Lab	Private	Vatakara	No	No
399	Fhc Madappally	Govt	Vatakara	No	Yes
400	Madithattu Clinical Lab	Private	Vatakara	No	No
401	Chethana Clinical Lab	Private	Vatakara	No	No
402	Be Well Clinical Lab	Private	Vatakara	No	No
403	Cmc Clinical Lab	Private	Vatakara	No	No
404	Neethi Lab	Private	Vatakara	No	No
405	National Lab	Private	Vatakara	No	No

Pandemic Management Plan

Sl. No.	Name of Laboratory	Ownership (Govt / Private / Academic)	Address	24×7 Services (Yes/No)	NABL / Govt Approved (Yes/No)
406	Fhc Chorode	Govt	Vatakara	No	Yes
407	Bmh Vatakara	Private	Vatakara	Yes	Yes
408	Medilab Vallikkad	Private	Vatakara	No	No
409	DH Vatakara	Govt	Vatakara	Yes	Yes
410	Fhc Vatakara	Govt	Vatakara	No	Yes
411	Thanal	Private	Vatakara	Yes	Yes
412	Wnpoly Lab	Private	Kunnamangalam	No	No
413	Pran Medical Labortary Anapara	Private	Kunnamangalam	No	No
414	My Health Diagnostic Centre Anapara	Private	Kunnamangalam	No	No
415	Naif Lab	Private	Kunnamangalam	No	No
416	Mohasree Lab	Private	Kunnamangalam	No	No
417	Micro Health	Private	Kunnamangalam	No	No
418	G&G Ddrc	Private	Kunnamangalam	No	No
419	Thejas Neethilab Kalarikandy	Private	Kunnamangalam	No	No
420	Fhc Choolur	Govt	Kunnamangalam	No	No
421	Mvr Cancer Centre	Private	Kunnamangalam	Yes	No
422	Raz Medical Lab	Private	Kunnamangalam	No	No
423	Akshaya Medical Lab	Private	Kunnamangalam	No	No
424	Jaz Health Carelab	Private	Kunnamangalam	No	No
425	Care Cube Mordenising Healthcare	Private	Kunnamangalam	No	No
426	Arogya Medical Laboratory	Private	Kunnamangalam	No	No
427	Neethi Polyclinic	Private	Kunnamangalam	No	No
428	Mediline Medical Centre	Private	Kunnamangalam	No	No

Pandemic Management Plan

Sl. No.	Name of Laboratory	Ownership (Govt / Private / Academic)	Address	24×7 Services (Yes/No)	NABL / Govt Approved (Yes/No)
429	Digital Speciality Centre	Private	Kunnamangalam	No	No
430	Nayana Laboratory	Private	Kunnamangalam	No	No
431	Nayana Laboratory	Private	Kunnamangalam	No	No
432	Eon Healthcare	Private	Kunnamangalam	No	No
433	Pattaniyil Medical Care	Private	Kunnamangalam	No	No
434	Jaz Health Carelab	Private	Kunnamangalam	No	No
435	Chc Cheruvadi	Govt	Kunnamangalam	No	Yes
436	Fhc Kodyathur	Govt	Kunnamangalam	No	Yes
437	Prime Lab	Private	Kunnamangalam	No	No
438	We Care	Private	Kunnamangalam	No	No
439	Care	Private	Kunnamangalam	No	No
440	Roohi	Private	Kunnamangalam	No	No
441	Tmc	Private	Kunnamangalam	No	No
442	Meditech	Private	Kunnamangalam	No	No
443	Unity Poly Clinic	Private	Kunnamangalam	No	No
444	Fhc Perumanna	Govt	Kunnamangalam	No	No
445	Neethi Lab	Private	Kunnamangalam	No	No
446	Family Lab	Private	Kunnamangalam	No	No
447	Mdrc Lab	Private	Kunnamangalam	No	No
448	Mch Unit Cheruppa	Govt	Kunnamangalam	No	Yes
449	Mavoor Medical Center	Private	Kunnamangalam	No	Yes
450	City Lab	Private	Kunnamangalam	No	Yes
451	Aiswarya Lab	Private	Kunnamangalam	No	Yes
452	Neethi Medical Lab	Private	Kunnamangalam	No	Yes

Pandemic Management Plan

Sl. No.	Name of Laboratory	Ownership (Govt / Private / Academic)	Address	24×7 Services (Yes/No)	NABL / Govt Approved (Yes/No)
453	Shilpa Computerised Lab	Private	Kunnamangalam	No	Yes
454	Reliable Medical Laboratory	Private	Kunnamangalam	No	Yes

SOCIAL AND COMMUNITY INFRASTRUCTURE FOR THE SURGE PLAN

This table serves as our **logistics and shelter inventory**. By mapping these locations, we can quickly identify where to house displaced citizens, where to set up temporary medical clinics, and how to manage the deceased with dignity during a crisis.

Category	Total Count	Est. Capacity (Persons)
Educational Institutions		
Anganwadis	2622	28556
Schools	1735	252101
Colleges	116	38284
Healthcare Educational Institutions		
Medical colleges (Govt/Private)	3	250
Nursing colleges (Govt/Private)	11	1335
Dental colleges (Govt/Private)	3	200
Paramedical institutes (Govt/Private)	12	1950
Community Gathering Spaces		
Community halls	92	15155
Auditoriums	190	63475
Religious buildings	1820	56934
Vulnerable Group Support Facility		
Destitute homes	11	379
Elderly homes	35	1551
DISTRICT owned other buildings		

Pandemic Management Plan

Mass Fatality Management (MFM) Infrastructure		
Mortuary	4	11
Crematorium	72	143

*refer annexure 1 for contact details

HUMAN RESOURCES

This section focuses on the human capital available within the district. In any emergency—be it a pandemic, flood, or industrial accident—infrastructure is only as effective as the people operating it.

MEDICAL & CLINICAL PERSONNEL

This table tracks the "Frontline" providers responsible for diagnosis, treatment, and clinical management. The largest professional group by a significant margin is Nursing officers, with a total of 4,047 personnel, followed by 2,017 Doctors of Modern Medicine, which is the second-largest group overall serving as primary surge capacity. A detailed directory with the contact numbers of all workers is maintained (**Annexure in 1**).

Cadre	Govt (No.)	Private (No.)	Total
Doctors—Modern Medicine	417	1600	2017
Doctors – AYUSH	128	174	302
Doctors – Veterinary	80	4	84
Doctors – Dental	17	341	358
Nursing officers	492	3555	4047
Lab technicians	164	748	912
Optometrist	32	127	159
Pharmacists	174	714	888
Psychologists	5	57	62
Counsellors	16	50	66

PUBLIC HEALTH & FIELD-LEVEL WORKFORCE

The vast majority of the workforce is concentrated within Health Services. Several roles, including Health Supervisors, Health Inspectors, Jr Health Inspectors, Lady Health Supervisor, Lady Health Inspectors, Epidemiologists, Data Managers, PRO's and Mid-Level Service Providers, operate exclusively within this sector. These individuals are the backbone of surveillance, maternal-child health, and decentralized care.

Pandemic Management Plan

Cadre	Health services	Municipal common services	Total
HS (Health Supervisors)	13	4	17
HI (Health Inspectors)	71	34	105
LHS (Lady Health Supervisor)	14	0	14
LHI ()	62	0	62
JPHN (Jr Public Health Nurses)	344	4	348
JHI (Jr Health Inspectors)	330	29	359
MLSP (Mid-Level Service Providers)	380	0	380
Palliative Nurses	106	4	110
RBSK Nurses	96	0	96
PRO	25	0	25
Epidemiologist	12	0	12
Data Manager	14	0	14

Pandemic Management Plan

COMMUNITY & SUPPORT CADRE

This group represents the surge capacity of the district—people who can be called upon for logistics, rescue, and specialized support.

Cadre	Number
ASHA Workers	1911
AWW (Anganwadi Workers)	2856
Emergency Medical Volunteers (Trained)	3506
Kudumbashree	72866
MNREGS	179406
Purusha Swayam Sahaya Sangham	1627
Ex-Servicemen	4286
Retired Police Officers	2308
NCC/NSS Volunteers	10349
Red Cross volunteers	2134
One Health Community Volunteers	3457
One Health Community Mentors	451

COMMUNITY ORGANIZATIONS

This section details the presence of community-based organisations (CBOs), non-governmental organisations (NGOs), faith-based organisations (FBOs), Kudumbashree Self-Help Groups (SHGs), and Ayalkootams within the Local Self-Government Institution (DISTRICT). These groups enhance grassroots mobilization, resource distribution, and support networks crucial for pandemic response and community resilience.

Category	Total Count
NGOs	781
Religious based organizations	1080
Foreign based organizations	75
Sports Club/youth clubs	1069

Pandemic Management Plan

Category	Total Count
Kudumbashree SHGs	15990
Ayalkootams	15965
Political organizations	610
Residential organizations	1080

ADMINISTRATIVE & EMERGENCY SERVICES

This section outlines the availability of key non-health emergency support services and infrastructure within the district, which are essential for effective pandemic preparedness and response. These facilities support law enforcement, disaster response, water supply, logistics, mobility, and community-level interventions during public health emergencies.

Category	Total Count	Contact details
Police Stations	45	9497996989 (District Police Chief)
Fire & Rescue Stations	9	0495- 2321654 (District Fire office)
Water Pumping Points	961	0471 2738300 (Kerala Water Authority - Kozhikode)
Public Distribution System (PDS)	560	0495-2374798 (District Supply Office, Kozhikode)

Pandemic Management Plan

INFORMATION REGARDING RESOURCES

The availability of essential transport and support resources plays a quiet but critical role in saving lives. Equipment such as ambulances, mobile mortuaries, amphibian ambulances, and motorized boats ensures that patients, samples, and healthcare teams can move swiftly—even in flooded, remote, or difficult terrains. Heavy vehicles like JCBs, cranes, tractors, and torus lorries support logistics, waste management, emergency infrastructure, and rapid conversion of spaces into care or isolation facilities. Taxis, four-wheel-drive vehicles, and trucks help maintain continuity of essential services, reach vulnerable populations, and support home-based care and supply delivery.

Means of transportation	Total Count
JCB	488
Crane	101
Heavy Trucks	507
Tractor	131
Ambulances	265
Mobile mortuaries	31
Boats	1463
Taxi service	2920

Note: For specific details regarding vehicle owners and contact information, please refer to **Annexure [X]**.

Pandemic Management Plan

ONE HEALTH & ENVIRONMENTAL SURVEILLANCE

The One Health method integrates environmental, animal, and human health to enable proactive pandemic preparedness. Panchayat-level surveillance needs to be improved to detect and treat zoonotic and environmentally transmitted diseases early. Surveillance is strengthened through systematic assessment of animal populations, veterinary infrastructure, poultry and slaughter facilities, intersectoral coordination, and specialised tools, such as GIS-based avian influenza seasonality mapping from previous outbreaks to enable predictive alerts and ward-specific sampling to support effective pandemic preparedness.

Animal & Bird Population

Mapping animal and bird populations at the Panchayat level is essential for identifying and prioritising zoonotic disease hazards such as rabies, avian influenza (H5N1), leptospirosis, anthrax, and Nipah-like spillover events. Risk classification, targeted surveillance, vaccination planning, and early epidemic detection made feasible by comprehensive population mapping all enhance One Health-based pandemic preparedness.

Category	Item	Estimated Population	Wards
Animal Population	Livestock (Cattle/Goats/Buffalo)	66447	All LSGIs
	Pet Animals (Dogs/Cats)	92953	All LSGIs
	Stray Dog Population	20105	All LSGIs
	Pig Farms (Number of heads)	5377	Vanimal, Koorachundu, Chakkittappara, Narippatta, Kavilumpara, Thiruvambadi, Kattippara, Kodanchery, Puthuppady, Kodiyathoor
	Small Units (Sheep / Goats – clustered)	2731	Ulliyeri, Azhiyoor, Kayanna, Narikkuni, Thikkodi, Payyoli, Kavilumpara
Bird Population	Poultry Units (Birds)	41592	All LSGIs
	Poultry- (FOWL)	253206	All LSGIs
	Wild/Migratory Birds (Observed)	1981	Purameri, Thuneri, Balussery, Chakkittappara, Changaroth, Kayanna, Nanmanda, Thikkodi, Chemancheri, Moodadi, Koyilandy, Kayakkodi, Kuttiady, Kadalundi, Puduppady, Chathamangalam, Mavoor
	Crow Mortality Events (Reported)	10	Koyilandy, Kuttiady, Purameri

The main risk of zoonotic diseases is there in all the LSG as at least one of the animal population is present in all the LSGs. The stray dog population in market areas, fish landing sites, and bus stations remains a substantial challenge for rabies surveillance and bite prevention. There is a considerable risk of avian influenza introduction and amplification during November - December due to the seasonal presence of

Pandemic Management Plan

migratory and resident water birds near ponds/canals/rivers/backwaters/paddy fields. Clusters of pig farms and animal shelters vulnerable to flooding further raise the risk of leptospirosis and other zoonoses mediated by the environment, especially during monsoon floods.

VETERINARY INFRASTRUCTURE

Veterinary institutions are a core pillar of One Health surveillance, enabling early detection of zoonotic diseases through vaccination, investigation of unusual animal illnesses or deaths, sample collection, and timely outbreak reporting. A well-mapped and responsive veterinary network strengthens coordination with human health and district systems, ensuring rapid response during zoonotic events and pandemics.

Facility Type	Total No.
Veterinary Dispensary	74
Veterinary Hospital / Polyclinic	11
Private Veterinary Clinics	3
Mobile / Emergency Vet Service (incl. night services)	3
Pet Homes / Animal Shelters	70
Slaughterhouse-linked Veterinary Inspection Unit	1

VETERINARY DOCTORS & WORKFORCE

Early detection, diagnosis, reporting, and reaction to animal illness epidemics depend on the availability and accessibility of qualified veterinary specialists. By identifying unusual animal morbidity or mortality promptly, collecting samples promptly, and coordinating efficiently with human health and district systems—especially during zoonotic outbreaks and pandemic-prone situations—a clearly defined veterinary workforce enhances One Health surveillance.

Category	Number Available	Type (Govt/Pvt)
Government Veterinary Doctors	46	Govt
Private Veterinary Doctors	4	Pvt
Livestock Inspectors	55	Govt
Livestock Inspectors	1	Pvt
Para-veterinary Staff / Attenders	45	Govt
Para-veterinary Staff / Attenders	1	Pvt
Contract / On-call Veterinary Support (if any)	5	Govt

Pandemic Management Plan

HIGH-RISK INTERFACE POINTS (SURVEILLANCE SITES)

High-risk interface points for zoonotic disease surveillance in Kozhikode district include wetland–livestock–human contact zones, backyard poultry farms, cattle sheds near water bodies, fish markets, and areas of high human–animal interaction such as community slaughter points and migratory bird congregation sites. These are the primary surveillance sites where zoonotic spillover risks are elevated.

Type of Habitat	Type of High risk interface	Geographical vulnerability
Wetlands & Backwaters	Interaction between migratory birds, domestic animals, and humans; contamination of water with animal excreta	Low-lying, water-logged areas prone to flooding; seasonal congregation of migratory birds; poor drainage
Backyard Poultry Farms	Close human–poultry contact; exposure to poultry droppings; mixing of domestic and wild birds	Densely populated residential zones; minimal biosecurity; proximity to open water sources
Cattle Sheds near Water Bodies	Human–livestock contact; contamination of water with urine and feces; rodent presence	Sheds located along canals, ponds, or paddy fields; flooding during monsoon facilitates pathogen spread
Fish & Meat Markets	Handling of raw animal products; exposure to blood, viscera, and waste; high human crowding	Central market areas with inadequate sanitation and waste disposal; attracts rodents and stray animals
Community Slaughter Sites	Direct contact with animal blood and tissues; aerosolization during slaughter	Informal or unregulated slaughter points; lack of drainage; often near residential clusters
Migratory Bird Congregation Areas	Wild bird–environment–human interface; fecal contamination of land and water	Seasonal wetlands, paddy fields, and backwaters; peak risk during migratory season
Rodent-Infested Grain Storage	Rodent–human contact via contaminated food and surfaces; exposure to rodent urine	Poorly maintained storage facilities; humid conditions; proximity to fields and households

Pandemic Management Plan

Category	Total Count	Key Locations (LSGs)
Poultry Farms	351	Balusserly, Panangad, Unnikulum, Koorachundu, Naduvannur, Maniyur, Villiappally, Chelannur, Kakkur, Narikunni, Thurayur, Keezhariyur, Kayakkody, Kavalumpara, Kunnummal, Kozhikode Corporation, Ramanattukara Municipality, Kadalundi, Chakkittapara, Kayanna, Nochad, Thiruvambadi, Kattippara, Kodanchery, Puduppady, Koodaranhi, Madavoor, Omassery, Thamarassery, Chemanchery, Atholi, Kunnamangalam, Chathamangalam, Karassery, Kodyathur, Mavoor, Mukkam Municipality
Backyard / Clustered Poultry Units	8955	Panangad, Unnikulum, Koorachundu, Narikunni, Payyoli, Kuttiadi, Purameri, Olavanna, Kadalundi, Chakkittapara, Changaroth, Thiruvambadi, Puduppady, Koodaranhi, Arikkulam, Koyilandy Municipality
Duck Rearing Units (open water access)	220	Maniyur, Thurayur, Keezhariyur, Changaroth, Puduppady, Arikkulam, Kunnamangalam, Karassery
Slaughterhouses/ Slaughter Points	31	Panangad, Koorachundu, Narikunni, Thikkodi, Thurayur, Eramala, Changaroth
Meat/Fish Markets	255	Balusserly, Panangad, Unnikulum, Ulliyeri, Naduvannur, Kottur, Thiruvallur, Ayancheri, Maniyur, Villiappally, Kakkodi, Nanminda, Narikunni, Thalikulathur, Thikkodi, Payyoli, Thurayur, Kuttiadi, Kavalumpara, Kunnummal, Nadapuram, Valayam, Chekkiad, Kozhikode Corporation, Feroke, Olavanna, Kadalundi, Eramala, Azhiyur, Onchiyam, Chorode, Vadakara, Cheruvannur, Kayanna, Koothali, Perambra, Thiruvambadi, Kattippara, Kodanchery, Puduppady, Koodaranhi, Omassery, Kizhakkoth, Koduvally, Chemanchery, Moodadi, Koyilandy, Kunnamangalam, Chathamangalam, Karassery, Perumanna, Peruvayal, Mukkam, Kuruvattoor
Live Bird Sale Points	147	Kottur, Thiruvallur, Ayancheri, Maniyur, Villiappally, Narikunni, Thalikulathur, Payyoli Municipality, Thurayur, Kayakkody, Kuttiadi, Kadalundi, Eramala, Onchiyam, Changaroth, Puduppady, Omassery, Thamarassery, Kizhakkoth, Koduvally, Moodadi, Chemanchery, Arikkulam, Kunnamangalam, Karassery, Mukkam
Cattle Markets / Weekly Animal Fairs	4	Panangad, Eramala, Perambra, Koduvally

Pandemic Management Plan

Pet Shops / Breeders	60	Balussery, Panangad, Unnikulum, Naduvannur, Kottur, Maniyur, Kakkodi, Nanminda, Narikunni, Payyoli Municipality, Kayakkody, Kuttiadi, Kunnummal, Kozhikode Corporation, Ramanattukara Municipality, Kadalundi, Eramala, Onchiyam, Changaroth, Perambra, Kattippara, Kodanchery, Puduppady, Omassery, Thamarassery, Koduvally Municipality, Chemanchery, Arikkulam, Kunnamangalam, Chathamangalam
Animal Shelters / Pet Homes	55	Balussery, Kakkodi, Kavilumpara, Kozhikode Corporation, Chemachery
Waste Disposal Sites near Animal Units	0	

ENVIRONMENTAL RISK MAPPING

Environmental risk mapping identifies monsoon- and flood-prone hotspots for vector-borne (dengue, chikungunya) and waterborne (leptospirosis, diarrhoea) diseases, as well as zoonotic diseases, in Kerala's wetlands. Systematic surveillance supports early warnings, targeted interventions, and Panchayat pandemic preparedness.

Waterborne exposure: Flood-prone areas and stagnant water bodies facilitate *leptospira survival*, raising leptospirosis risk.

Traditional practices: Informal slaughter and fish markets lack standardized hygiene, creating *spillover opportunities*.

Pandemic Management Plan

Risk Factor	High-Risk Location	Risk Level
Flood-prone areas	Ayancheri, Kozhikode Corporation, Madavoor, Omassery, Narippatta, Kavilumpara, Kayanna, Koothali	High
Water bodies/wetlands	Naduvannur Grama Panchayat, Kozhikode Corporation	High
Solid waste accumulation	Kozhikode Corporation	High
Animal waste disposal issues	NA	High
Rodent infestation zones	Kozhikode Corporation	High
Industrial effluent discharge	Kattippara Grama Panchayat	High
Construction sites / abandoned buildings	Panangad Grama Panchayat	High
Poor drainage/blocked canals	Kozhikode Corporation, Kayakkody	High
Drinking water source contamination risk	Kayakkody Grama Panchayat	High

DISEASE SEASONALITY MAPPING

- 1, Flooding & waterlogging → amplifies leptospirosis, malaria, diarrheal diseases.
- 2, Migratory bird influx (Nov–Feb) → avian influenza risk.
- 3, Mosquito breeding cycles → vector-borne disease peaks in monsoon.
- 4, Agricultural practices → close human–animal contact in paddy fields.

Disease	Peak Risk Season	Key Drivers	High-Risk Locations	Surveillance Focus
Avian Influenza	November to March	Migratory Birds, Poultry density	Wetlands, live bird markets, backyard poultry farms Eg: Cherandathoor, Mundakkara, Anjolimukku, Kadalundi bird sanctuary..	Poultry mortality, migratory bird die-offs, influenza-like illness in handlers
Leptospirosis	Monsoon and Post Monsoon	Flooding, rodent contamination, poor sanitation	Waterlogged areas, paddy fields, slums Eg: Elayidam, Vevam, Punoor, Manipuram, Ayanchery, Kurunthody,	Acute febrile illness, jaundice cases, high-risk occupational exposure

Pandemic Management Plan

Disease	Peak Risk Season	Key Drivers	High-Risk Locations	Surveillance Focus
			Narikkunni, Kakkodi, Kinaloor, Kavumthara, Chorod, Kurukkilad, Payyoli, Narakkode, Kappumala, Chathanparambu, Cherukad, Nochad, Koyilothumpadi, Kaduppini	
Dengue/Chikungunya	Monsoon and Post Monsoon	Stagnant water, urbanization, vector breeding	Urban areas, construction sites, water storage containers Eg: Chekkiad, Thuneri, Chembukadav, Poovara estate, Ayancheri, Narikkuni, Iyyad, Kakkayam, Eramara, Kunnummakkara, Kozhipuram, Peringattil, Palliyath, Kavilumpara, Chakkittappara, Moodadi	Fever with rash/joint pain, clustering of cases, vector indices
Acute Diarrheal Diseases	Summer and Monsoon	Unsafe water, poor sanitation, food contamination	Slums, flood-affected areas, mass gatherings, beach areas, festivals. Eg: Vanimal, Elayidam, Thondimmal, Madavoor, Maniyad, Thikkodi beach areas, Kuttiady, Perambra	Diarrhea clusters, dehydration cases, water quality monitoring
Rabies	Year round	Stray dog population	Areas with high stray dog density, Near slaughter houses, market areas, bus stands, construction sites.	Animal bite cases, post-exposure prophylaxis, suspected rabies deaths
Anthrax (rare)	Dry season	Contact with infected animals, contaminated soil/products	Grazing fields, livestock handling areas	Sudden animal deaths, cutaneous lesions, occupational exposure

VULNERABILITY MAPPING

Vulnerability mapping pinpoints high-risk populations, occupations, and areas exposed via environment, livelihoods, socio-economics, and poor service access. Paired with environmental/seasonality mapping, it enables risk-based surveillance, targeted actions, and optimal resource use in One Health and pandemic planning.

Pandemic Management Plan

Vulnerability Factor	High-Risk LSGs	Other Key Groups / Locations	Risk Level
Flood-Prone Households	Ayancheri, Panangad, Kozhikode Corporation, Chakkittapara, Kayanna, Koothali	Tharoppoyil, Mukkadathum Vayal, Tharoppoyil, Thiruthiyadu, Aviyil Parambu, Thottolipadam, Thonichira, Mankunipadam, Karuvanavayal, Vellilavayal, Chelavoor, Thazhathuvayal, Chembra, Manikilukki	High
Wetland-Adjacent Communities	Panangad, Chakkittapara	Thazhathuvayal, Wards 17-19,12,13	High
Backyard Poultry / Duck Rearing Households	Panangad	All Wards – (Poultry Farmers)	High
Slaughterhouse & Meat Market Workers	Narikunni	Meat Stalls; Local Slaughter Points; Butchers	High
Fisherfolk & Fish Market Workers	Narikunni, Kadalundi	Coastal/Riverine Fishing Communities; Fish Landing Centers; Fish Markets (Wards 1,2)	High
Sanitation Workers	Thalakuathur Narikunni	Waste Handlers; Drain Cleaners; Septic Tank Workers; Municipal Sanitation Staff	High
Daily Wage/Migrant Workers	Narikunni	Construction, Informal Labor Clusters	
Elderly & Chronically Ill Populations	Thalakuathur Narikunni Nanminda	Home-Based Vulnerable Population Bedridden Elderly; Ncd Patients (Dm, Ht); Palliative Care Patients	High
Pregnant Women	Thalakuathur Narikunni	Anc Registered Women Registered Anc Mothers; High-Risk Pregnancy Cases	High
Children (Schools, Anganwadis)	Nanminda Chakkittapara	Educational Institutions & Icdis Centers Muthukad	High
Limited Access To Safe Water & Sanitation	Chakkittapara	Muthukad,Alampara,Kulathumthar	High

Pandemic Management Plan

EPIDEMIOLOGICAL TRENDS (2021–2025)

Disease surveillance is the systematic collection, analysis, and interpretation of health data for planning, implementation, and evaluation of public health practice. This section presents the disease surveillance profile of the DISTRICT based on routine reporting systems and outbreak investigations to identify priority diseases, seasonal patterns, and emerging public health threats.

DISEASE BURDEN AMONG HUMAN BEINGS(LAST 5 YEARS)

Analysis of disease-wise data for the last five years helps identify persistent public health problems, emerging diseases, and changes in disease burden. This information supports prioritisation of prevention, preparedness, and response activities at the Panchayat level. Over the five years, most communicable diseases like dengue, leptospirosis, Hepatitis A, Malaria etc show an increasing trend.

Disease	2021	2022	2023	2024	2025	Trend(Increasing/Stable/Decreasing)
Dengue	1743	577	3001	5702	4058	Increasing
Leptospirosis	418	459	591	646	633	Increasing
Hepatitis A	66	249	1339	7028	5255	Increasing
Malaria	23	38	38	67	50	Increasing
Scrub Typhus	23	53	60	36	53	Stable
Typhoid	10	53	75	258	175	Increasing
H1N1	5	43	217	242	77	Decreasing
H3N2					20	
ADD	22114	46882	53968	53968	47954	Increasing
Mumps	11	24	41	12284	3210	Decreasing
Measles	1	1	84	96	6	Decreasing
Hepatitis B	56	63	49	59	392	Increasing
Hepatitis C	29	30	35	36	119	Increasing
Tuberculosis	2260	2447	2182	2107	1998	Stable
Leprosy	32	56	46	36	49	Stable
COVID-19	472909	127619	3553	179	131	Decreasing

The following graph shows the year wise trend of major communicable diseases. Cases of Dengue fever, leptospirosis, Hepatitis A and Malaria were highest in 2024.

Pandemic Management Plan

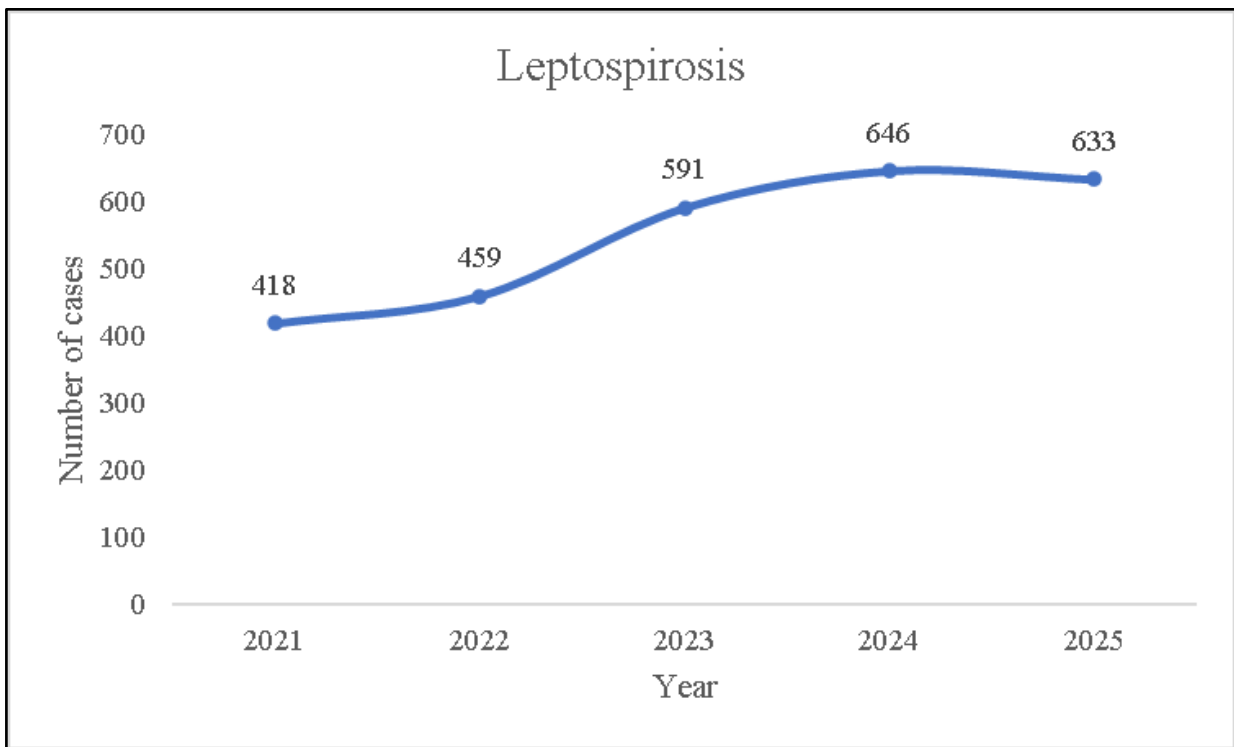
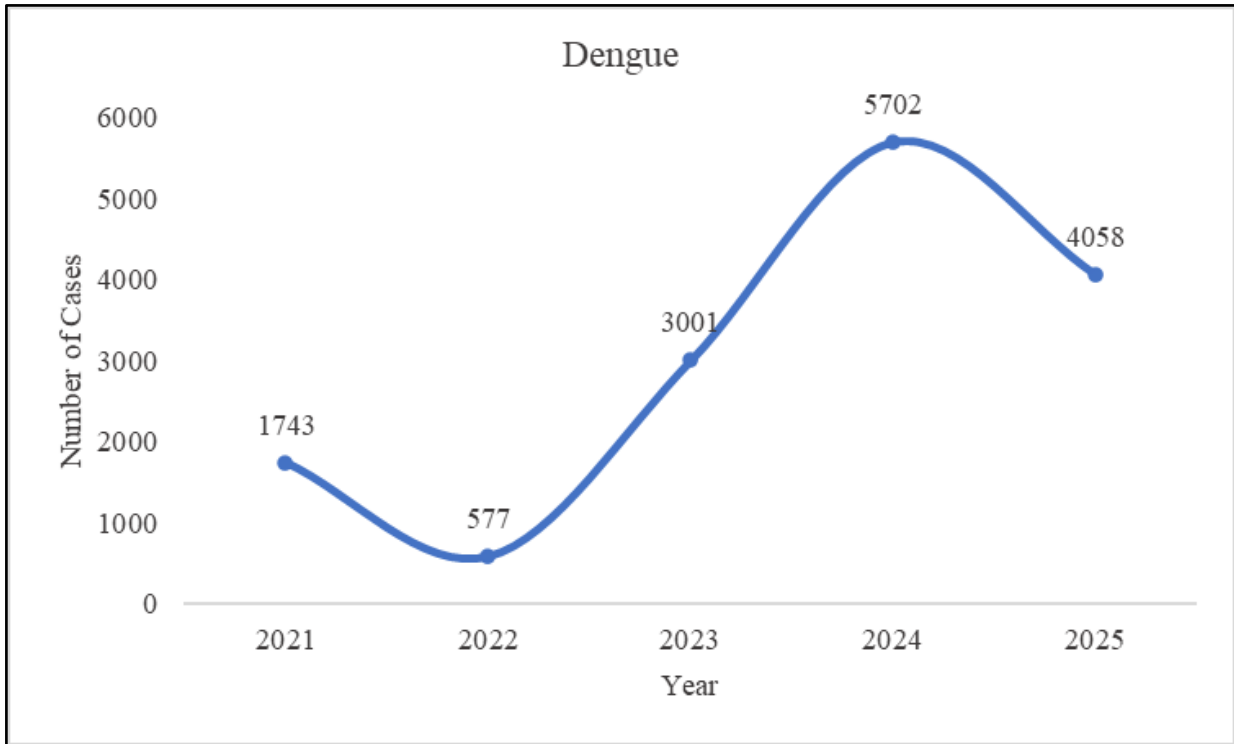

Pandemic Management Plan

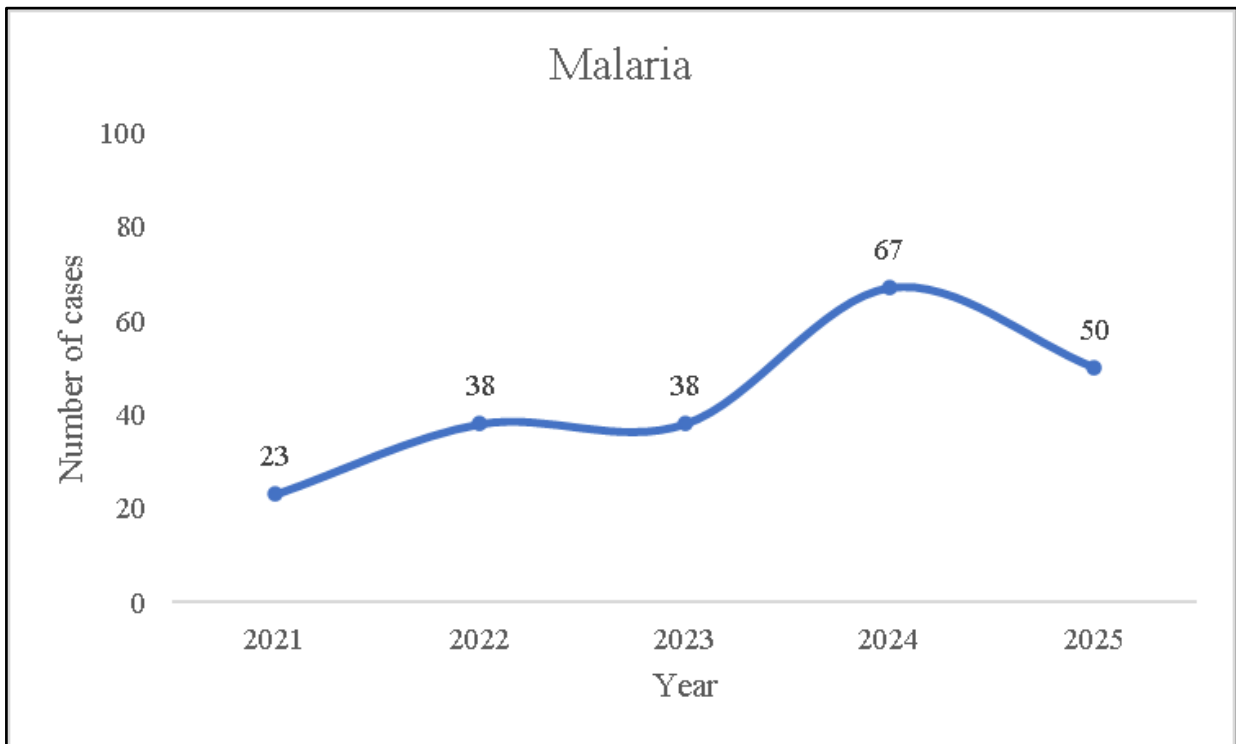
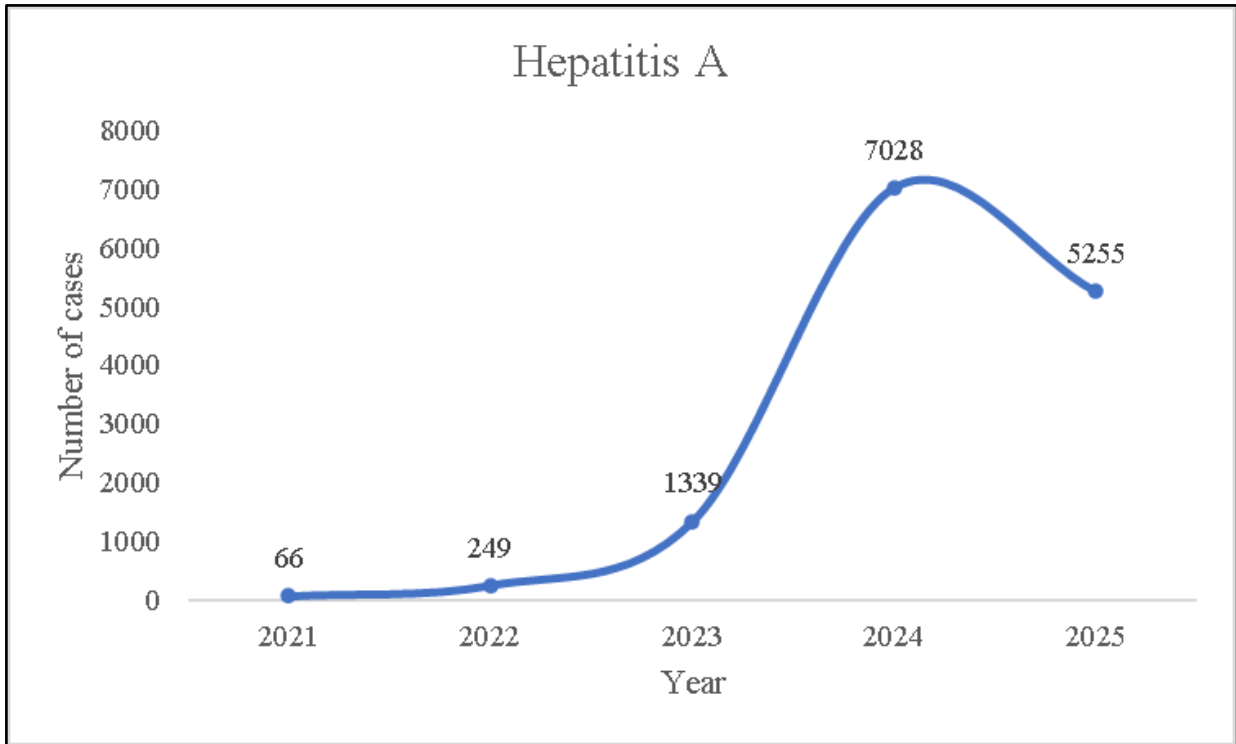

Pandemic Management Plan

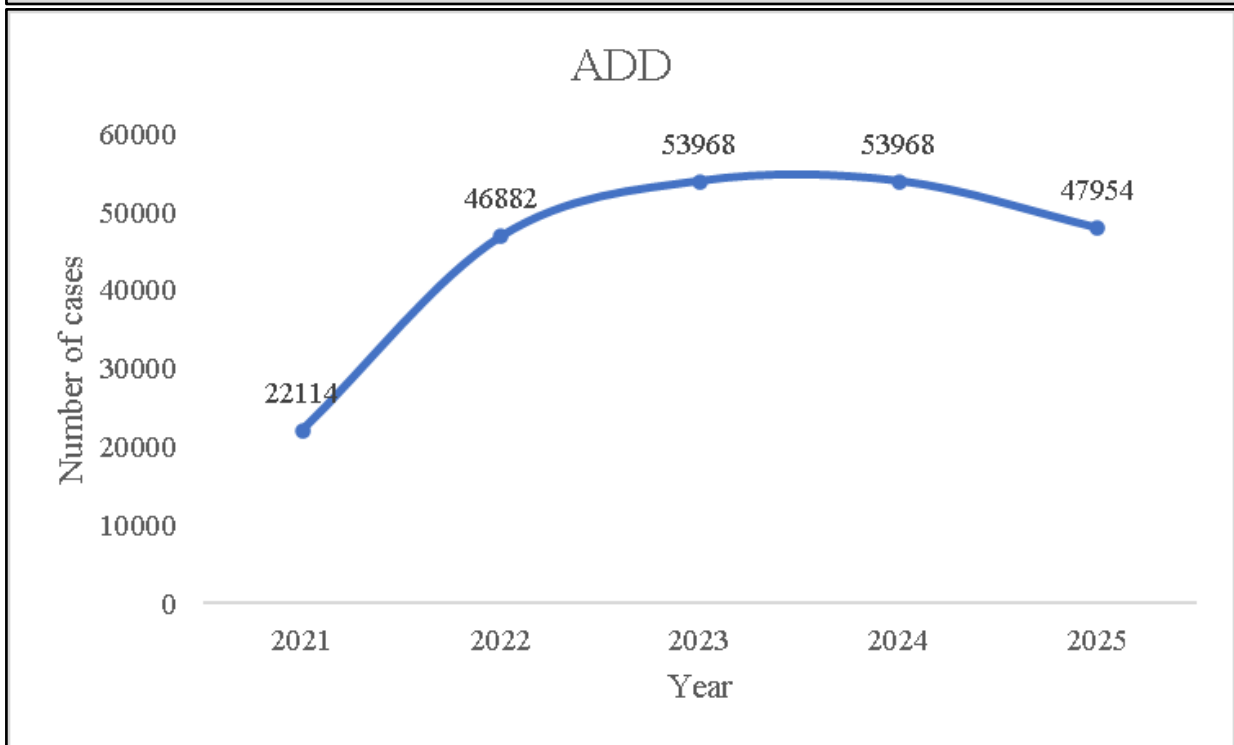
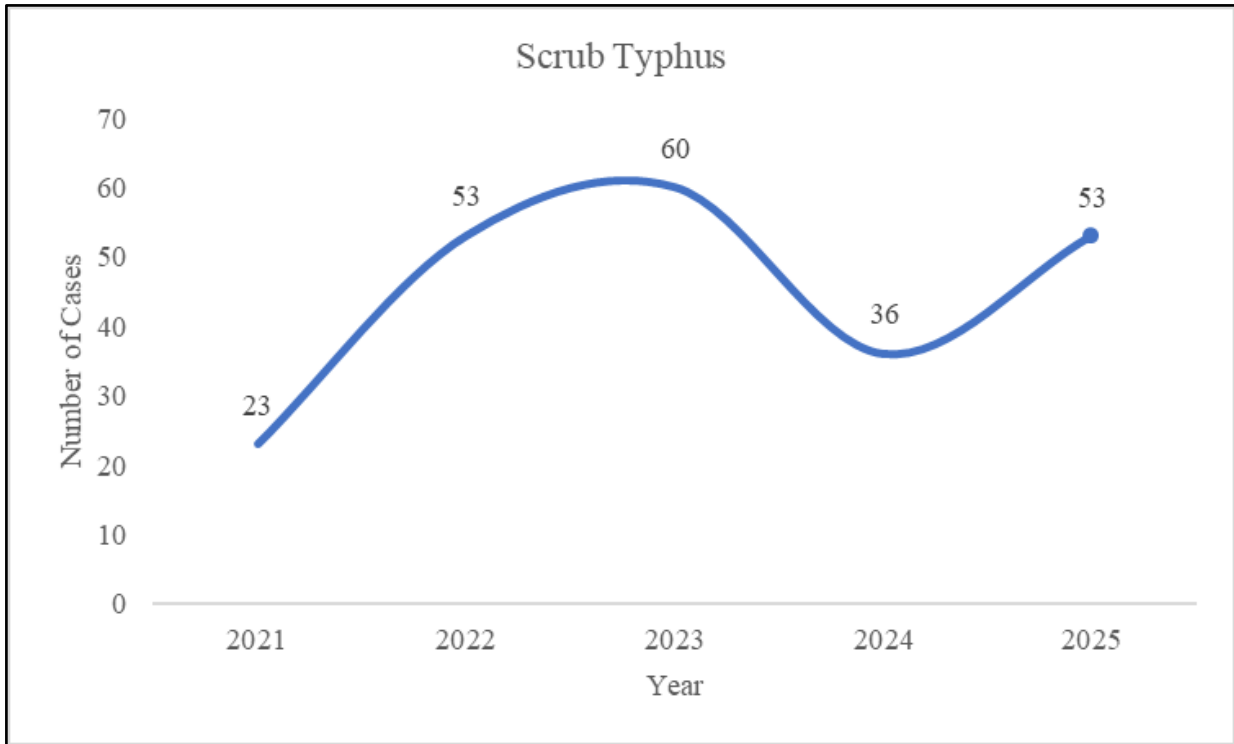

SEASONAL TREND ANALYSIS

Seasonal analysis helps anticipate surges (e.g. dengue in monsoon, leptospirosis after floods, influenza in cooler months) and plan pre-emptive vector control, stockpiling of IV fluids, and awareness campaigns at Panchayat level.

DENGUE

Dengue is a major seasonal vector-borne disease strongly associated with rainfall, water stagnation, and increased mosquito breeding during the monsoon period.

Peak: July–November

DENGUE – LSG-WISE YEARLY DISTRIBUTION (2021–2025)

Pandemic Management Plan

LSGI	Dengue – LSG-wise Yearly Distribution					
	2021	2022	2023	2024	2025	Total
Arikkulam	2	8	10	27	5	52
Atholi	22	4	19	55	26	126
Ayancheri	7	1	1	28	101	138
Azhiyur	12	7	0	45	27	91
Balussery	4	0	31	61	50	146
Chakkittappara	11	5	36	84	46	182
Changaroth	19	0	20	144	34	217
Chathamangalam	1	17	24	88	118	248
Chekkiaid	9	0	8	16	49	82
Chelannur	8	3	42	75	45	173
Chemanchery	96	11	78	78	93	356
Chengottukave	16	6	38	33	9	102
Cheruvannur	34	7	13	34	21	109
Chorode	180	18	4	28	32	262
Edacheri	4	3	11	22	9	49
Eramala	138	15	36	40	20	249
Faroke Municipality	14	10	83	176	173	456
Kadalundi	26	22	42	28	35	153
Kakkodi	5	2	48	70	49	174
Kakkur	2	2	20	76	13	113
Karasseri	0	0	6	62	16	84
Kattippara	2	1	30	48	15	96
Kavilumpara	2	4	20	117	74	217
Kayakkodi	2	6	9	164	48	229
Kayanna	3	4	16	74	18	115
Keezhariyur	11	1	12	7	8	39
Kizhakkoth	0	1	99	55	10	165

Pandemic Management Plan

LSGI	Dengue – LSG-wise Yearly Distribution					
	2021	2022	2023	2024	2025	Total
Kodenchery	7	4	32	97	18	158
Kodiyathur	14	7	25	43	24	113
Koduvally Municipality	4	5	64	44	29	146
Koilandy Municipality	7	0	1	2	14	24
Koodaranhi	3	6	18	46	9	82
Koorachundu	4	8	37	23	10	82
Koothali	10	2	29	55	12	108
Kottur	2	1	19	43	70	135
Kozhikode Corporation	99	115	837	844	777	2672
Kunnamangalam	6	7	42	73	77	205
Kunnummal	5	5	5	35	25	75
Kuruvattur	16	14	17	20	35	102
Kuttiady	13	7	13	154	52	239
Madavoor	4	6	76	60	24	170
Maniyur	252	7	19	36	42	356
Maruthonkara	1	2	26	225	91	345
Mavoor	9	4	10	30	36	89
Meppayur	19	5	37	59	26	146
Moodadi	5	2	21	21	32	81
Mukkam Municipality	4	6	26	145	126	307
Nadapuram	29	18	18	56	45	166
Naduvannur	2	2	15	66	49	134
Nanmanda	14	1	42	59	10	126
Narikkuni	29	18	62	70	11	190
Naripatta	12	2	10	109	50	183
Nochad	20	5	13	57	16	111

Pandemic Management Plan

LSGI	Dengue – LSG-wise Yearly Distribution					
	2021	2022	2023	2024	2025	Total
Olavanna	15	13	104	112	72	316
Omasery	1	7	30	44	34	116
Onchiyam	7	3	7	32	34	83
Panangad	4	4	57	36	17	118
Payyoli Municipality	39	7	19	38	40	143
Perambra	49	10	33	67	31	190
Perumanna	6	10	15	26	26	83
Peruvayal	4	2	52	34	26	118
Purameri	3	5	26	81	24	139
Puthuppadi	1	4	19	92	14	130
Ramanattukara Municipality	14	13	22	22	66	137
Thalakkulathur	11	8	42	61	57	179
Thamarassery	2	1	20	35	32	90
Thikkodi	7	4	23	33	39	106
Thiruvallur	99	7	44	52	113	315
Thiruvambady	1	1	13	87	22	124
Thuneri	11	2	3	19	9	44
Thurayur	6	15	10	15	7	53
Ulliyeri	14	9	31	44	48	146
Unnikulam	5	4	40	57	35	141
Vadakara Municipality	73	14	37	35	50	209
Valayam	35	4	17	159	149	364
Vanimel	3	0	23	202	81	309
Velom	2	6	13	72	126	219
Villiappally	111	7	31	40	46	235
Kozhikode District	1743	577	3001	5702	4052	15075

Pandemic Management Plan

LEPTOSPIROSIS

Leptospirosis cases are closely linked to monsoon rains, flooding, and occupational exposure, particularly in low-lying and waterlogged areas.

Peak: June - August

LEPTOSPIROSIS – LSG-WISE YEARLY DISTRIBUTION (2021–2025)

LSGI	Leptospirosis – LSG-wise Yearly Distribution					
	2021	2022	2023	2024	2025	Total
Arikkulam	4	8	8	11	2	33
Atholi	3	10	5	9	10	37
Ayancheri	0	1	3	1	3	8
Azhiyur	0	0	0	1	0	1
Balussery	3	3	6	4	12	28
Chakkittappara	8	1	3	8	4	24
Changaroth	2	3	2	9	3	19
Chathamangalam	3	7	5	10	5	30
Chekkiad	0	0	0	2	6	8
Chelannur	7	9	17	14	8	55
Chemanchery	16	14	27	17	14	88
Chengottukave	2	5	4	3	6	20
Cheruvannur	6	3	2	3	8	22
Chorode	0	1	0	2	0	3
Edacheri	0	1	1	1	0	3
Eramala	1	1	1	2	2	7
Faroke Municipality	11	14	12	15	20	72
Kadalundi	4	11	6	5	7	33
Kakkodi	9	4	12	12	6	43
Kakkur	7	3	4	11	4	29

Pandemic Management Plan

LSGI	Leptospirosis – LSG-wise Yearly Distribution					
	2021	2022	2023	2024	2025	Total
Karasseri	4	4	1	4	10	23
Kattippara	2	2	0	10	8	22
Kavilumpara	5	1	3	9	1	19
Kayakkodi	2	1	1	8	10	22
Kayanna	5	2	1	4	6	18
Keezhariyur	6	7	3	2	0	18
Kizhakkoth	2	1	4	2	3	12
Kodenchery	4	4	7	7	7	29
Kodiyathur	2	5	2	5	5	19
Koduvally Municipality	1	5	10	7	11	34
Koilandy Municipality	5	8	5	1	5	24
Koodaranhi	3	3	1	4	3	14
Koorachundu	4	3	3	3	2	15
Koothali	0	2	3	10	2	17
Kottur	6	5	6	7	11	35
Kozhikode Corporation	56	117	156	155	164	648
Kunnamangalam	13	15	16	11	12	67
Kunnummal	7	2	1	0	2	12
Kuruvattur	5	1	6	8	7	27
Kuttiady	2	1	2	9	3	17
Madavoor	1	2	4	6	6	19
Maniyur	0	0	0	4	5	9
Maruthonkara	1	2	4	8	6	21
Mavoor	8	8	8	19	10	53

Pandemic Management Plan

LSGI	Leptospirosis – LSG-wise Yearly Distribution					
	2021	2022	2023	2024	2025	Total
Meppayur	4	1	3	4	5	17
Moodadi	4	3	7	6	2	22
Mukkam Municipality	13	7	4	4	7	35
Nadapuram	1	4	2	4	4	15
Naduvannur	2	2	7	4	7	22
Nanmanda	6	11	5	4	8	34
Narikkuni	8	10	7	4	2	31
Naripatta	0	0	1	2	3	6
Nochad	5	2	10	3	8	28
Olavanna	25	20	35	40	18	138
Omasery	1	5	6	4	7	23
Onchiyam	0	1	0	1	1	3
Panangad	5	2	6	6	6	25
Payyoli Municipality	2	8	5	3	2	20
Perambra	7	6	11	7	14	45
Perumanna	3	12	9	16	11	51
Peruvayal	4	9	17	8	17	55
Purameri	1	3	2	3	4	13
Puthuppadi	5	3	4	10	8	30
Ramanattukara Municipality	6	2	3	7	7	25
Thalakkulathur	5	7	13	11	10	46
Thamarassery	2	1	10	6	12	31
Thikkodi	6	4	5	0	2	17
Thiruvallur	4	4	0	2	3	13

Pandemic Management Plan

LSGI	Leptospirosis – LSG-wise Yearly Distribution					
	2021	2022	2023	2024	2025	Total
Thiruvambady	5	2	10	3	3	23
Thuneri	3	3	4	0	2	12
Thurayur	0	0	0	2	2	4
Ulliyeri	9	7	13	6	12	47
Unnikulam	2	8	9	10	12	41
Vadakara Municipality	44	8	17	12	6	87
Valayam	3	0	0	1	5	9
Vanimel	1	0	0	3	1	5
Velom	2	2	0	7	3	14
Villiappally	0	2	1	0	0	3
Kozhikode District	418	459	591	646	633	2747

VIRAL HEPATITIS - A

Hepatitis A cases are commonly associated with unsafe drinking water, food contamination, and breakdowns in sanitation, often presenting as clusters or outbreaks.

Peak: October - December

HEPATITIS A – LSG-WISE YEARLY DISTRIBUTION (2021–2025)

Pandemic Management Plan

LSGI	Hep A – LSG-wise Yearly Distribution					
	2021	2022	2023	2024	2025	Total
Arikkulam	1	0	1	31	19	52
Atholi	0	0	5	101	61	167
Ayancheri	0	0	1	84	42	127
Azhiyur	0	0	1	5	17	23
Balussery	1	1	10	42	27	81
Chakkittappara	0	4	29	24	21	78
Changaroath	1	0	4	375	61	441
Chathamangalam	3	8	19	246	66	342
Chekkiad	0	0	6	39	36	81
Chelannur	1	1	28	78	36	144
Chemanchery	1	3	11	89	80	184
Chengottukave	0	2	5	15	5	27
Cheruvannur	1	2	1	48	76	128
Chorode	0	1	0	7	54	62
Edacheri	0	0	2	1	13	16
Eramala	0	0	2	15	44	61
Faroke Municipality	1	0	12	103	26	142
Kadalundi	0	1	2	39	20	62
Kakkodi	1	0	12	102	31	146
Kakkur	0	1	9	35	27	72
Karasseri	2	2	34	67	25	130
Kattippara	0	0	28	64	77	169
Kavilumpara	1	0	2	51	98	152
Kayakkodi	2	0	1	72	97	172
Kayanna	0	1	2	30	38	71

Pandemic Management Plan

LSGI	Hep A – LSG-wise Yearly Distribution					
	2021	2022	2023	2024	2025	Total
Keezhariyur	0	0	0	42	15	57
Kizhakkoth	0	0	40	176	190	406
Kodenchery	1	1	9	86	34	131
Kodiyathur	11	3	49	150	18	231
Koduvally Municipality	0	1	125	180	42	348
Koilandy Municipality	0	0	3	3	19	25
Koodaranhi	0	4	4	13	6	27
Koorachundu	0	0	4	10	30	44
Koothali	0	0	5	10	11	26
Kottur	0	1	5	64	109	179
Kozhikode Corporation	11	30	76	938	460	1515
Kunnamangalam	0	6	29	282	183	500
Kunnummal	0	3	1	11	19	34
Kuruvattur	0	2	16	75	43	136
Kuttiady	0	0	2	97	149	248
Madavoor	0	1	55	125	60	241
Maniyur	0	1	3	93	99	196
Maruthonkara	0	1	3	20	132	156
Mavoor	2	7	51	139	88	287
Meppayur	0	0	7	40	99	146
Moodadi	1	2	2	42	47	94
Mukkam Municipality	3	10	37	198	58	306
Nadapuram	1	0	21	26	78	126

Pandemic Management Plan

LSGI	Hep A – LSG-wise Yearly Distribution					
	2021	2022	2023	2024	2025	Total
Naduvannur	0	0	9	73	76	158
Nanmanda	1	0	19	85	39	144
Narikkuni	4	1	25	123	30	183
Naripatta	1	0	1	15	107	124
Nochad	1	0	2	62	22	87
Olavanna	1	20	97	302	101	521
Omasery	0	5	83	144	61	293
Onchiyam	0	0	1	6	32	39
Panangad	0	2	96	60	84	242
Payyoli Municipality	0	0	3	20	47	70
Perambra	2	0	7	90	35	134
Perumanna	2	78	20	132	61	293
Peruvayal	0	15	38	145	90	288
Purameri	0	0	9	69	121	199
Puthuppadi	2	4	30	63	21	120
Ramanattukara Municipality	0	1	1	57	47	106
Thalakkulathur	1	5	7	91	40	144
Thamarassery	0	0	30	107	68	205
Thikkodi	0	1	2	27	94	124
Thiruvallur	1	2	2	134	161	300
Thiruvambady	0	0	21	31	26	78
Thuneri	0	2	0	21	18	41
Thurayur	0	0	3	3	14	20
Ulliyeri	1	9	4	54	46	114

Pandemic Management Plan

LSGI	Hep A – LSG-wise Yearly Distribution					
	2021	2022	2023	2024	2025	Total
Unnikulam	1	2	21	96	162	282
Vadakara Municipality	1	1	4	29	46	81
Valayam	0	1	0	35	43	79
Vanimel	0	0	13	105	239	357
Velom	0	0	7	128	167	302
Villiappally	1	0	3	138	71	213
Kozhikode District	66	249	1339	7028	5,255	13937

OUTCOME-BASED TREND ANALYSIS- 2025

Dengue Cases spiked dramatically in the second quarter, reaching a yearly high of 875 cases in June, Leptospirosis cases shows a sustained increase began in May (27 cases) and climbed steadily through August, likely corresponding with periods of high rainfall or flooding, unlike other seasonal diseases, Hepatitis A started the year with high numbers, maintaining over 500 cases monthly from January through March.

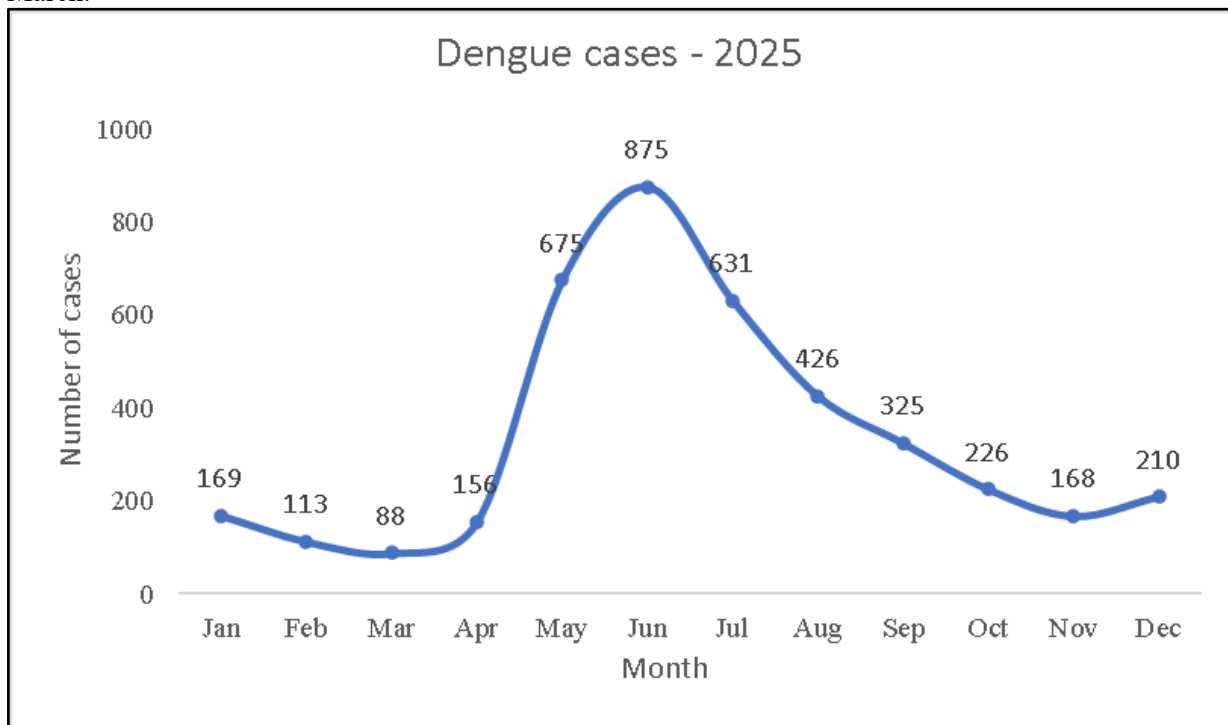

Pandemic Management Plan

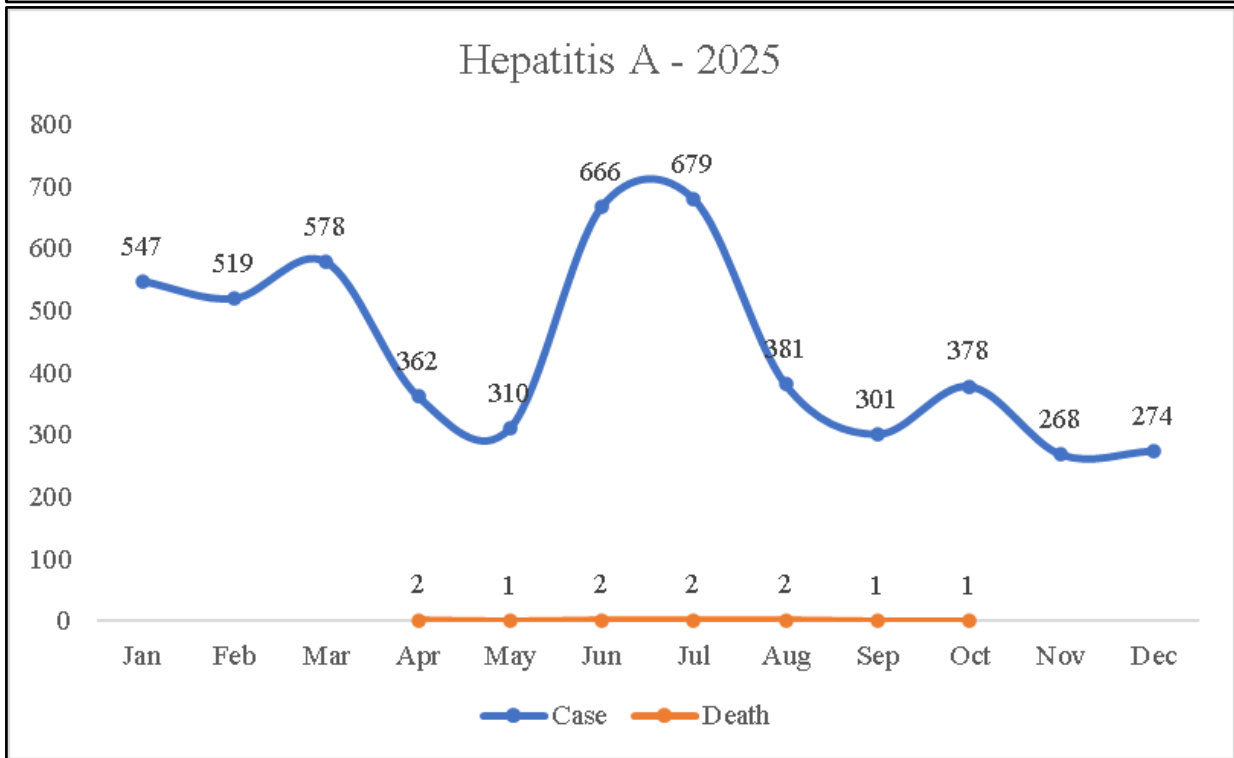
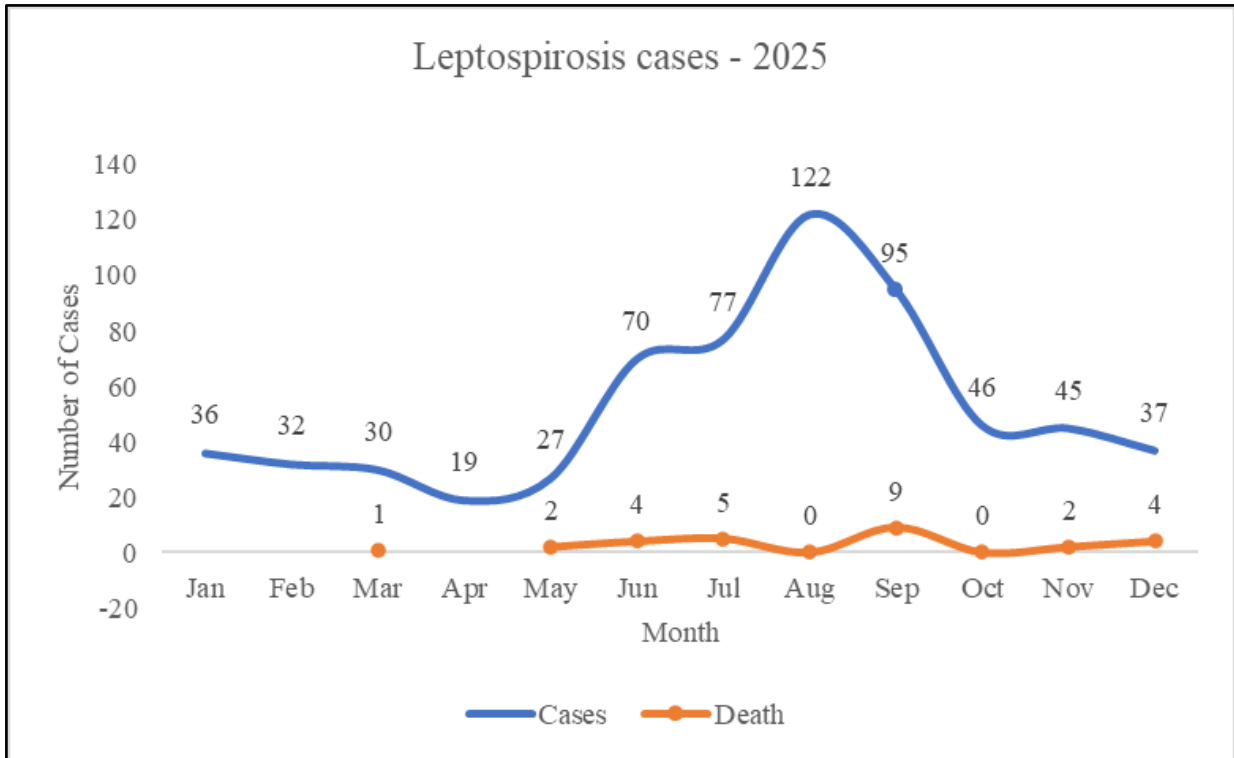

TRANSMISSION TREND- 2025

For effective management of public health issues, it is important to track the trend of disease transmission mode. It helps identify the population or place at high risk that can be used to predict outbreaks and implement targeted interventions as quickly as possible. Understanding these kinds of trends enables authorities to allocate resources efficiently and change the strategies adequately based on the trend that follows.

Pandemic Management Plan

Mode of Transmission	No. of cases	No. of Deaths
Vector Borne Diseases	4109	1
Water Borne Diseases	5460	20
Air Borne Diseases	7782	183
Blood Borne Diseases	642	49

VECTOR-BORNE DISEASE

Disease	No. of Cases	No. of Deaths
Dengue	4058	1
Malaria	50	0
Chikungunya	1	0

WATER BORNE DISEASE

Disease	No. of Cases	No. of Deaths
Cholera	1	0
Typhoid	175	0
Hep- A	5255	11
Dysentery	1	0
Amoebic Meningo Encephalitis	28	9
E- Coli infections	0	0

AIR BORNE DISEASE

Disease	No. of Cases	No. of Deaths
Influenza	354	0
H1N1	77	0
TB	1998	181
Chickenpox	2006	0
Measles	6	0
Covid-19	131	2

Pandemic Management Plan

Pertussis	0	0
Mumps	3210	0

BLOOD-BORNE DISEASE

Disease	No. of Cases	No. of Deaths
AIDS	131	49
Hep- B	392	0
Hep- C	119	0

ZOONOTIC DISEASE

Disease	No. of Cases	No. of Deaths
Rabies	3	3
Leptospirosis	633	33
Avian influenza	0	0
West Nile	7	1
Anthrax	0	0
Nipah	0	0
Scrub Typhus	53	2

INTEGRATED DISEASE HOTSPOT MAP (2021–2025)

Pandemic Management Plan

KOZHIKODE DISTRICT - INTEGRATED DISEASE HOTSPOT MAP (2021 - 2025)

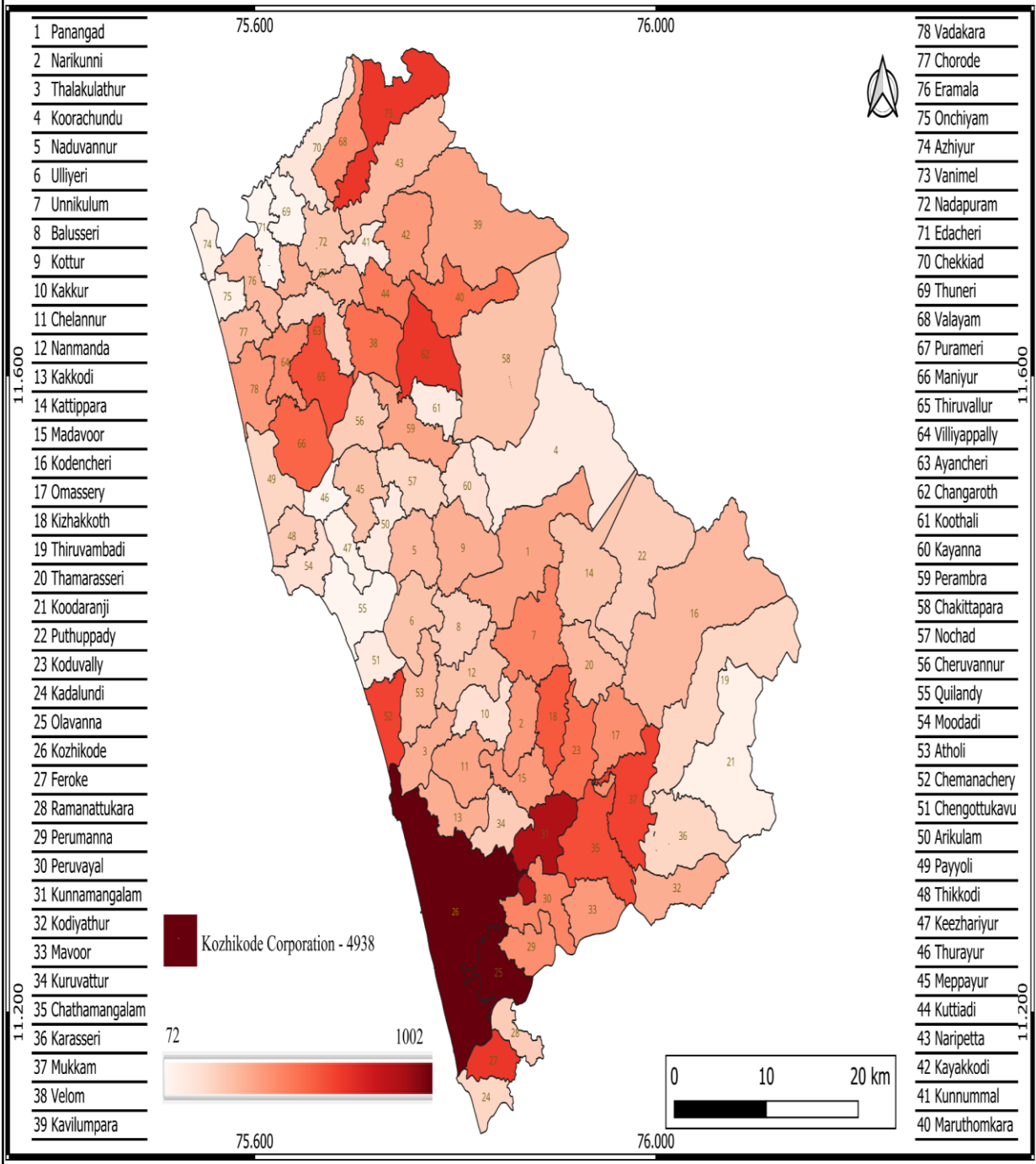

* Hotspot wards determined using Dengue fever, Hepatitis A, Leptospirosis, Malaria and Scrub Typhus cases reported in the district from 2021 to 2025

Pandemic Management Plan

LSG Name	Dengue Total (2021-25)	Leptospirosis Total (2021-25)	Hepatitis A Total (2021-25)	Mumps (2021-25)	ADD (2021-25)	Total Cases
Arikkulam	52	33	52	193	2703	3033
Atholi	126	37	167	92	2256	2678
Ayancheri	138	8	127	421	2194	2888
Azhiyur	91	1	23	106	3701	3922
Balussery	146	28	81	273	2584	3112
Chakkittappara	182	24	78	117	1340	1741
Changaroath	217	19	441	69	1388	2134
Chathamangalam	248	30	342	331	1073	2024
Chekkiad	82	8	81	156	1486	1813
Chelannur	173	55	144	123	2291	2786
Chemanchery	356	88	184	66	3169	3863
Chengottukave	102	20	27	44	1246	1439
Cheruvannur	109	22	128	67	769	1095
Chorode	262	3	62	164	1993	2484
Edacheri	49	3	16	155	1507	1730
Eramala	249	7	61	447	9276	10040
Faroke Municipality	456	72	142	111	6313	7094

Pandemic Management Plan

LSG Name	Dengue Total (2021-25)	Leptospirosis Total (2021-25)	Hepatitis A Total (2021-25)	Mumps (2021-25)	ADD (2021-25)	Total Cases
Kadalundi	153	33	62	276	1706	2230
Kakkodi	174	43	146	97	2224	2684
Kakkur	113	29	72	71	803	1088
Karasseri	84	23	130	268	2118	2623
Kattippara	96	22	169	85	774	1146
Kavilumpara	217	19	152	53	841	1282
Kayakkodi	229	22	172	125	1084	1632
Kayanna	115	18	71	84	1107	1395
Keezhariyur	39	18	57	27	826	967
Kizhakkoth	165	12	406	194	872	1649
Kodenchery	158	29	131	9	419	746
Kodiyathur	113	19	231	955	6048	7366
Koduvally Municipality	146	34	348	521	3729	4778
Koilandy Municipality	24	24	25	51	7130	7254
Koodaranhi	82	14	27	11	1136	1270
Koorachundu	82	15	44	127	2139	2407
Koothali	108	17	26	12	909	1072

Pandemic Management Plan

LSG Name	Dengue Total (2021-25)	Leptospirosis Total (2021-25)	Hepatitis A Total (2021-25)	Mumps (2021-25)	ADD (2021-25)	Total Cases
Kottur	135	35	179	279	2581	3209
Kozhikode Corporation	2672	648	1515	716	35254	40805
Kunnamangalam	205	67	500	199	5493	6464
Kunnummal	75	12	34	73	888	1082
Kuruvattur	102	27	136	1	1427	1693
Kuttiady	239	17	248	101	1745	2350
Madavoor	170	19	241	243	2415	3088
Maniyur	356	9	196	258	3724	4543
Maruthonkara	345	21	156	119	1283	1924
Mavoor	89	53	287	431	1985	2845
Meppayur	146	17	146	310	3872	4491
Moodadi	81	22	94	387	2752	3336
Mukkam Municipality	307	35	306	162	3682	4492
Nadapuram	166	15	126	11	3206	3524
Naduvannur	134	22	158	220	1270	1804
Nanmanda	126	34	144	80	1197	1581
Narikkuni	190	31	183	473	4136	5013

Pandemic Management Plan

LSG Name	Dengue Total (2021-25)	Leptospirosis Total (2021-25)	Hepatitis A Total (2021-25)	Mumps (2021-25)	ADD (2021-25)	Total Cases
Naripatta	183	6	124	205	1164	1682
Nochad	111	28	87	81	2017	2324
Olavanna	316	138	521	162	2229	3366
Omasery	116	23	293	395	2601	3428
Onchiyam	83	3	39	30	930	1085
Panangad	118	25	242	20	1407	1812
Payyoli Municipality	143	20	70	120	3342	3695
Perambra	190	45	134	232	5103	5704
Perumanna	83	51	293	51	3105	3583
Peruvayal	118	55	288	99	764	1324
Purameri	139	13	199	218	1020	1589
Puthuppadi	130	30	120	16	911	1207
Ramanattukara Municipality	137	25	106	70	2439	2777
Thalakkulathur	179	46	144	138	1147	1654
Thamarassery	90	31	205	6	3600	3932
Thikkodi	106	17	124	674	9325	10246
Thiruvallur	315	13	300	706	3316	4650

Pandemic Management Plan

LSG Name	Dengue Total (2021-25)	Leptospirosis Total (2021-25)	Hepatitis A Total (2021-25)	Mumps (2021-25)	ADD (2021-25)	Total Cases
Thiruvambady	124	23	78	3	1898	2126
Thuneri	44	12	41	176	1415	1688
Thurayur	53	4	20	194	2770	3041
Ulliyeri	146	47	114	216	1940	2463
Unnikulam	141	41	282	11	1321	1796
Vadakara Municipality	209	87	81	215	4122	4714
Valayam	364	9	79	906	6750	8108
Vanimel	309	5	357	289	1595	2555
Velom	219	14	302	61	567	1163
Villiappally	235	3	213	312	2024	2787
Kozhikode District	15075	2747	13937	15570	224886	272215

ASSESSING CORE CAPACITIES

Key Points:

- **Core Capacities:**

1. Surveillance- We have a total of 682 health facilities (471 health subcenter, 16 community health centers, 82 PHC's and 4 tertiary care hospitals) linked to IHIP. That enables real time data entry & monitoring, early identification of early warning signals which improves overall efficiency in surveillance and outbreak reporting.

2. Laboratory access- For early diagnosis and confirmation of cases we have two major govt. labs in the district - VRDL, Kozhikode and RPHL. That would help to confirm clinical diagnosis without any delay.

3. Clinical surge (beds, oxygen, ventilators, triage)- We have a total of 7143 beds ,2566 oxygen supported beds , 576 ventilator beds and 655 ICU beds in case of any pandemic surge. We also have an oxygen plant in General Hospital Kozhikode (capacity 1000 liter/minute) ensuring continuous supply of oxygen in case of pandemic surge. All the eight tertiary care hospitals (private and public) have established standardized triage systems at entry points. These triage areas ensure early screening, risk categorisation (mild, moderate, severe), and appropriate referral or admission, thereby enabling effective utilization of critical care resources such as ICU beds and ventilators.

4. Supply chain- The supply chain managed by Kerala Medical Services Corporation Limited (KMSCL) in Kozhikode operates through a centralized district hub that feeds into the city's vast network of government hospitals and health centres. While headquartered in Thiruvananthapuram, KMSCL maintains a dedicated local infrastructure to ensure the 24/7 availability of life-saving medicines and equipment across the district. The backbone of the local supply chain is the District Drug Warehouse (DDW), which is located at Karuvannur P.O., Naduvannur. This scientific warehouse is equipped with walk-in cold rooms (2-8 C), temperature-controlled rooms, and high-value stores to manage everything from vaccines to oncology drugs.

5. Risk communication- It is managed through a dedicated District Control Room (often based at the Government Guest House, West Hill). To prevent misinformation, all media communication is routed through a single Media Management Team under the leadership of District Mass Media team. The health department will release a daily "Health Bulletin" (typically by 4:00 PM - 5:00 PM) that freezes data at a specific time to ensure consistency across state and local reports. 24/7 Call Centers will be established in the control room that acts as the primary public interface, answering medical, logistical, and administrative queries.

6. Logistics

- a. Medical Supply Chain & Inventory

The KMSCL manages the procurement, but the district level handles the "last-mile" delivery.

- b. Containment Zones

Micro-Containment: Instead of district-wide shutdowns, the administration uses containment zone-level lockdowns. Logistics for food and essential medicine delivery within these zones are managed by Rapid Response Teams (RRT) consisting of ASHA, JHI/JPHN and local volunteers (Kudumbashree).

- c. Laboratory & Diagnostic Logistics

Pandemic Management Plan

Mobile BSL-3 Labs: During high-risk viral outbreaks, the district coordinates with the ICMR to deploy Mobile Biosafety Level-3 laboratories. This eliminates the logistical delay of sending samples to Pune or Manipal. For sample transportation, established Hub and Spoke chains are there for the rapid transport of high-risk biological samples from all the areas to GMC Kozhikode.

d. Transportation & Human Resources

Patient Transport: A dedicated fleet of 108 Ambulances via a centralized GPS-tracked dispatch system in the District Control Room.

Workforce Deployment: Using the available HR, the district uses an emergency workforce mobilization plan to move personnel to FLTCs/ CFLTCs in case of surge

7. Social support (volunteers, NGOs, welfare schemes)- We have an extensive social safety net, characterised by a high volume of neighbourhood-level organisations. The most significant social assets are the Kudumbashree SHGs (15,990) and Ayalkootams (15,965), which provide a massive framework for community outreach and home-based support. Robust support is also available via 1,080 Religious-based organizations, 1,069 Youth/Sports clubs, and 781 NGOs. Over 1,600 political and residential organizations further bolster the district's ability to mobilize resources during crises.

MAPPING OF EXISTING PLANS AND COMMITTEES

Mapping existing plans, committees, and coordination platforms during a pandemic is a fundamental step in preparedness that ensures a cohesive, rapid, and efficient response. As part of strengthening district pandemic preparedness, the District Emergency Operations Centre (EOC) will be activated. It is the physical and digital location where raw data meets executive decision-making, transforming epidemiological surveillance into actionable logistics.

Committee Harmonization:

Structure of the District Emergency Operations Centre (EOC)

SI No	EOC Position	Designation	Key Responsibilities
1	EOC Director	District Collector / District Magistrate	Overall command and supervision of pandemic response
2	EOC Operations Coordinator	District Disaster Management Officer	Coordination of field operations and response teams
3	Health Lead	District Medical Officer	Overall district coordination, policy direction, resource allocation
4	Surveillance Operations Lead	District Surveillance Officer	Surveillance, data management, analysis & reporting

Pandemic Management Plan

5	Logistics & Supply Coordinator	Deputy Collector / SVO/ Drugs controller	Procurement and distribution of -medicines and equipment
6	Communication Lead	DMO/ District Education & Media Officer	Media briefing, risk communication
7	Law & Order Coordinator	Superintendent of Police Representative	Enforcement of containment zones and movement restrictions
8	Volunteer & Community Support Coordinator	Kudumbashree / NGO Representative	Volunteer mobilisation and community assistance
9	Essential Services Coordinator	Civil Supplies Department	Food distribution, essential commodity supply
10	Coordination Lead	JD- LSGD	activation of local response mechanisms, and coordination with the District Disaster Management Authority (DDMA)

Local Self-Government Disaster Management Committee (LDMC)

The Local Self-Government Disaster Management Committee (LDMC) plays a crucial role in implementing pandemic preparedness and response measures at the grassroots level. Below given is the mapping of the members of the LSG Disaster Management Committee (LDMC) to their specific roles in the Pandemic Task Force.

Structure of the LSG Disaster Management Committee (LDMC)

SL No	Designation	Role	Responsibility
1	LSG President / Municipal Chairperson / Mayor	Chairperson - Pandemic Task Force	Overall leadership, activation of local response mechanisms, and coordination with the District Disaster Management Authority (DDMA)
2	Vice President / Standing Committee Chair (Health)	Vice Chairperson	Oversight of response implementation, support to the Chairperson
3	Secretary, Local Self-Government Institution	Incident Coordinator	Administrative coordination, reporting to the District Administration and Health Department
4	Medical Officer (PHC/CHC/Taluk Hospital)	Technical Lead – Public Health	Clinical management, epidemiological surveillance, outbreak investigation

Pandemic Management Plan

5	Health Inspector / Public Health Officer	Surveillance & Field Operations Lead	Disease surveillance, contact tracing, quarantine monitoring
6	Junior Health Inspector / Junior Public Health Nurse	Field Surveillance & Community Monitoring	Household surveillance, health education, and reporting suspected cases
7	ICDS Supervisor	Vulnerable Population Coordinator	Monitoring of pregnant women, children, and nutrition programs
8	Kudumbashree CDS Chairperson	Community Mobilisation Lead	Mobilisation of volunteers, support for home isolation families
9	Ward Members / Councillors	Ward-Level Pandemic Response Coordinators	Local monitoring, awareness generation, and community reporting
10	Police Station Representative	Enforcement & Security Coordinator	Enforcement of containment measures, crowd control
11	Education Department Representative	Institutional Surveillance Coordinator	Monitoring schools and educational institutions
12	Veterinary Officer	Zoonotic Disease Monitoring Lead	Monitoring animal-related disease threats
13	Civil Supplies / Supply Officer	Essential Supply Chain Coordinator	Ensuring an uninterrupted supply of food and essential commodities
14	Water Authority / Sanitation Officer	WASH (Water, Sanitation & Hygiene) Coordinator	Ensuring safe water supply and sanitation measures
15	Social Welfare Officer	Social Protection Coordinator	Support for elderly, disabled, and vulnerable populations
16	NGO / Voluntary Organisation Representative	Volunteer Coordination Lead	Coordination of relief volunteers and community support services
17	Red Cross / NSS / NCC Representative	Emergency Support & Logistics	Assistance in awareness campaigns, relief distribution, and logistics

HEOC Integration

The following flow-chart illustrates the integration from a local, Ward-level signal up to the activation of the District Health Emergency Operations Centre (DHEOC) in Kozhikode. It details the five key stages, from initial community detection to the multi-sectoral response from the DHEOC command. Information flows systematically from Community → PHC → Block / Taluk Health Office → District Surveillance Unit → HEOC, enabling efficient monitoring and decision-making. IDSP Liaison: From each health institution, the concerned Medical officer is responsible for sending daily data to the Integrated Disease Surveillance Programme.

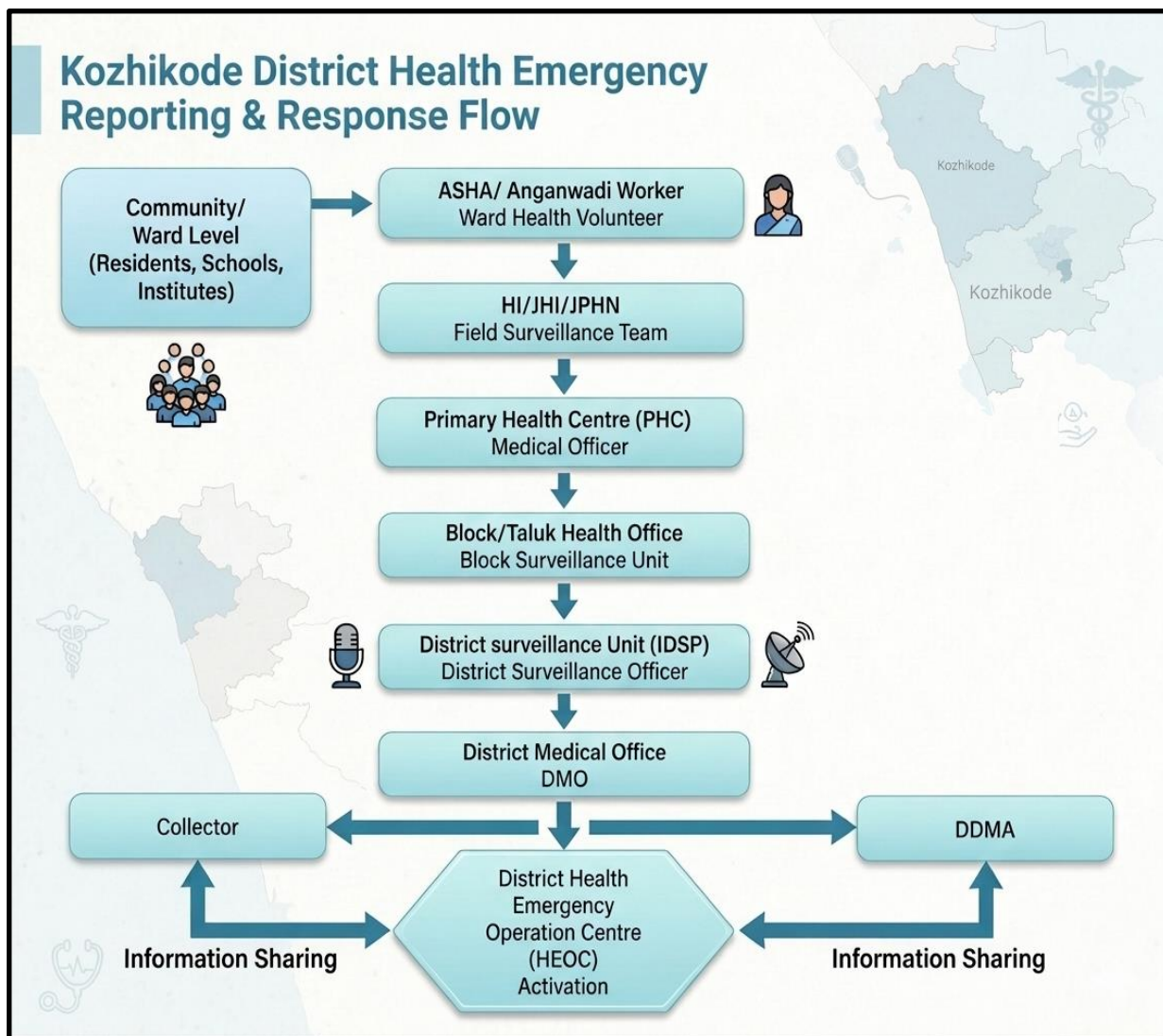

SOP Adaptation: A list of COVID-19 protocols (e.g., dead body management, quarantine rules) that have been formally adopted and simplified for local language use.

Resource Sharing Agreements: Guidelines for effective utilization of ambulance services for the COVID-19 containment is in place.

ASSESSMENT OF CORE CAPACITIES

Clinical Triage Plan: A mapped pathway for how a patient moves from "Home Isolation" to a "Primary Health Centre" to a "District Hospital."

Pandemic Management Plan

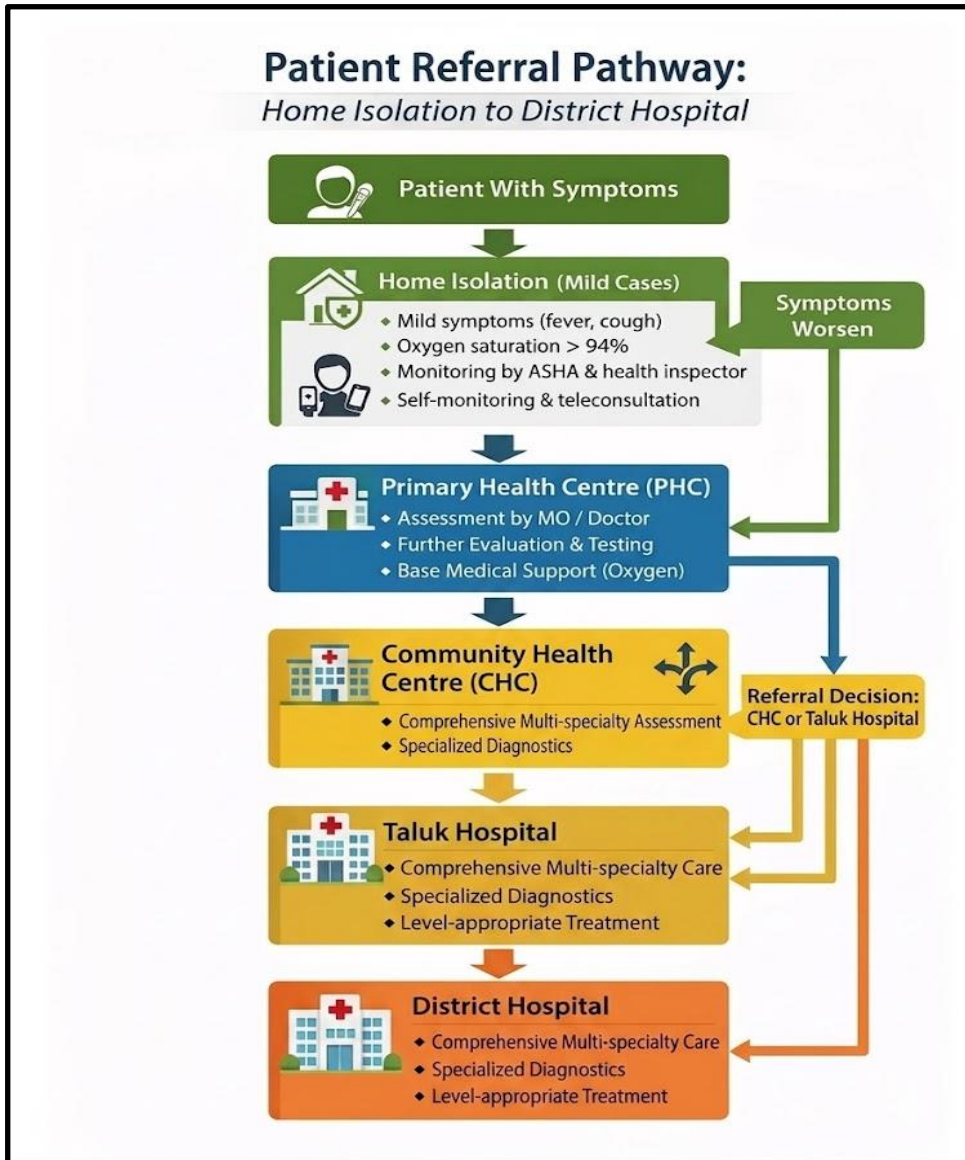

Oxygen & Life Support Log: A verified list of local oxygen cylinder suppliers, refilling stations, and the number of oxygen-supported beds available are given below.

Sl No	Name of oxygen supplier agency	Address
1	G&F Surgicals	Hotel Renaissance Building, Behind Malabar Gold, Ram Mohan Road, Chinthavalappu, Kozhikode-673004, Kerala Contact no: 8401570804
2	United Pharma Marketing	Calicut Town, Palayam, Kozhikode-673001, Kerala Contact no: 7942692344
3	Kairali Oxygen Supply	Kairali Gases, Periyambalam, Kozhikode Road, Ramanattukara, Kozhikode-673633, Kerala

Pandemic Management Plan

		Contact no: 7947413543
4	Lifein Medicines	Al Hind Rhazes Building, Opposite New Tops Bakery, Kovoov Medical College Road, Kovoov, Kozhikode-673008, Kerala Contact no: 7942679346
5	Dawa Mahal Medical Center	Naadi Building, Near Mahindra Finance, Wayanad Road, Chungam, Thamarassery, Kozhikode-673573, Kerala Contact no: 7942682549
6	Mancraft Surgicals	P03, Mancraft Surgicals, Near Grama Panchayat Koothali, Perambra, Koothaly, Kozhikode-673525, Kerala Contact No: 7947144184

Sl No	Hospital	ICU beds	Oxygen Supported Beds	No. Of Ventilator Support Beds	No. Of Ambulance s
1	Medical College	309	684	141	3
2	General Hospital	31	359	26	3
3	DH Vatakara	5	92	8	2
4	Taluk Hospital Balussery	0	16	1	1
5	Taluk Hospital Nadapuram	0	50	0	1
6	Taluk Hospital Perambra	0	22	0	0
7	Taluk Hospital Kuttiadi	0	17	1	1
8	Taluk Head Quarters Hospital Koyilandy	5	60	3	4
9	Taluk Hospital Feroke	5	5	0	2

Pandemic Management Plan

10	Taluk Hospital Thamarassey	0	35	0	1
11	W&C Hospital	6	65	0	5
12	Comtrust-W-27	4	3	0	0
13	District Cooperative Hospital Kozhikode	36	36	7	1
14	Medicheck, Vanimel	0	1	0	0
15	Vims Kallachi	0	1	0	0
16	Jai Hind Nadapuram	0	5	0	1
17	Nucleus Health Care,Parakkadav	0	3	0	0
18	Care & Cure Poly Clinic,Parakkadav	0	8	0	0
19	Lisa Hospital Tvbd	4	10	0	1
20	Tree Clinic Arambram	0	1	0	0
21	Arambram Medical Center	0	1	0	0
22	Mpc Hospital	0	3	0	0
23	Kims Hospital	3	30	1	2
24	First Care Hospital Vavad	0	1	0	0
25	Sisiram Medicals & Lab	0	1	0	0
26	Aspire Medical Centre , Ayanchery	0	1	0	0
27	M J Asha Hospital	2	2	2	1
28	Baby Memorial Hospital Vatakara	46	350	6	2
29	R.M Hospital	0	2	0	0

Pandemic Management Plan

30	Pvs Sunrise Hospital	23	36	6	1
31	Red Crescent Hospital	24	41	5	1
32	Afiya River View	4	10	0	1
33	Carewell Hospital	0	5	0	1
34	Jubilee Health Centre	0	10	0	0

Laboratory Logistics

During a pandemic, laboratory logistics shifts from a routine support service to a high-pressure tactical operation. The goal changes from "efficient processing" to "maximum throughput with zero contamination". The "Hub and Spoke" Model for sample transportation is already in place in Kozhikode. The two Hubs are DH Vatakara and GH Kozhikode.

Pandemic Management Plan

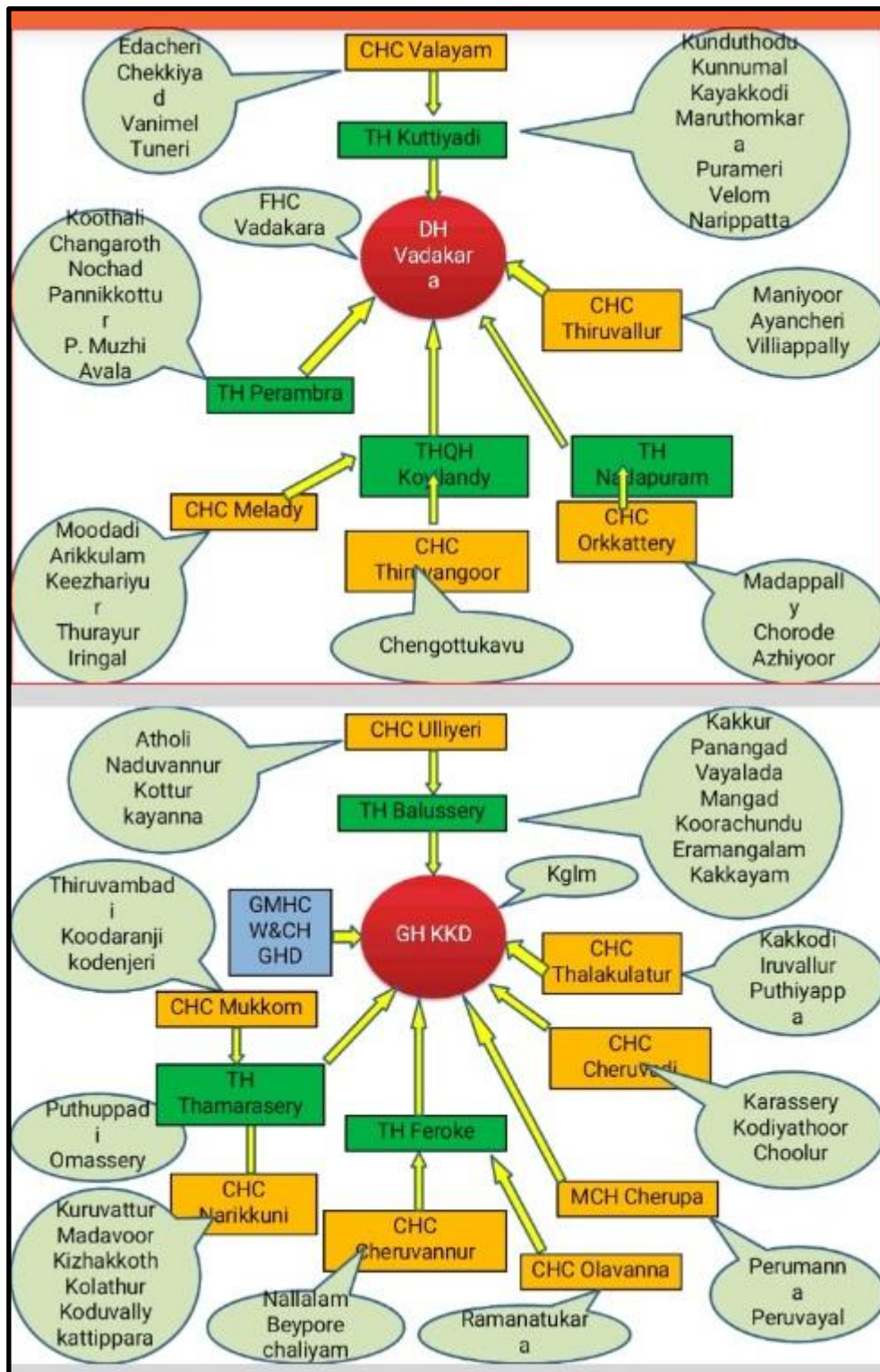

Supply Chain Buffer: A 30-day "Minimum Stock Level" (MSL) defined for essential medicines, masks, and sanitizers. The MSL is the standard benchmark used by the KMSCL and district health authorities to trigger replenishment orders before a "stock-out" occurs. The buffer targets (MSL) of Essential Medicines is 30 days, Masks - 45 days and Sanitizers / PPE is 30 days. During active outbreaks (like Nipah or COVID-19), the DMO often raises the MSL to 60 or 90 days for high-priority items. The KMSCL District Drug Warehouse (DDWH) in Kozhikode acts as the primary reserve. It follows FEFO (First-Expiry-First-Out) norms to ensure the buffer stock doesn't expire. If a PHC or Taluk hospital hits its 30-

day MSL and the central warehouse is delayed, the facility can use NHM funds for local emergency procurement to bridge the gap.

Volunteer Force (Kudumbashree/Arogyasena/NDRF): A registered database of "Trained Volunteers" categorized by skill (e.g., nursing, food preparation, data entry, driving) is maintained at each LSGI. In addition to that "Compassionate Kozhikode" - District Collector's Internship Program also has a list of registered interns who are capable of data entry and IT management.

GOVERNANCE & STRUCTURE

An effective pandemic response depends on a clearly defined governance framework with well-delineated roles and responsibilities at every administrative level. In Kerala's decentralised system, strong coordination among district authorities, the health department, LSGIs, and community networks is crucial for timely decision-making and effective implementation of public health measures.

The governance structure for pandemic preparedness operates from the district level down to block, LSGI, ward, and community levels, ensuring coordinated action, efficient resource use, and accountability across the system.

Governance Structure from District to Ward Level

1. District Level: The Command Center

- At the top, the District Magistrate (District Collector) serves as the Chairperson of the District Disaster Management Authority (DDMA).
- District Medical Office (DMO): Led by the DMO(H), this office oversees all health-related interventions.
- District Surveillance Unit (DSU/IDSP): Managed by the DSO, this unit tracks disease patterns and identifies hotspots using spatial analysis (QGIS).
- District HEOC : A 24/7 hub that coordinates bed management, oxygen logistics, and the 30-day Minimum Stock Level (MSL) for the entire district.

2. Taluk & Block Level: The Intermediate Link

This level acts as a bridge, translating district-wide policies into regional actions.

- Tehsildar: administrative and legal enforcement (such as containment zone restrictions).
- Block Medical Officer (BMO): Supervises a group of Primary Health Centres (PHCs). They are responsible for the logistical movement of vaccines and lab samples between the PHCs and the District Lab.

3. Panchayath / Municipality Level: Local Governance

The LSGI plays a pivotal role in resource mobilization.

- Panchayath President / Chairperson: Heads the local steering committee.
- Health Inspector (HI): Ensures sanitation, monitors quarantine compliance, and manages local data entry into the state health portals.
- PHC / FHC (Family Health Centre): The first point of professional medical contact. The Medical Officer here manages the Patient care pathway for their specific local population

4. Ward Level: The Grassroots Force

This is where policies meet the people. Governance here is highly personalized.

- Ward Member: The elected representative who is a member of the Ward Health Sanitation and Nutrition Committee (WHSNC).
- Rapid Response Team (RRT): A group of local volunteers who assist in food delivery for isolated families and monitor symptom progression.

Pandemic Management Plan

- ASHA / JPHN / JHI: The core field staff. They conduct daily "House-to-House" surveillance, identify vulnerable groups (elderly/comorbid), and refer patients from Home Isolation to the PHC.

Level	Primary Authority	Health Lead	Key Responsibility
District	District Collector	DMO	Strategy, Logistics & Funding, overall management
Taluk / Block	Tehsildar	BMO	Regional Coordination & Logistics
Panchayath	President / Secretary	Medical Officer	Local PHC Operations & Triage
Ward	Ward Member	ASHA / Health Inspector	Surveillance & Home-Level Support

- **District Level:**
 - Public Health Emergency & Pandemic Task Force under DDMA
Under the Disaster Management Act of 2005, the DDMA activates a specialized Pandemic Task Force (often referred to as the District Level Crisis Management Committee) to coordinate between civil administration, the health department, and law enforcement.

Role	Official Responsible	Key Function
Chairperson	District Collector	Overall command, emergency funding, and legal orders (Sec 144, Curfews).
Co- Chairperson	District Medical Officer (DMO)	Technical head for hospital management, clinical protocols, and vaccination.
Member Secretary	ADM (Additional District Magistrate)	Chief Executive Officer of the DDMA; handles inter-departmental files.
Surveillance Lead	Additional DMO	Managing the IDSP, hotspot mapping, and data analysis.
Security Lead	District Police Chief (City & Rural)	Enforcement of containment zones and public order.
Logistics Lead	KMSCL District Manager	Maintaining the 30-day Minimum Stock Level (MSL) of essential drugs.
Member	District Panchayat President	Resource mobilization at the local self-government (LSG) level.
Member	District animal husbandry	One Health surveillance, data analysis

Pandemic Management Plan

	officer	One Health surveillance, data analysis
Member	Principal Agricultural Officer (PAO)	

Nodal departments for various hazards

- Revenue & Disaster Management: Hydro-meteorological & geological disasters
- Transport: Road & rail accidents
- Health & Family Welfare: Chemical, biological, radiological & nuclear disasters
- Factories & Boilers Dept, Dept. of Industries and the industry: Industrial accidents
- Agriculture: Pest attacks
- Animal Husbandry: Cattle epidemics
- Water resources: Dam break
- Public Works: Building collapse
- Forests: Forest Fire
- Airport: Air accidents

When a pandemic is declared or a significant outbreak (like Nipah) occurs, the structure shifts into an Incident Response System (IRS):

- Trigger: The DSU identifies a cluster.
- Activation: The District Collector convenes the Task Force at the District Emergency Operations Centre (DEOC).
- Decentralization: Orders are passed to Taluk/Block levels, where Tehsildars and Block Medical Officers implement the localized response.
- Feedback Loop: Real-time data from the Ward-level RRTs flows back to the DDMA to adjust the strategy (e.g., increasing oxygen buffer stocks or shifting containment boundaries).

Flow chart of Incident Command System (ICS)

Under the District collector (District Incident Commander), the Pandemic task force unit is functioning. The ICS flow chart is given below.

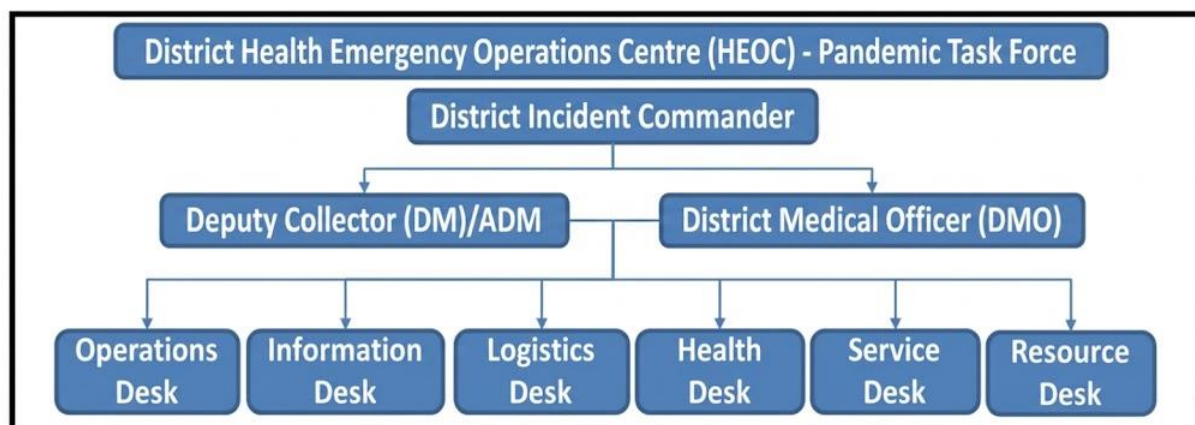

- a. Operations Desk
 - SEOC – Dedicated & trained staff; DEOC - Police and Fire & Rescue
 - Monitoring field level rescue and evacuation operations
 - Monitoring salvage operations

Pandemic Management Plan

- Requisition of accommodation, transport and other necessary equipment for relief groups Maintain law and order
 - Regular updates to the EOC regarding relief operations
- b. Information Desk
SEOC – Dedicated & trained staff; DEOC – Land Revenue
- Communication of weather reports and warnings and subsequent updates
 - Dissemination of information
 - Keep contingency plans along with all necessary maps in ready to use condition Maintenance of important telephone numbers, database on available resources, list of key persons
 - Send and receive messages and maintain records of the messages
 - Maintain information of damage, materials sent and ongoing activities for immediate sharing with Emergency Operation Centre
- c. Logistics Desk
SEOC – Dedicated & trained staff; DEOC – Transport Department
- Assess the need in terms of manpower and resources and ensure regular supply
 - Ensure proper storage and transport facilities for relief materials
 - Maintain adequate supply of necessary transport and equipment
 - Coordinate with private transport associations and boat association for emergency requirement
- d. Health Desk
SEOC – Dedicated & trained staff & the State Level Nodal Officer of Health Department; DEOC – Health Department
- Organize treatment of injured and sick, disposal of carcasses
 - Preventive Medicine and anti-epidemic measures are taken
 - Maintain record of all activities
 - Assess and ensure setting up medical relief camps
 - Maintain adequate supply of medicines, equipment and personnel
 - Monitor maintenance of health measures in all camps and provision of safe drinking water
 - Organize transportation for rescue party, evacuated people medical terms and injured or sick people
- e. Service Desk
SEOC – Dedicated & trained staff; DEOC – Land Revenue
- Overall coordination of rescue and relief operations
 - Assessing the relief, search and rescue and cash compensation requirements
 - Organize and co-ordinate setting up of relief camps
 - Ensure adequate supplies to the camps
 - Coordinate identified NGO activities to ensure community participation
 - Reporting the procurement and disbursement of relief material received from all sources Organize construction of temporary shelters, school buildings, medical facilities etc. Maintenance of cash and disbursements receipts, issue of relief materials, T.A & D.A of relief duty staff, daily wages, cash and credit vouchers, gratuitous and compensation paid, etc.
 - Issuing of all cash and material receipts Reimbursement of all expenses approved Issue of cash vouchers for petrol and diesel

Pandemic Management Plan

f. Resource Desk

This desk shall be handled by the respective department as per the ESF Plan.

- **Panchayat Level**

The Arogya Jagratha Samithis (Health Vigilance Committees) are the backbone of the decentralized public health model. They function as a bridge between the formal health department and the community, primarily focusing on the prevention and control of communicable diseases.

In a district like Kozhikode, these committees are essential for early signal detection and ensuring that the Patient Care Pathway is followed at the grass-roots level.

a. Structure & Governance - the committees operate at multiple tiers to ensure total geographic coverage:

- Panchayat/Municipal Level: Chaired by the local body President/Chairperson, with the Medical Officer of the PHC/FHC serving as the Member secretary, Other members as FSO, animal husbandry, Medical officer- ayurveda and Homoeo, and agriculture departments.
- Ward Level: This is the most active unit. It is chaired by the Ward Member and includes the ASHA worker, Anganwadi worker, Kudumbashree representatives, and local volunteers.

b. Core Responsibilities

- Environmental Sanitation: Coordinating "Dry Day" campaigns to eliminate mosquito breeding sites (crucial for Dengue and Zika control), IEC.
- Surveillance: Identifying unusual clusters of fever or respiratory illness and reporting them immediately to the Health Inspector or the District Surveillance Unit.
- Reverse Quarantine Support: Monitoring vulnerable groups (the elderly and those with comorbidities) to ensure they are protected during outbreaks.
- Waste management: Ensuring that public spaces and households adhere to proper waste disposal to prevent leptospirosis and water-borne diseases.
- IRS- ensure home isolation and quarantine

- Responsibility matrix for panchayat committees

Designation	Role	Responsibilities
Panchayath president	Chairperson	Mobilizing local funds and volunteers for sanitation drives; chairing weekly review meetings
Medical officer- FHC/PHC	Member secretary	coordinating community-level health activities, implementing communicable disease control measures, and overseeing preventive health actions



Pandemic Management Plan

Medical officer- Allopathy	Member	Surveillance, cross notification of cases, IEC
Medical officer- Homoeo	Member	Surveillance, cross notification of cases, IEC
Panchayath secretary	Member	administrative bridge between the local government, the health department, and the community to prevent disease outbreaks and manage public health. The secretary ensures the committee functions effectively, documents activities, and implements decisions on the ground.
Animal husbandry	Member	One health surveillance, IEC
Food Safety Officer	Member	ensuring the safety and quality of food and water, thereby reducing foodborne illnesses. They bridge the gap between food safety regulations and community-level action, acting as the technical authority on the committee
Agriculture	Member	Disease surveillance in farming areas, IEC, PPE provision



PLANNING PRINCIPLES & LEGAL CONSIDERATION

Effective pandemic planning requires a multidisciplinary approach combining public health strategy with ethical and legal considerations to ensure compliance, safety, and equity.

- **Principles**

Principle	Description	Icon
Equity as a Cornerstone	Pandemic response must focus on equitable access to vaccines, diagnostics, therapeutics, and personal protective equipment (PPE). Equity is defined as "the goal, principle and outcome of prevention, preparedness and response," striving to remove unfair, avoidable differences among individuals and countries.	
Gender-Responsive Planning	Pandemics are gendered; they exacerbate existing inequalities, disproportionately impacting women in the healthcare workforce and creating greater vulnerability to violence and economic insecurity. Planning must include sex- and gender-disaggregated data to ensure policies	

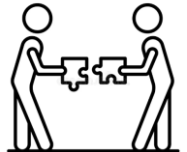
Pandemic Management Plan

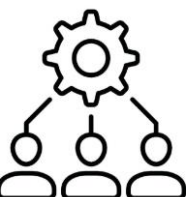
	address the specific needs of women, men, and non-binary individuals.	
Human Rights & Inclusiveness	Responses must be rooted in human rights—universality, non-discrimination, and accountability. Inclusive laws and plans must consider marginalized populations, including refugees, people with disabilities, and the elderly.	
Coherence and Solidarity	National, regional, and international responses should align to prevent fragmented approaches. Solidarity is crucial for equitable sharing of benefits and knowledge (e.g., vaccine technology transfer).	
Transparency	Open, timely sharing of data—including pathogen sequences—is required for risk assessment, while ensuring compliance with privacy laws.	
Balancing Rights	There is a necessary tension between individual liberty (freedom of movement) and the public good (protection from harm). Legal frameworks must prioritize rights that protect the most vulnerable during emergencies.	
Equitable Resource Allocation	Scarce resources (vaccines, ventilators) should not be allocated on a first-come, first-served basis, but rather by focusing on saving lives, prioritizing front-line health workers, and those most vulnerable to severe outcomes.	

- **Legal/Policy:**

- Legislative frameworks for health emergency preparedness

Legislative frameworks for health emergency preparedness in Kozhikode, Kerala, are anchored in a combination of state-specific acts, central laws invoked during disasters, and tailored management plans. Recent legislative developments, including the Kerala Public Health Act, 2023, have modernized the legal response, replacing older, region-specific colonial laws.

- i. The Kerala Public Health Act, 2023: This is the primary legislation replacing the Madras Public Health Act, 1939 (formerly applicable to the

Pandemic Management Plan

Malabar region, including Kozhikode) and the Travancore-Cochin Public Health Act, 1955. It focuses on:

Notifiable Diseases: Mandating the reporting of communicable diseases (including Nipah and COVID-19) to local authorities.

Emergency Powers: Allowing local authorities to restrict gatherings, inspect premises, and enforce quarantine, with penal action (up to ₹25,000 fine or imprisonment) for violations.

ii. Kerala Epidemic Diseases Act, 2021 (Act 4 of 2021): Replaced the colonial-era Epidemic Diseases Act, 1897, to give the government explicit powers to take measures like quarantine and inspection of travelers. Violations of orders made under the Act are punishable under the penalty provisions specified in the ordinance (imprisonment up to 2 years and/or fine up to ₹10,000).

iii. Kerala Essential Services Maintenance Act, 1994: Used to ensure the continuity of essential health services during lockdowns.

iv. Disaster Management Act, 2005 (DMA): Invoked during COVID-19 to activate the National and State Disaster Response Funds (SDRF). The District Disaster Management Authority (DDMA), headed by the District Collector in Kozhikode, acts as the primary agency for implementing strategies under this act.

Penalties and Fines

- ★ Section 51(b): Punishment for refusal to comply with directions/orders (up to 1 year imprisonment or fine/both).
- ★ Section 51(b) (leads to death): Imprisonment up to 2 years.
- ★ Section 52: Punishment for making false claims to obtain relief/benefits (up to 2 years imprisonment + fine).
- ★ Section 54: Punishment for spreading false warnings/alarms, causing panic (up to 1 year imprisonment or fine).
- ★ Section 56: Failure of an officer to perform duties or connivance at contravention (up to 1 year imprisonment or fine).
- ★ Section 188 of the IPC: Often invoked alongside DMA for disobeying orders from public servants

- Roles and responsibilities (including technical advisory groups)

The governance structure is organized into three tiers—State, District, and Local—each with defined legal mandates.

Designation	Role	Legal authority
District Collector	Chairperson, DDMA	Under Section 26 of the Disaster Management Act, 2005, the Collector has the legal authority to: <ul style="list-style-type: none"> ● Requisition resources, including buildings (e.g., converting apartments into treatment centers). ● Prohibit community gatherings and enforce evacuations.

Pandemic Management Plan

		<ul style="list-style-type: none"> • Exercise all powers of the District Authority during an emergency, subject to ex post facto ratification.
District Medical Officer	District Public Health Authority	Managing communicable disease control (isolation, quarantine), environmental sanitation, food safety, and overseeing medical/field staff, often authorized to act as an executive authority in public health matters under state-specific laws
Medical Officer of a local health institution	Local Public Health Officer	<ul style="list-style-type: none"> • Legally bound to identify and report notifiable diseases to higher authorities • Take immediate action to stop the spread of epidemics, including isolating infected individuals and arranging for emergency hospital transfers, • Contact Tracing & Surveillance: Investigate and trace contacts of patients with communicable diseases (e.g., TB, Malaria, COVID-19) to prevent further spread • Vector Control: Direct and supervise activities to eliminate vector breeding sites (larval control) for diseases like malaria, dengue, and chikungunya
Technical Advisory Groups (TAGs)	provide the scientific basis for administrative action	<ul style="list-style-type: none"> • Ad hoc Public Health Advisory Committees: Under Section 7(8) of the Kerala Public Health Act, 2023, the State Public Health Officer can constitute these committees to assist in managing emergencies and preparing expert recommendations. • Hospital Disaster Management Committee (HDMC): Mandatory under the Hospital Disaster Management Plan (HDMP) for Kozhikode, this group prepares site-specific protocols for emergency medical care and resource management. • Central & State Expert Teams : During outbreaks, multi-disciplinary teams from the

Pandemic Management Plan

		NCDC and NIV Pune provide the legal technical guidance for Case Definitions and Infection Control Practices
--	--	---

- Data sharing, research, and innovation policies

Pandemic data sharing follows a top-down mandate to ensure real-time surveillance and public safety.

- **Mandatory Disclosure:** Under Section 7 of the Kerala Public Health Act, 2023, the Director of Health Services (State Public Health Authority) has the legal power to seek data from both public and private healthcare establishments on all public health matters.
- **State Data Exchange (KSDP 2025):** The Kerala State Data Policy 2025 classifies government-held data as "Public," "Internal," or "Confidential" to facilitate secure, access-controlled sharing between departments and external stakeholders.

Research during a pandemic -GMC Kozhikode serves as the primary tertiary care center and the hub for clinical research activities. The Microbiology department at GMC Kozhikode hosts advanced facilities, including a Mobile BSL-3 (MBSL-3) laboratory deployed by ICMR-NIV. This allows researchers to conduct on-site diagnosis and genomic sequencing, reducing turnaround times. In addition, Kerala One Health Centre for Nipah Research, which operates in close collaboration with the Government Medical College (GMC) Kozhikode also provides technical support to research related activities.

PLAN DEVELOPMENT & APPROACH

In Kozhikode, the Plan Development & Approach for pandemic preparedness is operationalised through a structured, multi-sectoral framework. This system ensures that high-level policy is translated into block and ward-level action.

- ❖ **Planning Committee: Terms of Reference (ToR)**
 - The District Planning Committee, often integrated with the DDMA, provides the strategic backbone for response.
 - **Guidance & Analysis:** Conducts situational analysis to identify high-risk zones (e.g., Nipah-prone areas like Perambra).
 - **Microplanning:** Oversees the development of ward-level microplans, ensuring every local health volunteer knows their specific duty.
 - **Resource Oversight:** Manages the Health Resource Inventory, including surge capacity for beds, oxygen, and manpower at GMC Kozhikode and peripheral hospitals.
 - **Corrective Action:** Reviews surveillance data weekly to pivot strategies based on real-time outbreak reports.
- ❖ **Multisector & Multilevel Consultations**
 - **Horizontal Coordination:** Engages the Departments of Animal Husbandry (One Health), Forest, and Water Authority (WASH) to address zoonotic and environmental triggers.
 - **Vertical Feedback:** Consultations at the Panchayat/Ward level use local inputs to identify field-level gaps, such as "dead zones" in communication or transport for referrals.

Pandemic Management Plan

- Convergence: Aligns ongoing programs (like the Aardram Mission) with emergency needs to prevent service duplication.
- ❖ Analysis of Existing Systems
 - Before an outbreak hits, the district evaluates its baseline readiness:
 - Infrastructure Audit: Mapping health facilities and categorizing them into Primary, Secondary, and Tertiary care.
 - Gap Identification: Assessing the quality of data reporting from private labs and hospitals to ensure no "silent" transmission occurs.
 - Referral Systems: Testing the efficiency of the 108 Ambulance service and specialized "Green Corridors" for infectious patient transport.
- ❖ Strategic Approach
 - Needs-based: Uses epidemiological data to prioritize vulnerable groups, such as elderly populations in high-density urban wards or forest-fringe communities.
 - Scalable & Integrated: Employs a "Modular Response"—starting with localized containment (e.g., a 3 km radius containment zone) and scaling district-wide if the R-naught (R0) increases.
 - Regularly Updated: Plans are "living documents" updated after every outbreak (e.g., post-Nipah 2023) to incorporate new ICMR guidelines or technological innovations like Mobile BSL-3 labs.
- ❖ Indicators & Operational Stages
 - Preparedness -100% mapping of high-risk zones and updated official contact directory.
 - Operational- Surge capacity (beds/manpower) activated within 24 hours of a "Level II" alert.
 - Surveillance- Zero-lag reporting from all designated "Sentinel Sites."
 - Communication- IEC (Information, Education, Communication) materials disseminated in local Malayalam dialects within 12 hours.

Flow diagram of plan development steps

Pandemic Management Plan

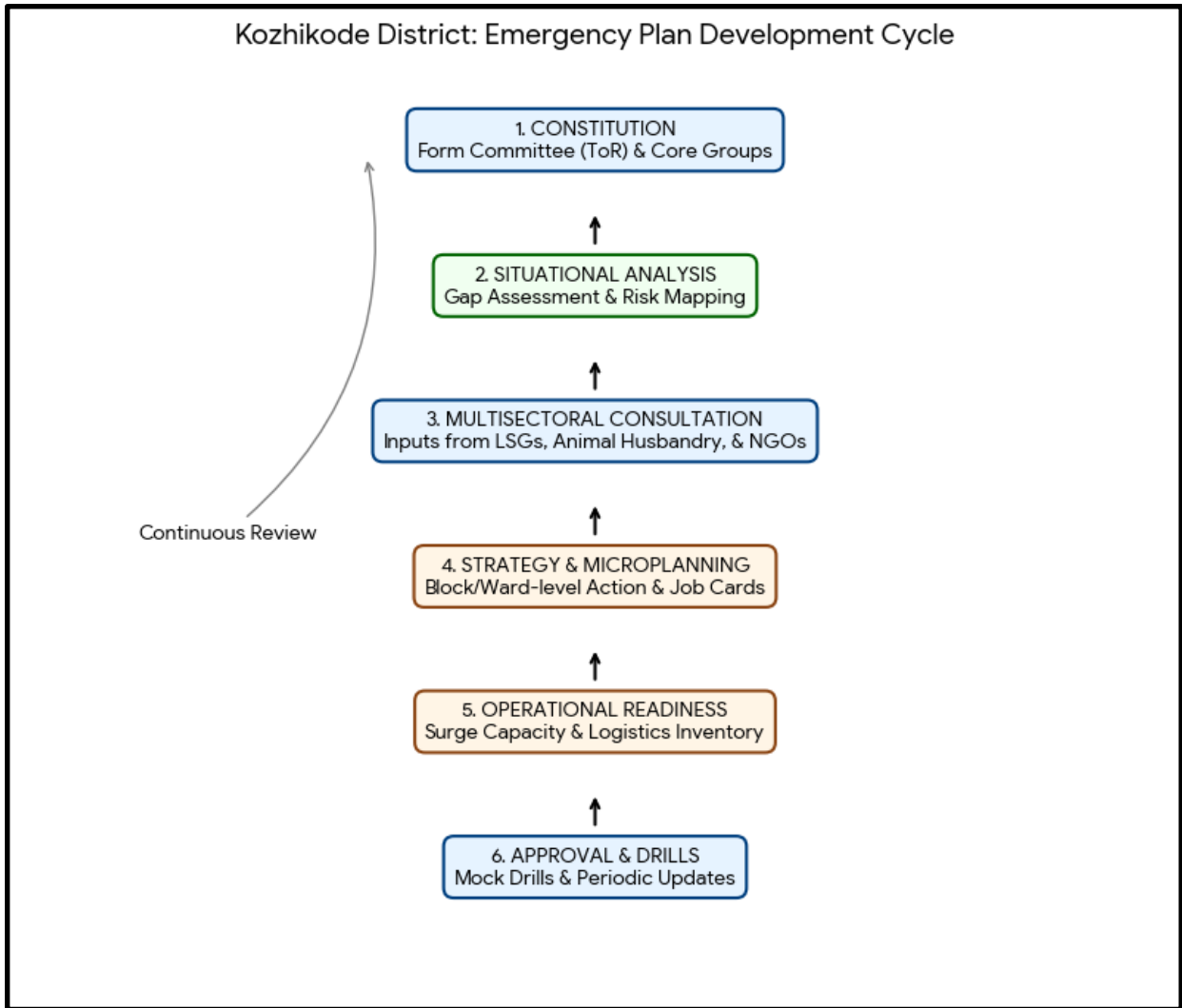

- Timeline or Gantt chart for operational stages

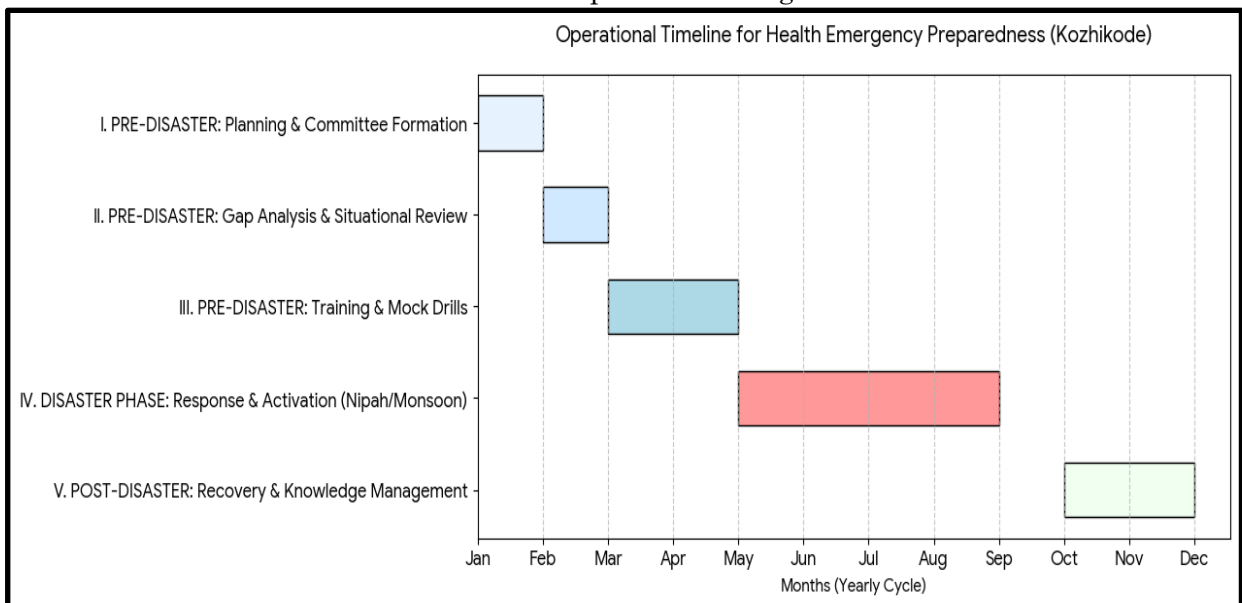

Pandemic Management Plan

- **Emergency Coordination:**
 - Integration with Other Plans: The Nipah Management Plan for Kozhikode serves as a specialized template integrated into the broader District Disaster Management Plan (DDMP). It aligns with seasonal "monsoon preparedness" to address concurrent risks like dengue or leptospirosis.
 - Command-and-Control: The District Collector (as Chairman of DDMA) and the District Medical Officer (DMO) lead the structure. A 24/7 control room operates under a "Nipah Cell" or "Covid Cell" model, where authorized teams manage specific logs, review meetings, and media updates.
 - Multi-Agency Coordination: High-level committees include representatives from the Revenue, Police, Fire & Rescue, and Health departments. Local Self-Governments (LSGs) and Rapid Response Teams (RRTs) at the ward level manage house visits, contact tracing, and community kitchens.
 - Funding Mechanisms: Activation of the State Disaster Response Fund (SDRF) occurs when a disease is notified as a disaster by the state government. District Collectors are typically allocated immediate funds (e.g., ₹50 lakh) for outbreak control, supplemented by the Chief Minister's Distress Relief Fund (CMDRF) for welfare measures.
- **Exercises & HR Surge:**
 - The DMO has the power to appoint additional health staff and temporary medical staff during emergencies. A periodic training for all the staff including the HR pool staff is ongoing.
- Organizational chart for emergency coordination

Pandemic Management Plan

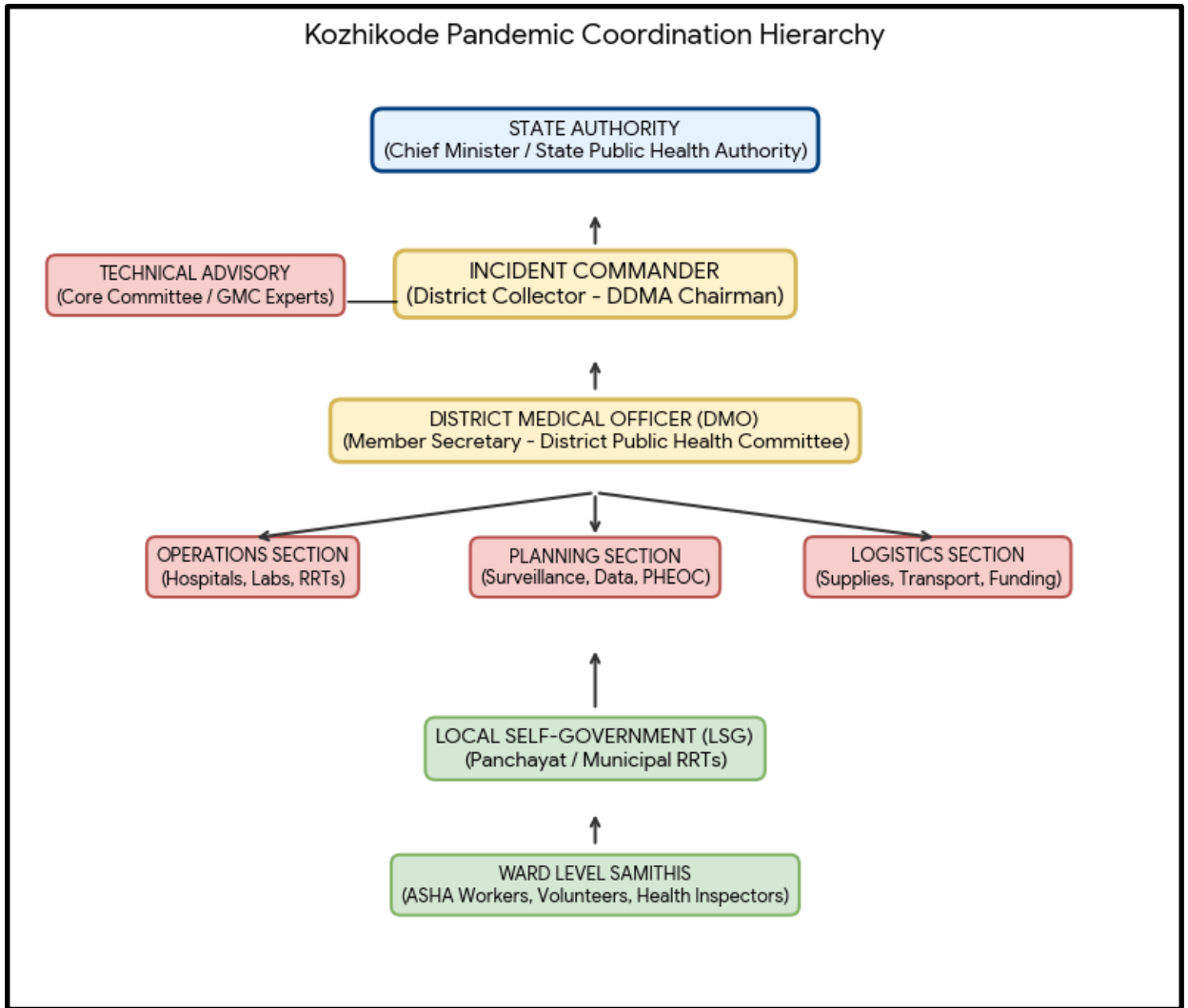

- **HR surge strategies**

HR surge capacity planning is structured to handle sudden spikes in hiring demand (due to pandemic) without causing staff burnout or compromising quality. A comprehensive strategy involves a tiered approach, organized as conventional (Plan A), contingency (Plan B), and crisis (Plan C) measures.

Projected HR for various scenarios	Doctor	Staff nurse	Grade 2 attender	Paramedic al	Cleaning staff
For 100 patients	30	100	100	30	52
PLAN A 200 patients	60	200	200	60	104
PLAN B 1000 patients	300	1000	1000	300	520

Pandemic Management Plan

PLAN C 2000 patients	600	2000	2000	600	1040
----------------------	-----	------	------	-----	------

Total Available HR in the District	Doctor	Staff nurse	Grade 2 attender and cleaning staff
GOVT	1961	1473	1118
PVT	1865	4679	3367
Total	3826	6152	4485

SURVEILLANCE & LABORATORY SYSTEMS

- **Collaborative Surveillance:**
 - Collaborative surveillance of health, animal husbandry, forest, and wildlife departments together allows monitoring of spill over risks. The RRT and community volunteers (trained mentors and ward-level volunteers) act as an early warning system, capturing signals of unusual events or cluster illnesses.
- **Laboratory Access:**
 - During outbreaks, a Mobile BSL-3 lab is deployed at Government Medical College (GMC) Kozhikode. This indigenously developed unit provides a 4-hour turnaround time for Nipah diagnosis. A permanent Regional Virus Research and Diagnostic Laboratory (VRDL) is already established at GMC Kozhikode to detect high-risk pathogens.
 - Specimen Transport & Biosafety: Specimens are handled using a triple packaging method to ensure zero environmental exposure and transported to the designated laboratories using the hub and spoke model detailed above.
- Process flow for surveillance and lab systems

Pandemic Management Plan

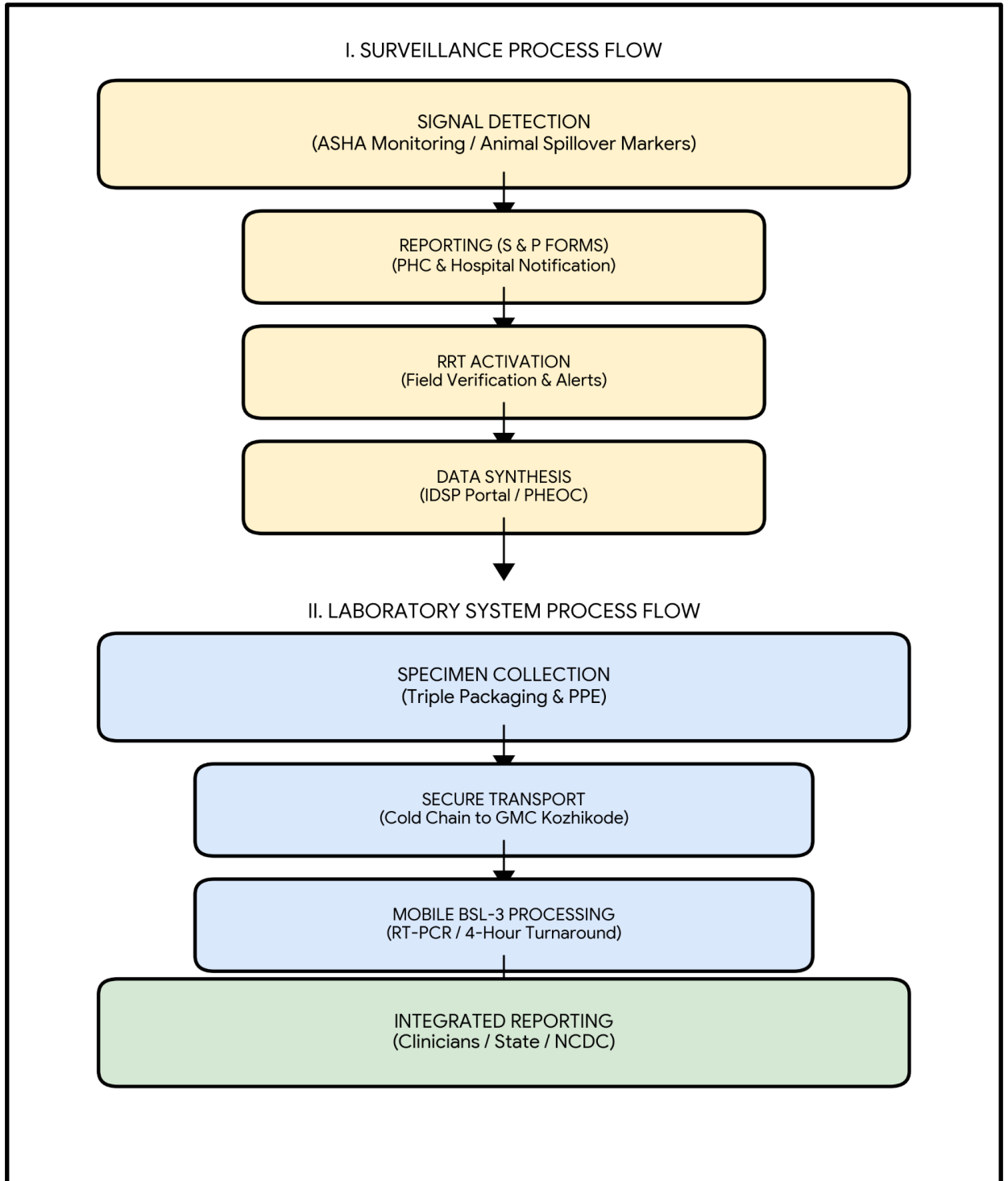

Pandemic Management Plan

- Data integration diagram

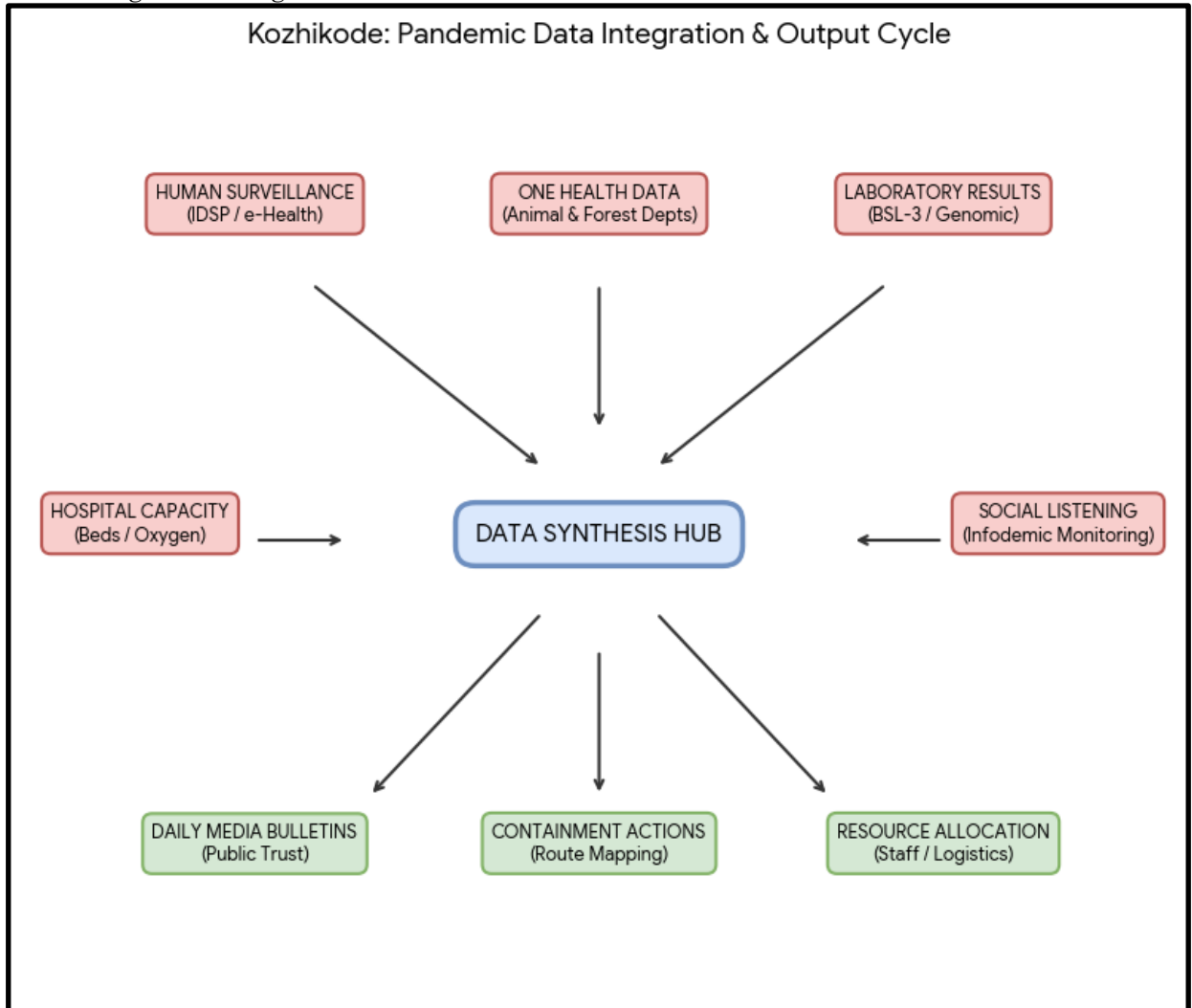

COMMUNITY PROTECTION & COMMUNICATION

Key Points:

- **Protection Mechanisms:**
 - Rational PPE Use: Protective gear is allocated based on risk levels. High-risk settings (ICUs/aerosol procedures) require a full complement of PPE, while moderate-risk areas (registration, help desks) mandate N95 masks and gloves.
 - Airborne Infection Control (AIC): Hospitals, including GMC Kozhikode, are required to maintain dedicated Cough Corners and AIC help desks to screen symptomatic patients and provide masks immediately upon arrival.
 - Standard Precautions: Implementation of "Break the Chain" campaigns and strict respiratory hygiene, including floor markings for 6-foot distancing and adequate natural cross-ventilation in public facilities
 - Yellow Fever Centre: GMC Kozhikode serves as a key node for specialized vaccinations, often operating on specific days (Tuesdays)
 - Targeted Strategies: Special arrangements are mandated for Reverse Quarantine, prioritising vaccination for the elderly and people with disabilities.

Pandemic Management Plan

- Community Kitchens: Coordinated by Local Self-Governments (LSGs) and Kudumbashree, these ensure an uninterrupted supply of food for quarantined persons, guest workers, and the destitute
- Psychosocial Support: DMHP, dedicated toll-free helpline (08046110007) and the DISHA Helpline (1056) offer 24/7 medical and mental health support
- **Communication:**
 - Daily press conferences by the District Collector (at 6:00 PM) became a trusted "single window" for reliable data, effectively countering conflicting reports. A unit under the mass media wing monitors social media to identify rumors and releases prompt "Alerts and Clarifications" to maintain public trust. The Mass media wing provides information in multiple languages, including Bengali, Oriya, Assamese, and Hindi. Core messages are adapted into local Malayalam dialects and simplified into visual infographics to bridge the health literacy gap.
- **Travel & Trade:**
 - In-flight/On-board Briefings: Mandatory announcements are made on international flights and long-distance trains regarding current health protocols and precautionary measures, such as the use of masks. Thermal screening is conducted for all incoming passengers at the airport. Only asymptomatic travellers are allowed to proceed to their destination. Any passenger flagged with a fever or respiratory symptoms is immediately shifted to an isolation facility near the airport or the Government Medical College, Kozhikode for secondary evaluation and testing.

Pandemic Management Plan

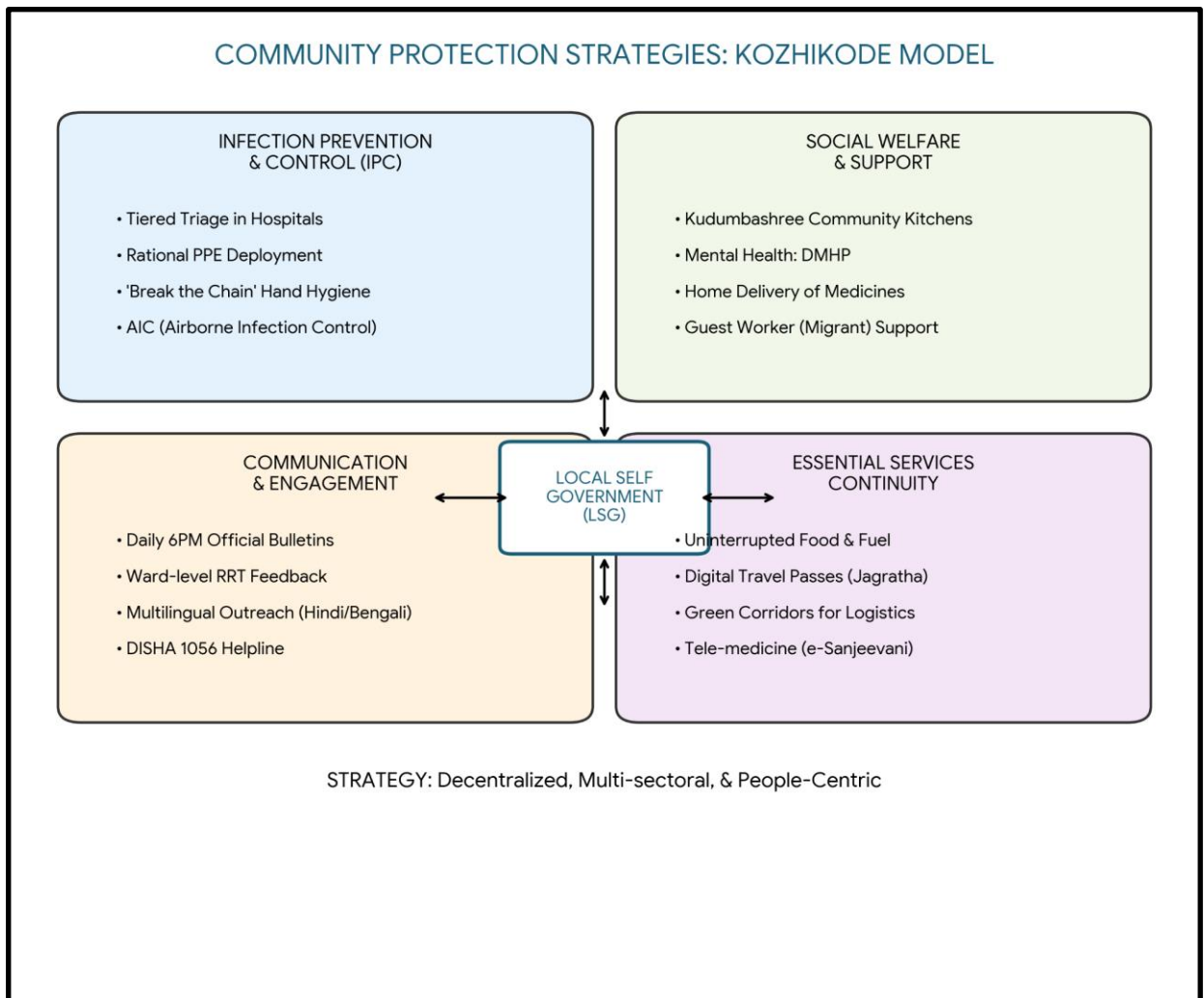

CLINICAL CARE & ESSENTIAL SERVICES

Clinical care management during a pandemic requires a comprehensive approach focused on rapid triage, effective isolation, and optimized supportive care to prevent health system collapse. The phases are depicted in the below table.

Phase	Action Item	Protocol Details	Responsible Party
Triage & Screening	Epidemiological Screening	Check for fever, encephalitis, or ARDS + contact with bats, raw date palm sap, or sick livestock (14-day window).	Triage Nurse / MO
	Physical Separation	Immediate placement in a designated isolation area away from general outpatient/emergency flow.	Facility Admin
Immediate Isolation	PPE Implementation	Strict adherence to Contact + Droplet +	All HCWs

Pandemic Management Plan

Phase	Action Item	Protocol Details	Responsible Party
		Airborne precautions (N95, goggles, double gloves, fluid-resistant gown).	
	Environmental Controls	Negative pressure room (if available) or well-ventilated single room with dedicated equipment.	Infection Control Team
Diagnostics & Testing	Sample Collection	Triple-packaged transport of throat swabs, urine, and blood for RT-PCR. Notify the lab of high-risk status.	Trained Lab Tech
	Laboratory Notification	Alert state/national labs and public health surveillance units immediately.	Hospital Superintendent
Clinical Management	Neurological/Respiratory Support	Intensive supportive care for ARDS and encephalitic symptoms. Avoid aerosol-generating procedures.	Critical Care Team
	Fluid & Seizure Management	Management of cerebral edema and administration of IV anti-epileptics for seizures.	Neurologist/Intensivist
Discharge Pathway	Recovery Criteria	Patients must be afebrile for >48h and have two consecutive negative RT-PCR tests (24h apart).	Infectious Disease Specialist
	Post-Discharge Monitoring	21-day home quarantine with active surveillance by local health authorities.	Concerned MO
Dead Body Management	Decontamination	Leak-proof body bag (double-bagged) wiped with 1% sodium hypochlorite. Do not	Mortuary Staff

Pandemic Management Plan

Phase	Action Item	Protocol Details	Responsible Party
		embalm or autopsy.	
	Safe Burial/Cremation	Dignified but restricted handling. No bathing or kissing the body. Minimal family presence with PPE.	Health Inspector / Family

ACCESS TO COUNTERMEASURES

- **Supplies & Stockpiles:**

Clinical Care and supply management for pandemics are governed by the Kerala State Disaster Management Authority (KSDMA) and the KMSCL, which oversees the centralized procurement and stockpiling for the state.

- **Regulatory & Supply Chains:**

- Upstream (Procurement): KMSCL utilizes national-level e-tenders to achieve economies of scale for generic drugs and consumables.
- Downstream (Distribution): Supply to hospitals like the Government Medical College, Kozhikode, is managed through the Drug Distribution Management System (DDMS).
- Critical Commodities: To ensure resilience, hospitals and medical institutions are prioritized, receiving 100% of their actual requirements for essential services like medical oxygen and electricity even during supply crises.

Pandemic Management Plan

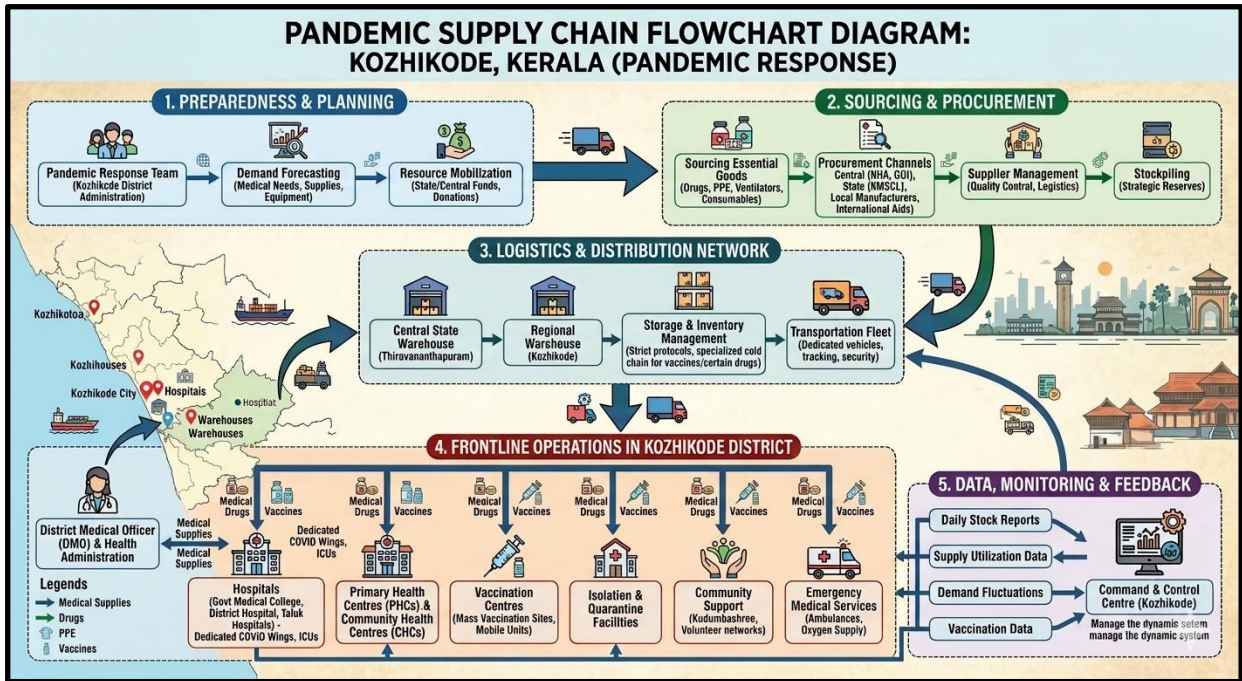

PLAN ACTIVATION & OPERATIONAL TRIGGERS

Activating a clinical care plan during a pandemic follows a tiered decision-making process based on the Kerala Threshold-Trigger-Action Point Matrix. Activation is not a single event but a progressive escalation triggered by specific epidemiological and system capacity milestones.

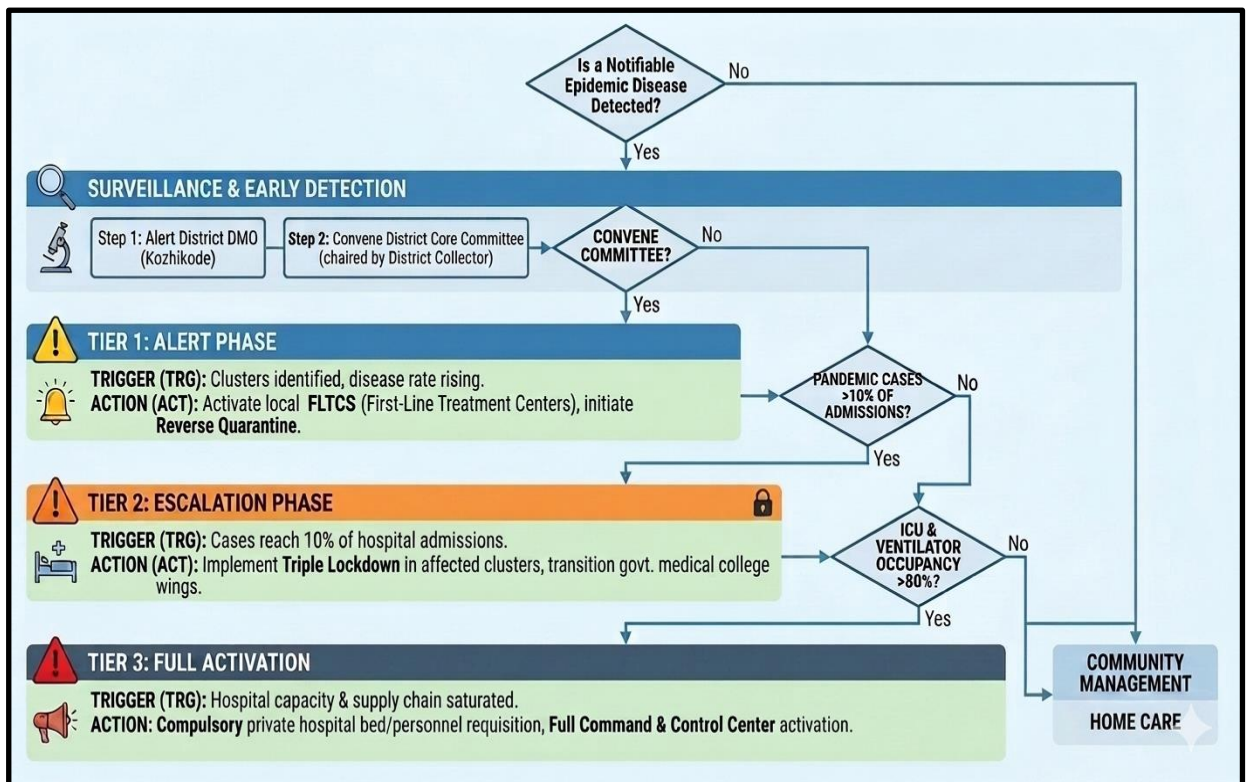

- Timeline for operational stages.

Pandemic Management Plan

Operational stages for clinical care management are structured into four key phases, moving from preparedness to post-surge recovery.

Stage	Timing / Trigger	Key Operational Actions	Department
Stage 1: Preparedness	Ongoing / Pre-Surge	Formulate grassroots response plans; Stockpile essential drugs via KMSCL; Conduct staff up-skilling.	KMSCL, District Warehouse
Stage 2: Alert Phase	First Detectio ns / Cluster Identific ation	Activate outbreak response committees; Mobilize DISHA-1056 helplines; Initiate aggressive contact tracing.	District Medical Office (DMO)
Stage 3: Escalation Phase	Rising Surge / Cases >10% of Hospital Admissi ons	Transition Govt Medical College wings to pandemic units; Activate FLTCs; Implement localized Triple Lockdowns.	Govt Medical College, Kozhikode
Stage 4: Post-Peak	Sustain ed Case Decline	Evaluate resource utilization; Launch post-pandemic health campaigns; Update annual inventory and forecasting models.	LSG Community

HEALTH SYSTEM SURGE

Gap analysis for beds, oxygen, critical care, paediatric/obstetric care, and referral transport; pre-plan “expansion beds” using existing infrastructure.

- Specialized Care Audit: Specific number of functional neonatal ventilators, pediatric ICU beds, and labor rooms that can be isolated for infectious obstetric cases.

Hospital	Total neonat al	Isolat ed for infecti ous	Total pediatric ICU beds	Isolate d for infecti ous	Total labor room beds	Isolated for infectio us

Pandemic Management Plan

	ventila tors	obstet ric cases		obstetr ic cases		obstetri c cases
DH Vadakara			10	2	24	5
W&C Kozhikode			10	2	19	4
GH Kozhikode			10	2	6	2
TH Thamarassery			10	2	5	2
TH Nadapuram					2	1
TH Kuttiyadi					2	1
THQH Koilandy			10	2	2	1
TH Perambra					2	1

- **Oxygen Autonomy Calculation:**

We have an oxygen plant in General Hospital Kozhikode (capacity 1000 liter/minute). With a 1000 LPM plant, if 5% of active cases require oxygen (assuming an average of 15 LPM per patient), the hospital can provide continuous oxygen to approximately 67 patients, which provides autonomy for managing a community spread involving roughly 1,340 active COVID-19 cases.

- **Secondary Infrastructure Mapping: Floor plan for "Expansion Beds" in non-health facilities (hostels, auditoriums), ensuring they have separate entry/exit points for ambulances.**

- Key Site Layout & Ambulance Access**

A functional "drive-through" model ensures ambulances do not have to reverse, reducing turnaround time.

- **Ambulance Entry:** A dedicated, barrier-free entrance from a primary road.
- **Receiving/Triage Bay:** Direct access from the ambulance to a triaging area with a minimum 2.4 m corridor width to accommodate stretchers and staff.
- **Ambulance Exit:** A separate, clearly marked exit point to prevent congestion with incoming vehicles.
- **Turning Radius:** Ensure sufficient space for the 2.7m (min) length of standard ambulance compartments to maneuver.

- Internal Zoning (Auditoriums/Hostels)**

Adapting large open spaces requires clearly defined zones to maintain hygiene and safety.

- **Bed Spacing:** In general wards, 50 sq. ft. per bed with at least 3 feet distance between beds. In hostels, rooms ideally be limited to 2–4 beds for better ventilation and monitoring.
- **Flow Segregation:**
 - **Hot Zone:** Patient wards and treatment areas.
 - **Cold Zone:** Administrative, pharmacy, and PPE donning/doffing areas.
- **Sanitation:** Separate toilets for patients (male/female/accessible) and staff

Pandemic Management Plan

iii. Recommended Room Dimensions

Area Type	Minimum Dimensions / Requirements
General Bed Space	10' × 8' per patient
High Dependency Bed	12' × 8' with extra power points for equipment
Door Width	Minimum 1.2 m (4 feet) for stretcher clearance
Corridor Width	2.4 m in emergency/transit zones; 1.5 m in general areas
Nursing Station	One station per maximum 45 beds

iv. Conversion Checklist

- Electrical: High-wattage power backups for medical devices (ventilators, monitors).
 - Ventilation: High-ceiling spaces like auditoriums; ensure natural lighting and no dampness.
 - Security: Screen ambulance entrances from public view for patient privacy.
- Referral Transport Matrix: Vehicles - "Type A" (Basic) and "Type B" (Advanced Life Support/Oxygen)

Facility Name	Number of BLS Ambulance Functional	Number of ALS Ambulance Functional
DH Vatakara	2	
TH Kuttiady	1	
TH Perambra	1	
THQH Koyilandy	1	
TH Balussery	1	
TH Thamarassery	1	
TH Feroke	1	
W&C Hospital Kozhikode	1	1
GOVT. Mental Health Centre	1	
MCH Unit Cheroopa	1	
CHC thiruvallur	1	

Pandemic Management Plan

CHC Melady	1	
CHC olavanna	1	
CHC Thiruvangoor	1	
GGH	2	1
Malabar Medical College	3	1
ASTER MIMS, Calicut	2	2
Total	22	5

- Staff-to-Bed Ratio Analysis: "Surge Staffing" gap— extra nurses and respiratory therapists needed to manage the expansion beds.
 - Nurses (General FLTC Beds): Ideal ratio is 1:6 per shift. However, in a surge, this can be stretched to 1:10–1:15 depending on severity, with 45% additional staff for leave reserve.
 - Respiratory Therapists (RTs) (High Dependency/Low-level ICU): For beds requiring oxygenation or assisted ventilation, a ratio of 1 RT to 10–15 patients is typically required in a surge.

If the expansion plans involve adding 100 beds to a FLTC/CFLTC, the following staffing is required:

Role	Ratio	Shift (100 Beds)	24h Need (3 Shifts)	Total Surge Staff Needed (with 45% Relief)
Staff Nurses	01:10	10 Nurses	30 Nurses	~44-45 Staff Nurses
Resp. Therapists	01:20	5 RTs	15 RTs	~22 Respiratory Therapists

1. Standardize triage, cohorting, and IPC practices across levels using concise checklists and on-site mentoring

This ensures that the care provided is safe, standardized, and doesn't lead to "Super-Spreader" events within hospitals.

- Physical Cohorting Zones: Clearly demarcate healthcare facilities into "Green" (Non-COVID/Clean), "Yellow" (Suspected/Triage), and "Red" (Confirmed Infectious) zones.
- Triage "Door-to-Bed" Protocols: A concise 5-point checklist for the "Entry Gate" staff to sort patients by respiratory rate and oxygen saturation (SpO₂) within 3 minutes of arrival.
- On-Site Mentoring Roster: A schedule for "Shadow Training," where specialists from the District Hospital visit LSG clinics to provide hands-on training for ventilator use and PPE donning.
- IPC Compliance Checklists: A daily "Safety Walk" tool for supervisors to verify hand-hygiene stations, waste segregation, and environmental surface cleaning.

Pandemic Management Plan

- Healthcare Worker Prophylaxis: A formal system to monitor the health, vaccination status, and mental well-being of the medical staff to prevent "burnout-induced" IPC lapses.

SUPPLIES AND LOGISTICS

- Pre-position essential PPE, diagnostics, and medicines based on realistic consumption norms; include local production options where feasible (e.g., masks, sanitizers).
- Consolidated Consumption Norms: Establish a "Per-Patient, Per-Day" consumption rate for PPE, oxygen, and antibiotics to prevent over-stocking or under-stocking.
 - i. Personal Protective Equipment (PPE) Norms
 - Consumption is heavily dependent on the clinical setting (COVID ICU vs. Ward) and the aerosol-generating procedures (AGPs) performed.
 - High-Risk Area (ICU/Critical Care): ~30-50 pieces per patient per day (includes multiple gowns, gloves, mask changes, and head/shoe covers per shift).
 - Moderate Risk (General Covid Ward/Isolation): 10–15 pieces per patient per day.
 - Critical Item (N95 Masks): 1-2 per healthcare worker per shift (assuming sterilization protocols are in place).
 - ii. Oxygen Consumption Norms
 - Oxygen consumption is directly proportional to the surge of critical patients. Based on 2021 Kerala guidelines, 33% of patients may require oxygen.
 - ICU/Ventilator Case: 24,000–72,000 liters (24-72 m³) per patient/day (includes leakage and high tidal volume).
 - Non-ICU (HFNC/NIV) Case: 10,000–15,000 liters (10-15 m³) per patient/day.
 - Conservative Planning: 15 litres/min per case (avg. for ICU/severe).
 - iii. . Antibiotic Consumption Norms (PPPD)
 - Pandemic antibiotic use often shows heavy overuse (60-80% of patients), which should be addressed by strict Stewardship (AMS) protocols.
- Local MSME/Self-Help Group (SHG) Registry: to produce standardized masks and WHO-grade hand sanitizer.

During the COVID-19 pandemic, the Kozhikode Corporation Kudumbashree acted quickly to form 94 units (under "Fresh Bags") to produce "Fresh Masks" with a capacity of 35,000 per day. Similarly the Kudumpasree district mission will coordinate the production of standardized masks and WHO-grade hand sanitizer.
- Diagnostics "Cold-Chain" Audit: Verify the storage capacity (refrigerators/freezers) for diagnostic kits at the LSG level to ensure reagents remain viable.
- Kit-Based Distribution: Create pre-packed "Home-Care Kits" (basic meds, masks, instructions) that can be dispatched immediately to households with positive cases.
- Emergency Procurement By laws: Formalize the legal framework that allows the local body to purchase supplies from local vendors during a "State of Emergency" without traditional 30-day tenders.

MAP AND FORMALIZE SUPPLY CHAINS WITH CONTINGENCY ROUTES, FRAMEWORK AGREEMENTS, AND A SIMPLE INVENTORY TRACKING FORMAT.

- Contingency Routing Maps: Identify "Plan B" transport routes for medical supplies in case primary roads are blocked by lockdowns, floods, or protests.

Pandemic Management Plan

- Framework Agreements (Rate Contracts): Sign pre-fixed price agreements with vendors for the next 12–24 months to prevent "Price Gouging" during the height of a pandemic.
- Simplified Digital Ledger: Implement a "One-Page" inventory tracker (mobile-friendly) where local staff can log incoming and outgoing stock with a single click.
- Buffer Stock Trigger Points: Set "Re-Order Levels" (e.g., when stock hits 25% of 938347capacity) that automatically alert the District Health Emergency Operations Centre.
- Last-Mile Volunteer Network: Identify a "Bicycle/Two-Wheeler Brigade" capable of delivering life-saving medicines to remote or high-density areas where ambulances cannot enter.

PREPAREDNESS AND RESPONSE PROTOCOL AT DISTRICT LEVEL

This section describes the operational framework for the district once a pandemic is declared. It explains how the district and health system will move from routine data collection to active response, using a One Health approach.

CONSTITUTION OF ONE HEALTH COMMITTEE

The district shall constitute a One Health Committee comprising the district collector, Medical Officers (Modern Medicine, AYUSH, and Veterinary), the Health Inspector, and the Veterinary Surgeon.

Objective: The One Health Committee coordinates human, animal, and environmental health to prevent and control pandemics.

Sl No	Name	Designation	Department/Institution	Role in Committee
1	Snehil Kumar Singh	District collector	District administration	Chairperson
2	Dr. Rajaram Kizhakekandiyil	District Medical Officer(Health)	Health Dept	Member Secretary
3	Dr. Ramadevei	District Animal Husbandry Officer	Animal Husbandry	Member
4	Arun T	Joint Director, Panchayats	LSGI's	Member
5	Bindhu	District Agriculture Officer	Agriculture	Member
6	Sudheer Krishna	District Fisheries Officer	Fisheries	Member
7	Ashik Ali	District Forest Officer	Forest	Member

Pandemic Management Plan

Sl No	Name	Designation	Department/Institution	Role in Committee
8	Bibi Mathew	District Food Safety Officer	Food safety	Member
9	Dr. Lathika VR	District Surveillance Officer	Health Dept	Member
10	Dr. Akhilesh Kumar	District NKKP2 Nodal Officer (Convener)	Health Dept	Member
12	Kavitha	District coordinator	Kudumbasree	Member
13	Dr Sini	DMO	Ayurveda	Member
14	Dr Abdul Salam	DMO	Homoeo	Member
15	Dr Anina	DPM	AYUSH Mission	Member
16	Rakesh	District Nodal officer	Suchithwa mission	Member

KEY RESPONSIBILITIES:

- Review disease surveillance data (human + animal)
- Conduct ward-wise risk assessment and vulnerability mapping
- Approve quarantine/isolation centre locations
- Coordinate with district for resources (PPE, oxygen, ambulances)
- Periodically review health system surge capacity, including beds, oxygen, human resources, and ambulances.
- Approve and monitor risk communication and community engagement strategies, including rumour management.
- Ensure protection and service continuity for vulnerable groups (elderly, persons with disabilities, dialysis patients, coastal populations).
- Conduct quarterly mock drills
- Monitor equity measures for vulnerable groups

MEETING SCHEDULE:

Quarterly (normal times) | Weekly (outbreak alert) | Daily (pandemic phase)

PANDEMIC RESPONSE WORKFORCE

To ensure a coordinated and timely response during a pandemic, a dedicated Pandemic Response Workforce shall be constituted at the LSG level. The workforce will function under the overall supervision of the One Health Committee and in close coordination with the health authorities. Team-based deployment will enable efficient surveillance, case management, quarantine and isolation management, logistics support, and risk communication. Each team shall have a clearly designated team leader, defined roles, and

Pandemic Management Plan

an identified pool of personnel to allow rapid activation, rotation of duties, and continuity of services during prolonged emergencies.

Total Response Workforce Available

Team Name	Composition	Key Responsibilities	Team Leader
Surveillance and Contact Tracing Team	Epidemiologist, HI, JHI, data manager, JPHN, ASHAs and Volunteers	Case detection, contact listing, home visits, reporting	HI
Case Management Team	Doctors, Nurses, MLSP, Palliative Nurses	Patient care & referral	Medical officer
Quarantine & Isolation Team	district staff, Volunteers	Facility management	JHI
Psychosocial support	DMHP team	Counselling	Psychologist
Logistics & supply chain Team	district staff, Storekeepers, Drivers 3	Supplies & transport [PPE, medicines, oxygen, transport, waste management]	Ward Member
Communication Team	Ward members, Kudumbashree, Youth clubs, AWW workers and other self help groups	IEC, community meetings, countering misinformation	M.O in charge
Transportation	KSRTC, educational institutional buses	Transportation	M.O in charge

All teams shall be activated immediately upon outbreak alert or pandemic declaration and shall report daily to the LSG Incident Commander/Medical Officer, with consolidated reporting to the Block PHC. Duty rosters and alternate personnel shall be maintained to ensure uninterrupted services during staff shortages or prolonged response periods. Team composition and numbers may be revised based on the magnitude of the outbreak and availability of human resources.

Define governance, roles and structure

Clarify who leads what, from the district collector to the ward level volunteer, using existing disaster management and LSG structures.

District level:

- o Notify/strengthen a District Public Health Emergency & Pandemic Task Force under DDMA, integrating health, revenue, LSG, police, animal husbandry, ICDS, education and transport.
- o Define incident management: trigger points, activation of HEOC/control room, reporting lines, decision-making authority, and linkages to state IRT/HEOC.

Panchayat/ULB level:

Pandemic Management Plan

- o Re-activate or formalise Arogya Jagratha Samithis/health vigilance committees as the local pandemic committee, chaired by the LSG president, with the MO PHC as convener.
- o Micro define responsibilities: home isolation support, community surveillance, IEC, quarantine support, and essential services continuity.

ACTIVITIES AND MEASURES BEFORE AND DURING PANDEMIC

PHASE 1 - ALERT / PREPARATION

Surveillance and Reporting-Enhanced syndromic surveillance:

1. Data sources for surveillance: IHIP, rumour register, media reports etc
2. Event-based triggers (to be monitored and reported): clustering of cases to be monitored in coastal areas like Beypore for food borne outbreaks , kozhikode city for dengue outbreaks, Hepatitis A outbreak in areas like Kunnamangalam , Madavoor , Migrant clusters at construction sites in places like ramanattukara, feroke and olavanna for diseases like dengue,Malaria etc
3. Zoonotic and animal health surveillance : in coordination with veterinary, and forest department .
4. Event-based surveillance (EBS)

Early signals:

- o Unusual animal deaths (bats, pigs, cattle)
- o Clusters of fever/encephalitis, ARI cases

Community-based surveillance (CBS)

- local bodies trained to report:
 - o Dead animals/birds
 - o Sudden livestock illness

Animal health surveillance

- Regular veterinary monitoring:
 - a. Livestock diseases (rabies, brucellosis, leptospirosis)
 - b. Poultry surveillance (avian influenza)

Wildlife surveillance

Forest department monitors:

- c. Bat populations, forest fringe areas (Kuttyadi, Perambra, Kodenchery)
- d. Monkey deaths / abnormal behavior

Environmental surveillance of reservoirs

5. Logistics and Stock Preparedness

- Identify and empanel local vendors and define emergency procurement mechanisms in accordance with existing district and Health Department norms.
- Prepare and maintain an essential logistics checklist covering medical supplies, consumables, and support equipment.
- Pre-identify secure storage locations for emergency stocks and ensure maintenance of stock registers with regular updating.
- Finalise emergency transport arrangements, including availability of vehicles and identified drivers for rapid deployment during alerts.
- Designate a Nodal Officer (SVO) for Logistics to enable prompt decision-making, coordination, and communication during emergencies.
- Conduct rapid stock verification and ensure availability of minimum buffer stock, including:

Core components

Pandemic Management Plan

a) Essential medical supplies stockpile

- Pre-positioned stock at:
 - District warehouse (located at Karuvannur P.O., Naduvannur via, on the Kuttiady)
 - Taluk hospitals (Perambra , Koyilandy, Nadapura, Kuttiady, Balussery)
- Key items:
 - PPE kits - 665
 - N95 masks, gloves, gowns
 - Oxygen cylinders & concentrators
 - Essential drugs (antivirals, antibiotics, antipyretics)
 - IV fluids, emergency kits

b) Oxygen preparedness

- Strengthened after COVID:
 - Oxygen beds (~2500+), cylinders, pipelines
- PSA oxygen plants in major hospital- GGH
- Buffer stock maintained at district level

Cold chain & vaccine logistics

- ILR/Deep freezers at PHC/CHC level
- Vaccine carriers for field outreach
- Linked with Universal Immunization Programme (UIP) system

Supply chain management system

- Centralized procurement via KMSCL
- Digital tracking:
 - Stock registers (online/offline)
 - Real-time consumption monitoring
- Ensures no stock-out situation

IDENTIFICATION OF QUARANTINE AND ISOLATION FACILITIES

- Identify and list suitable buildings for quarantine and isolation (schools, hostels, community halls, etc.). The linelist is maintained at the health institution level.
- Categorise cases as per the severity and allocate to appropriate facilities (for instance, severe cases to classrooms, mild cases to an assembly hall in case of a school).
- Facility readiness checklist needed (beds, toilets, ventilation, etc).
- Find an alternate site if the primary sites are not available or not in use.
- Identify facility managers and support staff
- Prepare basic SOPs for:
 - Admission and discharge
 - Food, water, and sanitation
 - Infection prevention and waste disposal - SOP as per state guideline is following.
- Ensure availability of basic amenities: water, sanitation, electricity, ventilation, and waste disposal. Prepare a rapid activation plan for these facilities if case numbers increase.

RISK COMMUNICATION AND COMMUNITY PREPAREDNESS

Pandemic Management Plan

- Disseminate early warning messages on symptoms, preventive measures, and reporting mechanisms. Display IEC materials both in English and the local language in public places and ensure ward-level awareness.
- Sensitize elected representatives and community leaders on preparedness measures.
- Establish a rumour tracking and misinformation response mechanism to identify, verify, and promptly counter false or misleading information.
- Engage trusted local persons (ward members, ASHA workers, religious leaders, teachers, community volunteers) to communicate official public health messages and reinforce correct practices.
- Develop and deploy targeted IEC materials for:
 - Schools and educational institutions
 - Markets and commercial areas
 - Work sites and labour settings
- Conduct community sensitisation meetings at the ward level to promote preventive behaviours, address concerns, and strengthen community participation in preparedness and response.

PROTECTION OF VULNERABLE GROUPS

Vulnerable populations require priority protection through targeted line-listing, service continuity, and delivery mechanisms.

- Prepare and regularly update line-lists of vulnerable populations, including:
 - Elderly persons living alone - NCD cell
 - Persons with disabilities - DMO (H) under Deputy DMO
 - Pregnant women - RCH portal
 - Migrant workers - NVBDCP
 - Dialysis patients - NCD cell

The detailed line-lists are maintained as Annexure in the health institution level and updated periodically.

CLINICAL DEPENDENCY MAPPING

Ward-wise dependency and vulnerability maps are prepared and included in the LSGI wise PPP to identify households requiring regular support during emergencies. The continuity of essential health services for vulnerable groups will be ensured, including

- Dialysis services (facility mapping, transport arrangements, and scheduling)
- Continuity of treatment for TB, HIV, and other chronic conditions requiring uninterrupted medication
- Mental health and psychosocial support services - through DMHP

Delivery mechanisms for food, essential commodities, and medicines to vulnerable households through coordinated action involving ASHAs, JPHNs, Kudumbashree, volunteers, and local administration.

PHASE 2 - ACTIVE RESPONSE

1. CASE IDENTIFICATION AND CONTACT TRACING

Case detection and contact tracing activities will be carried out in coordination with the Health authorities, in accordance with disease-specific SOPs and IDSP guidelines.

Field Staff Involved

- Health Inspector (HI)
- Epidemiologist

Pandemic Management Plan

- Data manager
- Junior Health Inspector (JHI)
- Junior Public Health Nurse (JPHN)
- ASHAs and ASHA Supervisors
- Ward-level volunteers and Kudumbashree members (as required)

2. SCREENING CHECKPOINTS

Screening checkpoints at high-traffic locations (transport hubs, markets, religious gatherings) for early detection of symptomatic travellers and crowd screening during outbreaks. Potential locations include airport, railway station, bus stands, market entry points, and boat jetties, based on local context and risk assessment.

Screening activities will be carried out by trained personnel such as ASHAs, ward members, and volunteers, with support from Health Department staff. Necessary equipment, including non-contact thermometers and appropriate PPE, shall be ensured prior to activation.

Location	Type (Bus stand/Jetty/Market/Railway)	Staff Deployed (ASHAs/Volunteers)	Screening Method	Reporting authority
Bus stand	Transport hub	One JHI One ASHA One health Mentors	1.Swab Collection. 2. Blood smears collection (RDT) 3.Thermal Scanners	Surveillance Nodal Officer in control room
Market entry	Market	One JHI One ASHA Male health volunteers	1.Swab Collection. 2. Blood smears collection (RDT) 3.Thermal Scanners	Surveillance Nodal Officer in control room
Boat jetty	Water transport	One JHI One ASHA Male health volunteers	1.Swab Collection. 2. Blood smears collection (RDT) 3.Thermal Scanners	Surveillance Nodal Officer in control room

STANDARD SCREENING PROTOCOL

1. TEMPERATURE CHECK (Non-contact)	2. VISUAL SYMPTOMS (Cough/Fever/Breathless)	3. TRAVEL HISTORY (Last 14 days)
↓	↓	↓
4. QUICK RISK ASSESSMENT High Risk → Test/Quarantine Suspect → PHC Referral	5. ACTION TAKEN Normal → Allowed IEC + Mask provided	

The screening protocol shall include temperature screening, observation for visible symptoms, and inquiry regarding recent travel or exposure history. Individuals

Pandemic Management Plan

identified as suspects during screening shall be immediately referred to the nearest PHC/FHC for further evaluation, testing, and appropriate action as per prevailing guidelines.

3. PANDEMIC CONTROL ROOM

The Pandemic Control Room (PCR) serves as the central nerve center for real-time coordination, data aggregation, decision support, and communication during outbreaks. It consolidates information from all district teams, health facilities, and community sources to enable rapid decision-making.

CONTROL ROOM INFRASTRUCTURE AND LOCATION

Primary Location: Govt. Guest house, west hill

Backup Location: PWD rest house, west hill

HEALTH SYSTEM CONTROL ROOM FRAMEWORK

The PCR is organised into seven functional pillars to ensure no aspect of the response is overlooked:

1. Rapid Response Team (RRT)

- Provides immediate intervention during emergencies, clusters, and field alerts.
- Coordinates urgent actions such as case investigation, contact tracing, isolation, and inter-facility referrals.

2. Data Management & Analytics Team

- Collects, validates, and manages key health system indicators (cases, tests, beds, HR, supplies).
- Analyses data trends, generates projections, and supports evidence-based decision-making for local authorities.

3. Human Resource Deployment Team

- Allocates healthcare staff efficiently based on workload and need
- Ensures adequate and equitable workforce distribution across facilities

4. Laboratory Surveillance Team

- Oversees diagnostic testing coordination, sample transport, and timely reporting of results.
- Monitors lab indicators (testing volume, positivity rate, turnaround time) for early detection of outbreaks

5. Vaccination Cell (If Required)

- Plans and executes vaccination campaigns, including micro-planning and session scheduling.
- Tracks coverage, identifies gaps, and coordinates corrective actions with field teams and outreach services.

6. Infrastructure & Patient Occupancy Team

- Monitors facility capacity, earmarked beds, oxygen and critical care resources across all linked facilities.
- Ensures optimal patient distribution and referral management using updated bed status and resource data.
- BMWW- source segregation, disinfection, waste management

7. Communication team

- Develop and disseminate IEC materials in different languages
 - Check for mis information/ rumors
-

KEY CONTROL ROOM TEAM

The Control Room Team coordinates all pandemic response activities within the district and serves as the single command and communication hub during activation. It integrates information, field actions, logistics, and policy execution across all participating departments and health facilities.

Pandemic Management Plan

SOP for alert escalation/trigger point with mapping of responsibilities.

- The Control Room shall be staffed with a designated In-Charge, epidemiologists, data managers, data entry personnel, and communication staff with clearly defined roles and shift arrangements.
- It shall maintain updated records on daily monitoring indicators including new cases, persons under active quarantine, and hospital bed occupancy.
- All reports and situation updates shall be shared daily with the Block and District Surveillance Unit.
- The Control Room shall act as a single point of contact for coordination with response teams, health institutions, and other departments.
- Contact details of the Control Room shall be widely communicated to field staff and stakeholders during activation.

CONTROL ROOM MANDATES

- Control room will be operational 24*7 managed by floor managers in rotation
- Control room access is authorised only to those engaged in control room activities
- Identity proof is mandatory
- In and out movement is written in log logbook
- Food items are not permitted inside the control room
- Team members of different groups have to work in their assigned areas
- Review meetings will be held in the mornings and evenings
- Minimum two members from all groups will participate in review meetings
- Critical appraisal of group activity will be done in the meetings
- The documentation team will record minutes of all meetings
- Decisions taken in the meeting will be communicated to the respective groups
- Implementation status of the decisions taken will be monitored
- Emergency meetings will be informed by phone to the respective teams by the documentation team
- The single window communication system will be operated by the documentation team
- All sub-teams communicate with the control room via their own email ID.
- All communications between the teams were coordinated through the control room.
- All communications are well documented.
- Advances in information technology are well utilised for communication
- Communication to the media will be done only through the media management team
- Health bulletin release at 6 pm
- A departmental coordination meeting at 6 pm
- Press briefing at 7 pm

ACTIVITIES OF VARIOUS TEAMS

SURVEILLANCE TEAM

HOSPITAL SURVEILLANCE

- The condition of the Symptomatic patients admitted at isolation wards of hospitals will be closely scrutinized, and reports will be updated to surveillance team
- Analysis of the reports

Pandemic Management Plan

FIELD SURVEILLANCE

- Those patients discharged from hospitals will be monitored by field workers in their corresponding PHC area
- Those asymptomatic travellers/contacts in home isolation will also be monitored for 28 days by field workers, and reports will be sent to the DSO

LAB SURVEILLANCE

- The DSO and District nodal officers entrusted for sample collection will inform to the lab surveillance team before sample collection
- Sample requisition forms will be scrutinised before sending to National Institute of Virology Pune/Alappuzha/designated labs
- Liaison with districts and sample collection point
- Support and supervise Surveillance activities at district level
- Establishing a support system with SMO (WHO), a mechanism for strengthening the IDSP disease surveillance system.
- Daily LSG-wise monitoring from state level
- Detailed data monitoring at IDSP district unit.
- Identifying areas for inter-sectoral action & steps for the same.

24 X 7 CALL CENTRE MANAGEMENT TEAM

- **To Set-Up**
- A control room call centre shall be set up in the district (Gov. Rest house, west hill). The call centre is set up with 3 laptops and 3 mobile/landline telephone facilities. Each Call Centre Operator is assigned both a telephone and a computer. One outgoing mobile facility is also available for answering pending calls. Two WhatsApp numbers are also available in the disaster control management room. Depending on the configuration of the call center, each workstation has the following items:
- Headset for hands-free answering;
- Reference materials (issued upon activation of call center operations);
- Item to be used to request assistance from the supervisor (Paper and pen/pencil, register etc)
- All phone/computer banks are set up in close proximity to power, telephone, and data sockets/ports.
- Call Center Supervisors are to utilize a sign-in/sign-out sheet to keep track of Call Center Operators.

MANDATES FOR CALL CENTRE

- Maintenance of discipline
- Time management
- Call centre will be operational 24*7
- Documentation of all the activities happening in call centre
- Daily consolidation report at 4.30 pm.
- Establishing call centre with sufficient connectivity
- Linkage with DISHA system
- To answer medical queries, logistics and administrative issues regarding health and health related problems
- Daily maintenance of second and third level call referral.
- Compilation format as follows.

Total number of calls	No: of calls on the date--	Total	Case follow up till today	Case reported on --/-- /2020	Total fever
-----------------------	----------------------------	-------	---------------------------	------------------------------	-------------

Pandemic Management Plan

till today	/-- /2020				

- DISHA Calls

HR MANAGEMENT

- Human resource management mostly happens at the district level but at any point if the district needs any additional support the needs can be communicated to the state.
- The team should have a thorough knowledge of all district HR distribution.
- The team should also communicate with the district regarding the optimum redistribution policies according to the needs.
- HR details of the isolation facilities should be managed and timely decisions at state level if necessary should be taken from the control room.
- The HR data of isolation facilities/nodal centres should be compiled on a daily basis and ensure there is no shortage in any category.

TRAINING AND AWARENESS GENERATION

- The district should train all the necessary cohorts in a timely manner, and the data should be compiled at the state level. The state team has the responsibility for preparing the training materials according to the daily needs being discussed in the control room meetings. These training materials should be vetted by a group of experts and should be disseminated via control room mail id to all concerned (districts, agencies, groups, IMA, IAP etc)
- Identify the segments in the Government and Private sectors
- Prepare segment-specific relevant modules
- Preparation of training manuals
- Dissemination of the prepared IEC materials including audiovisual aids/training materials to health workers/volunteers/public/media
- Preparation of FAQ'S and its answers
- Online / Telephonic trainings for district level officers/health workers/volunteers as and when required
- Training to call centre duty staff
- Team of Master trainers
- Conduct of training and demonstration sessions

Training Monitoring Format

Sl No	Segment	Subject	Place	Date	Number of persons attended
	Govt sector				
	Doctors				
	Paramedical staff				
	Attendants				
	Private sector				
	Doctors				
	Paramedical Staff				
	Attendants				
	Others				
	ASHA				
	Line departments staff				

Pandemic Management Plan

- Verify and compile the needs of additional isolation place if the number is increasing in each district
- The data should be collected in the following format at the district level and compiled at the state level
- Monitoring Format
- **DATE**

Sl No		INSTITUTION Describe and give data
	Whether isolation ward identified and all required things are set up	
	Whether the specific teams have been identified and trained Number of Doctors Number of Paramedical staff Number of Attendants	
	Whether stand by team identified and trained Number of Doctors Number of Paramedical Staff Number of Attendants	
	Duty roster prepared	
	Whether all inventory is ensured	
	Number of beds	
	Number of Patients admitted and their details	
	Infection control measures taken Details	
	Bio medical waste disposal mechanism from Isolation ward	
	Institution requirements details	

MEDIA SURVEILLANCE TEAM

- Print, visual and social media surveillance with the support of the State and District team.
- Collection of information regarding demand and supply of logistics, Human resources etc. circulated in the media, and addressing the needs by bridging the gaps after validating the information.
- Surveillance of issues regarding 2019-nCoV disease circulating in the media.
- Validating the information collected from the media for negative outcomes and executing timely preventive and control measures.
- Reply queries to the general public regarding health related events and information through phone numbers circulated at the state level.
- District level compilation of media surveillance data should also happen timely
- Reporting format of cyber space monitoring

Sl no :	Description	Details
1	Whether any misinformation noticed	
2	Misinformation noticed Give details in brief	

Pandemic Management Plan

3	Whether reported to take action and case booked	
4	Cases booked today	
5	Total cases Booked till today	

SAMPLE TRACING TEAM

- The team should keep a watch on samples sent to each lab (VRDL KKD/NIV pune/Alappuzha) from the districts and answer all queries regarding the sending of samples in coordination with the PH lab.
- The team should hand hold the district in transportation of samples, filling formats, collecting reports and intimate the authorities regarding the status of results Monitor sample collection and facilitate
- All sample test results to be reported to the respective Superintendent of MCH, District Collector, DHS, DME, DMO and Principal Secretary on daily basis
- Sample Monitoring Format
- **DATE**

Sl No	Description	Number	Results received	Positive
1	Total Sample Collected Blood Urine Throat Swab			
2	Samples sent to Alpy NIV Blood Urine Throat swab			
3	Samples sent to Manipal Laboratory Blood Urine Throat swab CSF			
4	Samples sent to NIV Pune Blood Urine Throat Swab CSF			

IEC/BCC and Media Management team

- Preparation of IEC materials related to the preventive and promotive activities to be done at the field level to decrease the anxiety of the general public and to disseminate factual information regarding the disease
- Dissemination of same in PRD, TV channels , AIR , social media etc
- Timely updating of website with regard to IEC
- Preparation of daily reports for media

Pandemic Management Plan

- Arrangements of press conferences as per direction
- To act as media spokesperson for DHS
- Review format

Press note	
Press brief	
Social media dissemination content	

DOCUMENTATION TEAM

- Document all meetings related to pandemic management at Minister, Principal Secretary and DHS level
- Ensure proper communication of all decisions to district's and Public health institutions for implementation of the decisions made in meetings
- Proper communication to various teams of the control room regarding meetings, guidelines, SOPs, etc.
- Communication to the concerned teams for website and social media updates.
- Daily compilation of activity reports by various teams

Private hospital surveillance team

- The team should compile the data regarding the general public visiting private hospitals from all districts and suspect and identify any missed out contacts of contacts reaching the facilities.
- Good rapport should be ensured with the private hospitals/associations
- Reporting format

Item	Cumulative
Number of persons visited private hospitals	
Suspected cases/contacts identified from Jan 15 2020 onwards	

EXPERT STUDY COORDINATION TEAM

- They should work with NHM admin and arrange and facilitate the visits of expert agencies provided they are coming with
- Approval from the head of the institution
- Letter to the principal secretary, health and family welfare for the sanction of the same
- Their own logistical support
- Should be ready to give their input regarding the present scenario and work with the current state and district team
- The team should brief the principal secretary health and family welfare regarding the feasibility, pros and cons of approval in each case after studying their background.
- Reporting format

Sl no	Details
1	Expert / Expert Group Institution Govt or private
2	Names:
3	Activities undertaken

TRANSPORTATION AND AMBULANCE MANAGEMENT TEAM

- The teams should compile data on ambulance driver training, availability, and spacing, as well as on vehicles carrying patients from home isolation to hospital isolation facilities and back. It should be ensured that there should be continuous availability of vehicles 24 x 7 in the districts. The data should be compiled in the following format. All possible challenges at the district should be addressed there itself, and decisions taken could be compiled and addressed during the control room presentation.

Sl no	Vehicle number	Driver	From	To	Post trip sanitization

INTER DEPARTMENTAL AND COORDINATION TEAM

- There should be regular connections with all line departments like LSGI's, Animal husbandry, tourism , police, kudumbasree, Suchitwa mission etc

COMMUNITY LEVEL VOLUNTEER COORDINATION TEAM

- The field level activity monitoring should be done by this team.
- Grass route level support including food kit management when more people are at quarantine should also be done with the help of kudumbasree , and senior consultant ASHA program in NHM should review these activities and gaps on a daily basis and present it at control room meeting .
- Collect information of Contacts and addresses
- Prepare the food kits to provide to the Contacts in Home Quarantine
- Reporting format

Sl No	Description	Details
1	Number of Contacts under Home Quarantine	
2	Number of Kits prepared and provided to Homes where contact is quarantine	
3	Kits stock	
4	Kits distribution	
5	Kits balance	

PSYCHOLOGICAL SUPPORT TEAM

- The team should arrange a district /field team for managing posttraumatic stress-related events and stress during quarantine. The field-level activities should be compiled and presented during daily control room meetings. The DMHP team is entrusted for this.

DATA MANAGEMENT

- The statistical wing along with data managers should utilise all Google tools to compile all the above data formats and assist the presentation of teams in the daily control room meeting.
- The technical support of MIS manager NHM should be utilized in the same.
- For all these parameters district district-specific sheets with auto-consolidated compilation sheets should be made

Pandemic Management Plan

- The sheets should be dynamic, and compilation should be given access to all state team leaders, SMD and the principal secretary.
- Districts should be supported for a timely update in the sheet in the specified format

FINANCE AND BUDGETING TEAM

- The state team for finance should discuss and foresee various areas of fund requirement and pool resources for all possible needs arising from time to time.
- The decision regarding fund expenditure and necessary AS should be prepared timely so as not hinder any processes happening in the districts.

Sl no	Name of team	Team Leader	Members
1	Surveillance team	DSO	RCHO, Dy. DMO
2	Call Centre management team	HWC Nodal officer	NUHM -PRO
3	HR management	AA	SS, District PRO
4	Training and awareness generation	Prof. Microbiology GMC KKD	Asst. Surgeon, H&FWTC , Dist. Nursing Officer, DMO (H) KKD
5	Material management team	Manager, KMSCL	SVO
6	Infrastructure (isolation ward and facilities) management team	DPM NHM KKD	Supdt. GMC KKD, Ardran nodal officer
7	Sample Tracing team	HOD Microbiology, GMC KKD	Dist Lab Officer
8	Media Surveillance team	DMO	Dist. Education & Media officer
9	IEC/BCC and Media Management team	Dist. Education & Media officer	Deputy Education & Media officer, Consultant (D&C) NHM KKD
10	Documentation team	MO - FHC	Block Epidemiologist, data manager
11	Private hospital surveillance team	DPM NHM KKD	Dy. Supdt. Casualty GMC KKD
12	Expert study coordination team	Addl DMO	RCH Officer
13	Transportation and ambulance management team	JAMO	DTO, ARMO GGH KKD
14	Inter departmental and coordination team	DVBDCO	DD LSGD
15	Community level volunteer coordination team	TA DMO (H) KKD	Block Epidemiologist CHC Thiruvallur
16	Psychological support team	DMHP Nodal Officer	Counselors, DMHP

Pandemic Management Plan

Sl no	Name of team	Team Leader	Members
17	Data Compilation	DSO	District Epidemiologist, data manager
18	Budget and financing	DMO DPM	DSO, Ardrum nodal officer

DAILY MONITORING INDICATORS

To ensure timely decision-making and effective response, the following key indicators shall be monitored and updated on a daily basis by the Pandemic Control Room:

1. EPIDEMIOLOGICAL INDICATORS:

New cases reported today, Total active cases, Test Positivity Rate (TPR), Case Fatality Rate (CFR)

2. Surveillance Indicators:

Persons under home quarantine, High-risk contacts identified, Fever, ILI, SARI or other symptoms (syndromic surges), Travellers (symptomatic or high-risk arrivals), Animal husbandry surveillance (zoonotic alerts, unusual animal deaths, poultry/bird flu signals), Mortality surveillance (excess deaths, unexplained fatalities, verbal autopsy reports)

3. Logistics and Infrastructure Indicators:

Hospital / CFLTC beds occupied, Oxygen cylinders/concentrators available, Ambulances on standby

4. Alert Findings

The following table outlines category-specific **trigger points (red flags)** from surveillance indicators and corresponding immediate actions for the Pandemic Control Room. These enable rapid response to alert findings like testing anomalies, positive cases exceeding thresholds, clusters, and WGS reports.

Category	Trigger Point (Red Flag)	Immediate Action
Clusters	Geographical or facility-based: 5+ cases linked to one location (office, school, street).	Declare a micro-containment zone; perimeter control and active case finding.
Testing	Sudden drop in testing volume / delay in reporting / unusual testing trends	Review the sample collection process, address lab bottlenecks, deploy additional testing teams, and notify the District Lab.
Lab	Test Positivity rate increases	Increase testing sites in that ward.
Hospital	>80% Oxygen bed occupancy	Activate backup/CFLTC beds.

Pandemic Management Plan

Category	Trigger Point (Red Flag)	Immediate Action
Travel	Cluster of cases from a single flight/train or high-risk arrival group.	Trace all passengers in adjacent seats; implement mandatory institutional quarantine.
Animal	Mass poultry/wildlife death or unusual sickness	Notify Animal Husbandry, sample the area, and dispatch RRT for environmental sampling and zoonotic check.
Mortality	Sudden spike in home deaths or brought-in-dead (BID) cases	Audit the deaths and Active Case Search drive
Additional investigations like Whole Genome Sequencing (WGS)	Detection of a Variant of Concern (VOC) or Variant of Interest (VOI)	Implement strict micro-containment; update clinical protocols to match variant severity.

4. COMMUNICATION OF PUBLIC HEALTH INFORMATION

A Community Communication Hub shall be established to ensure the timely, accurate, and consistent dissemination of information during a pandemic. The Hub will operate under the coordination of the control room's Nodal officers and serve as the nodal point for public communication, risk messaging, and community engagement. It will support the dissemination of official advisories, promote preventive behaviours, address rumours and misinformation, and ensure that messages reach all sections of the population through trusted local channels and leaders.

KEY COMMUNICATORS

Channel	Responsible Person
District-level announcements	District Collector
Social media	District Education and Mass Media Officer
Local Cable TV/Radio	PRD

Pandemic Management Plan

- All messages disseminated through the Hub shall align with advisories issued by the Health Department and District authorities.
- Community leaders shall be sensitized to support behavior change, reduce stigma, and counter misinformation.
- Special efforts shall be made to reach vulnerable and hard-to-reach populations using locally appropriate communication methods.

Rumor Tracking: A designated volunteer will monitor local social media/WhatsApp groups daily to identify misinformation and issue official clarifications via the Communication Hub.

5. COORDINATION WITH DISTRICT/STATE AUTHORITIES & OTHER ORGANISATIONS

Effective coordination with Block, District, and State authorities is essential to ensure timely reporting, technical guidance, and uninterrupted supply of essential resources during a pandemic. The LSG shall establish clear communication channels, designate responsible officers, and adhere to prescribed reporting timelines to support coordinated public health action and efficient resource mobilisation.

KEY DETAILS:

- Nodal Officer for District level Reporting: DSO
- Contact Number: 98478 58421

Reporting Schedule and Protocols:

To Whom	What to Report	Frequency	Nodal Person
Block PHC	Complete Situation Report (Cases, Quarantine, Beds, Screening, Deaths)	Daily	Block MO
State IDSP Unit	Outbreaks/Clusters/Unusual Events (>5 cases same ward)	Daily	DSO
Veterinary Officer	Animal health events/Zoonotic alerts	Daily	Veterinary Officer
State Cell	Zoonotic cross-sector events	Daily	DSO

SUPPLY CHAIN COORDINATION

The LSG shall coordinate closely with Block, District, and State authorities (KMSCL) to ensure uninterrupted availability of essential goods, medical supplies, and logistics during a pandemic. Supply requirements shall be assessed regularly based on case load and communicated promptly to the appropriate authorities for timely replenishment.

Key Points:

Pandemic Management Plan

- Maintain updated contact details of District and Block nodal officers for health logistics, oxygen supply, ambulances, and essential medicines.
- Submit timely indent requests for PPE, testing kits, medicines, oxygen, and other critical supplies through prescribed channels.
- Monitor stock levels at district facilities, quarantine/isolation centres, and field teams through daily stock registers and dispensing logs to prevent shortages.
- Coordinate with District authorities, Karunya/Neethi medical shops, and local purchase committees for funds allocation and emergency procurement.
- Ensure regular monitoring of dispensing registers at all facilities to track usage, expiry, and pilferage—shortages being a perennial issue requiring proactive weekly audits.
- Activate surge procurement protocols during high caseloads, leveraging local purchase powers under district funds alongside state supplies.

RESOURCE INVENTORY AND CONTACTS

Resource Category	Source (District)	Contact
PPE Kits/Masks/Gloves	KMSCL	9847174661
PPE Kits/Masks/Gloves	Local Vendors	
Oxygen Cylinders/Concentrators	KMSCL	9847174661
Medicines/Antivirals	KMSCL	9847174661
Medicines/Antivirals	Neethi Shops , Karunya	0495 2395275
Test Kits (RTPCR/Rapid)	KMSCL	9847174661

COLLABORATION WITH NGOS, PPP, AND CSR

To augment government efforts during a pandemic, the LSG shall collaborate with NGOs, voluntary organisations, and private sector partners through public–private partnerships and Corporate Social Responsibility (CSR) initiatives, in coordination with District authorities. The district administration already has an initiative called Compassionate Kozhikode- that creates a platform for citizens to voluntarily help the needy, including patients, the elderly, and children's homes. Many volunteers from college level are associated with this.

Key Points:

Pandemic Management Plan

- Engage NGOs and community-based organisations for community outreach, awareness, and support to vulnerable populations.
- Leverage CSR support for procurement of medical equipment, PPE, oxygen concentrators, food kits, and sanitation materials, as permitted.
- Ensure all collaborations align with government guidelines and are routed through approved administrative and financial procedures.
- Maintain transparency and documentation for all external support received and utilised.

Organization	Type	Support Offered	Contact Person
Compassionate Kozhikode	Initiative by the district administration	social welfare services	Nijeesh-9446477818

INTERDEPARTMENTAL COORDINATION

Coordination among departments during a pandemic shall be ensured through regular review meetings convened by the district President. These meetings will provide a structured platform for sharing situational updates, assessing resource availability, resolving operational gaps, and taking joint decisions to ensure a coordinated and timely response.

Department	Representative	Key Role	Contact
Health	DMO	Case management	99461 05491
Veterinary	District Veterinary Officer	Animal surveillance	9446311970
ICDS	Coordinator	Nutrition support	0495-2375760
Education	Deputy Director	School coordination	0495 2722297
Police	Superintendent	Containment enforcement	9497996989
Water Authority	Ex Engineer	Water supply	0471 2328486
District Engineer	Ex Engineer	Quarantine infrastructure	8086395186

Pandemic Management Plan

PHASE 3 - SURGE CAPACITY

Phase 3 is activated when there is a rapid increase in cases, high test positivity rates, or when existing health facilities and quarantine arrangements approach saturation. The focus of this phase is to expand isolation capacity, augment clinical care services, and mobilise additional resources through district and state support mechanisms.

CONVERSION OF COMMUNITY FACILITIES

To manage increased case load, the district shall activate additional isolation facilities by repurposing identified community infrastructure such as community halls, auditoriums, schools, hostels, or other suitable buildings.

Lsgd	Name Of Facility	Facility Type	No. Of Buildings	Ward/ Location	Surge Capacity (Beds)
Valayam Grama Panchayat	Kuttikad Samskarika Nilayam	Community Hall	1	2	15
Valayam Grama Panchayat	Valayam U P School	School	1	10	30
Valayam Grama Panchayat	Ghss Valayam	School	1	14	>30
Valayam Grama Panchayat	Police Camp	Camp	1	9	10
Valayam Grama Panchayat	Govt Iti	College	1	14	>30
Vanimal Grama Panchayat	Hss Velliyode	School	5	12	100
Vanimal Grama Panchayat	St.George Hss	School	2	10	50
Vanimal Grama Panchayat	Crescent Hss	School	4	4	100
Tuneri Grama Panchayat	Evup School	School	3	15	70
Tuneri Grama Panchayat	Gmlp School	School	2	14	35

Pandemic Management Plan

Tuneri Grama Panchayat	Zest	Auditorium	1	11	100
Chekkiad Grama Panchayat	Sihss Ummathoor	School	3	14	100
Chekkiad Grama Panchayat	Panchayath Community Hall	Hall	1	15	25
Chekkiad Grama Panchayat	Kuruvanthery Up School	School	2	5	50
Chekkiad Grama Panchayat	National College Puliav	College	3	10	100
Chekkiad Grama Panchayat	Malabar Women's College	College	3	12	25
Chekkiad Grama Panchayat	Sias College Umathoor	College	2	14	50
Chekkiad Grama Panchayat	Parapoyil Up School Thanakkottoor	School	1	2	50
Edacheri Grama Panchayat	Fhc Edachery	Health	2	5	12
Edacheri Grama Panchayat	School	Educational	7	3,4,10,12,13,17	200
Edacheri Grama Panchayat	Cultural Centres	Cultural Centre	3	13,14	60
Purameri Grama Panchayat	Aroor U P School	School	2	9	50
Purameri Grama Panchayat	Gramatheeram	Auditorium	2	14	100
Purameri	Veecos Auditorium	Auditorium	1	12	20

Pandemic Management Plan

Grama Panchayat					
Purameri Grama Panchayat	Udaya Grandasala	Grandha Sala	1	12	25
Purameri Grama Panchayat	Community Hall	Community Hall	1	19	50
Nadapuram Grama Panchayat	MET	College	2	18	200
Nadapuram Grama Panchayat	Govt Arts & Science	College	1	6	100
Nadapuram Grama Panchayat	High Tech	College	2	9	90
Nadapuram Grama Panchayat	Kallachi	Community Hall	1	18	40
Nadapuram Grama Panchayat	Indor Stadium	Stadium	1	19	30
Nadapuram Grama Panchayat	Pvs	Auditorium	1	10	21
Nadapuram Grama Panchayat	Schools	Govt & Private	24	5,19,18,7,12,9,11,8,15	500
Thiruvambadi Grama Panchayat	Mc Auditorium	Auditorium	1	13	50
Thiruvambadi Grama Panchayat	Badhaniya	Recreation Centre	2	17	50
Thiruvambadi Grama Panchayat	Parish Hall	Auditorium	1	14	100
Kattippara	Avani College	Hostel		10	100

Pandemic Management Plan

Grama Panchayat					
Kattippara Grama Panchayat	Mp Hall	Auditorium		13	25
Kattippara Grama Panchayat	Holyfamily	School		17	50
Kodanchery Grama Panchayat	Noranthode	School	3	2	50
Kodanchery Grama Panchayat	Chembukadav	Lp School	2	3	50
Kodanchery Grama Panchayat	Velankode	High School	5	12	250
Kodanchery Grama Panchayat	Kodanchery		8	10	400
Kodanchery Grama Panchayat	Chembukadav	UPS	5		50
Kodanchery Grama Panchayat	Murampathi	LPS	3		50
Kodanchery Grama Panchayat	Kaithapoil	School	7		200
Kodanchery Grama Panchayat	Nellipoil	School	5		80
Kodanchery Grama Panchayat	Poolappara	School	4		50
Puduppady Grama Panchayat	Schools	Govt & Private	37		
Puduppady	Hostels	Private &	8		

Pandemic Management Plan

Grama Panchayat		Govt			
Puduppady Grama Panchayat	Community Hall	Private	3		
Puduppady Grama Panchayat	Auditorium	Private	2		
Koodaranhi Grama Panchayat	Community Hall	Gp Building	1	12	20
Koodaranhi Grama Panchayat	Parish Hall	Church Building	1	11	20
Koodaranhi Grama Panchayat	Convention Centre	Private Building	1	12	20
Madavoor Grama Panchayat	Madavoor Palace	Auditorium	1	7	200
Madavoor Grama Panchayat	Chakkalakkal Hs	School	3	12	400
Madavoor Grama Panchayat	Chakkalakkal Hss	School	1	12	90
Madavoor Grama Panchayat	Arambram Gmups	School	3	13	86
Madavoor Grama Panchayat	Baithulizza College	College	2	7	200
Madavoor Grama Panchayat	Baithul Izza School	School	1	7	100
Madavoor Grama Panchayat	Madavoor Aups	School	3	10	200
Madavoor	Madavoor Nrth	School	2	9	31

Pandemic Management Plan

Grama Panchayat	Amlps				
Madavoor Grama Panchayat	Akmalps Kottakkavayal	School	2	11	120
Madavoor Grama Panchayat	Glps Paimbalassery	School	1	10	50
Madavoor Grama Panchayat	Panchayath Hall	Community Hall	1	7	41
Madavoor Grama Panchayat	Cm Hss Madavoor	School	1	15	53
Madavoor Grama Panchayat	Hassaniya Aupschool	School	3	15	208
Madavoor Grama Panchayat	Alps Pullorammal	School	1	16	28
Madavoor Grama Panchayat	Amlps Eravannor	School	2	3	47
Madavoor Grama Panchayat	Amups Eravannor	School	2	3	53
Madavoor Grama Panchayat	Alps Pullaloor	School	2	4	58
Madavoor Grama Panchayat	Amlps Pullaloor North	School	2	4	47
Omassery Grama Panchayat	Snehatheeram	Auditorium	1	9	100
Omassery Grama Panchayat	Evento	Convention Center	1	1	100
Omassery	Royad	Auditorium	1	8	25

Pandemic Management Plan

Grama Panchayat					
Omassery Grama Panchayat	Panchayath	Community Hall	1	8	20
Omassery Grama Panchayat	St Mary's Hs Koodathai	School	2	1	200
Omassery Grama Panchayat	Venappara	School	2	4	200
Omassery Grama Panchayat	Velimanna Gups	School	1	15	100
Omassery Grama Panchayat	Edupark	School	2	22	100
Omassery Grama Panchayat	Azad Memorial	School	1	1	20
Omassery Grama Panchayat	Chamora Up	School	1	3	20
Omassery Grama Panchayat	Puthoor	School	2	13	75
Omassery Grama Panchayat	Sophia School	School	1	4	75
Omassery Grama Panchayat	Vennakkode	School	1	10	50
Omassery Grama Panchayat	Kedayathur	School	1	13	50
Omassery Grama Panchayat	Vadihuda	School	1	7	85
Omassery	Vidyaposhini	School	2	7	75

Pandemic Management Plan

Grama Panchayat					
Omassery Grama Panchayat	Santhi Nursing College	College	2	4	100
Omassery Grama Panchayat	Santhi Hostel	College Hostel	1	4	150
Thamarassery Grama Panchayat	Orchid	Auditorium	1	10	1000
Thamarassery Grama Panchayat	Moyinkutty Hall	Auditorium	1	10	1000
Thamarassery Grama Panchayat	Rajeev Gandhi Hall	Auditorium	1	7	1000
Thamarassery Grama Panchayat	I Land Hall	Auditorium	1	13	1000
Kizhakkoth Grama Panchayat	Meruzila	Auditorium	3	20	100
Kizhakkoth Grama Panchayat	Sarvice Villa	Auditorium	3	17	50
Koduvally Municipality	Hss Koduvally	School	3	28,16	850
Koduvally Municipality	Auditorium	Hall	2	22,6	200
Thiruvallur Grama Panchayat	Snhss Thruvallur	Aided School	3	14	180
Thiruvallur Grama Panchayat	Bright Hs School	Private School	1	1	700
Thiruvallur Grama Panchayat	Vidhyaprakash Public School	Private School	2	17	600

Pandemic Management Plan

Thiruvallur Grama Panchayat	Trisome Hall	Block Panchayat Hall	1	17	200
Ayancheri Grama Panchayat	Rac Hss Kadameri	Aided	1	4	100
Ayancheri Grama Panchayat	Rac Hs Kadameri	Aided	3	4	150
Ayancheri Grama Panchayat	Kalleri Auditorium	Pvt	1	16	250
Ayancheri Grama Panchayat	Rehmaniya Hss, Ayanchery	Aided	1	8	60
Ayancheri Grama Panchayat	Rehmaniya Hs, Ayanchery	Aided	3	8	150
Maniyur Grama Panchayat	Navodaya	School	4	19	1000
Maniyur Grama Panchayat	Amrutha	School	3	1	200
Maniyur Grama Panchayat	Engineering College	College	4	5	300
Maniyur Grama Panchayat	Kmctcollege	College	2	19	200
Maniyur Grama Panchayat	Mhes College	College	2	10	100
Villiappally Grama Panchayat	Menmunda Hss	School	5	9	400
Villiappally Grama Panchayat	Chiravattam Lps	School	2	9	30

Pandemic Management Plan

Villiappally Grama Panchayat	Kavil Lps	School	2	14	20
Villiappally Grama Panchayat	Ponniyath Mup School Keezhal	School	3	17	150
Villiappally Grama Panchayat	Devivilasam U P School	School	3	10	150
Villiappally Grama Panchayat	M C M School Mayyannur	School	4	2	150
Thalakulathur Grama Panchayat	Hill Top	Auditorium	3	14	100
Thalakulathur Grama Panchayat	Miyami	Auditorium	3	1	100
Thalakulathur Grama Panchayat	Wedlot	Auditorium	3	1	100
Thalakulathur Grama Panchayat	Cmm Hs	School	3	12	50
Thalakulathur Grama Panchayat	Vijaya Laxmi School	School	1	3	50
Thalakulathur Grama Panchayat	Rakm	School	1	11	50
Thalakulathur Grama Panchayat	Sree Krishna Sahayam	School	1	9	50
Thalakulathur Grama Panchayat	Sreekumarasramam	School	1	11	50
Thalakulathur Grama Panchayat	Gurudeva Vilasam Lps	School	17	1	25

Pandemic Management Plan

ThalakuLathur Grama Panchayat	Dawn Public School Edakkara	School	4	1	35
ThalakuLathur Grama Panchayat	Milp Vk Road	School	1	1	50
ThalakuLathur Grama Panchayat	Amrutha Barathi	School	10	1	50
ThalakuLathur Grama Panchayat	Asv Ups Edakkara	School	5	1	50
ThalakuLathur Grama Panchayat	Dawn Purakkattiri	School	12	1	10
ThalakuLathur Grama Panchayat	Glps Kacheri	School	16	1	20
ThalakuLathur Grama Panchayat	Gmlps Andikode	School	2	1	10
Narikunni Grama Panchayat	Narikkuni Community Hall	Lsgd Hall	1	11	8
Narikunni Grama Panchayat	Ghs Narikkuni	School	1	10	50
Narikunni Grama Panchayat	Gmlps Nediyanad	School	1	4	12
Narikunni Grama Panchayat	Schools	School	8	1,11,4,2,1 2	45
Narikunni Grama Panchayat	Ghss Narikkuni	School	1	10	50
Narikunni Grama Panchayat	Harisree Public School	School	1	11	20

Pandemic Management Plan

Narikunni Grama Panchayat	Mes Public School Palanghad	School	1	14	20
Kakkodi Grama Panchayat	Prince Auditorium	Auditorium	1	16	20
Kakkodi Grama Panchayat	Choochas	Auditorium	1	18	20
Kakkodi Grama Panchayat	Vks Hall	Auditorium	1	13	10
Kakkodi Grama Panchayat	Schools	School	12		100
Chelannur Grama Panchayat	Chelannur 8/2	Girls Hostel	1	6	10
Chelannur Grama Panchayat	Chelannur 8/2	Sports Hostel	1	6	10
Chelannur Grama Panchayat	Leela Apartment	Apartment	1	17	15
Eramala Grama Panchayat	Community Hall - Orkkattery	Community Hall	1	8	20
Eramala Grama Panchayat	Orkkattery Bhagavathi Temple	Auditorium	1	8	20
Eramala Grama Panchayat	Orkkattery Ayyappa Temple	Auditorium	1	8	30
Eramala Grama Panchayat	Orkkattery Ayyappa Bhajana Madam	Auditorium	1	16	20
Eramala Grama Panchayat	Orkkattery Lps	School	2	8	50

Pandemic Management Plan

Eramala Grama Panchayat	MM Yatheengana, Orkkattery	School	1	9	300
Eramala Grama Panchayat	Mes Public School	School	1	14	200
Eramala Grama Panchayat	KKMG VHSS Orkkattery	School	2	16	100
Azhiyur Grama Panchayat	Sreenarayana Gurumadam	Other Building	1	14	20
Azhiyur Grama Panchayat	Athmavidya Madam	Other Building	1	16	10
Azhiyur Grama Panchayat	GHSS Azhiyur	School	3	20	40
Azhiyur Grama Panchayat	Greens Ayurveda Hospital	Hospital	1	17	50
Azhiyur Grama Panchayat	Shams Auditorium	Auditorium	1	17	30
Onchiyam Grama Panchayat	Govt College Madappally	Hostel	10	14	100
Onchiyam Grama Panchayat	Gvhss Madappally	School	6	10	100
Onchiyam Grama Panchayat	Ghss Madappally	School	8	10	100
Chorode Grama Panchayat	Ghss Chorode	School	4	8	100
Chorode Grama Panchayat	Gokulam Public School	School	5	8	100

Pandemic Management Plan

Chorode Grama Panchayat	Rani Public School	School	7	14	150
Chorode Grama Panchayat	Athafi Auditorium, Vallikkade	Auditorium	1	5	500
Chorode Grama Panchayat	Remya Hotel, Kainatty	Auditorium	1	22	250
Vadakara Municipality	Shadi Mahal	Auditorium	1	46	2000(100)
Chakkittapara Grama Panchayat	Community Hall	Govt	1	11	120
Chakkittapara Grama Panchayat	Dafodles Convention Centre	Private	1	14	150
Chakkittapara Grama Panchayat	Samskarika Nilayam	Govt	4	5,6,9,10	300
Changarothe Grama Panchayat	Lps Kadiyangad	School		12	30
Changarothe Grama Panchayat	Lps Avadukka	School	3	8	30
Changarothe Grama Panchayat	Lps Kannatty	School	2	16	20
Changarothe Grama Panchayat	Mlps Paleri	School	1	19	15
Changarothe Grama Panchayat	Glps Cheriyakumbalam	School	1	1	15
Changarothe Grama Panchayat	Glps Kunnassery	School	1	5	15
Changarothe	Ups Holy Family	School	1	6	15

Pandemic Management Plan

Grama Panchayat					
Changarothe Grama Panchayat	Gps Vadakkumbad	School	1	17	15
Changarothe Grama Panchayat	Gps Kooniyod	School	1	17	15
Changarothe Grama Panchayat	Mups Changarothe	School	1	9	15
Changarothe Grama Panchayat	Gps Changarothe	School	2	17	20
Changarothe Grama Panchayat	Gps Muthuvannacha	School	2	15	20
Changarothe Grama Panchayat	Lps Palery	School	3	3	30
Changarothe Grama Panchayat	Hs Holyfamily	School	2	5	50
Changarothe Grama Panchayat	Hs Vadakkumbad	School	3	17	90
Changarothe Grama Panchayat	Hss Vadakkumbad	School	1	17	30
Changarothe Grama Panchayat	Hss Holyfamily	School	1	5	30
Changarothe Grama Panchayat	St Sanvio English Medium School	School	1	6	30
Cheruvannur Grama Panchayat	Avala Up School	School	3	2	40
Cheruvannur	Higher School	School	6	3	60

Pandemic Management Plan

Grama Panchayat	Avala				
Cheruvannur Grama Panchayat	Bright Alp School	School	1	4	20
Cheruvannur Grama Panchayat	Pambirikunnu Alp School	School	1	6	30
Cheruvannur Grama Panchayat	Alps Cheruvannur	School	3	7	40
Cheruvannur Grama Panchayat	Ghs Cheruvannur	School	3	7,9	70
Cheruvannur Grama Panchayat	Aups Muyipoth	School	3	12	50
Cheruvannur Grama Panchayat	Alps Marunnam Poyil School Muyipoth	School	2	11	30
Cheruvannur Grama Panchayat	Kakkara Mukku Alps	School	1	14	20
Cheruvannur Grama Panchayat	Vennarode Lp School	School	1	13	15
Cheruvannur Grama Panchayat	Kandeethazhe Lps	School	1	10	10
Kayanna Grama Panchayat	Ghss Kayanna	School	2	4	0
Nochad Grama Panchayat	Himaya Convention Centre	Auditorium	1	11	50
Nochad Grama Panchayat	Hss Nochad	School	4	12	250
Nochad	Gups Valoor	School	3	7	90

Pandemic Management Plan

Grama Panchayat					
Nochad Grama Panchayat	Gups Cheruvaloor	School	3	5	100
Nochad Grama Panchayat	Vallyakkode Aup	School	4	2	100
Nochad Grama Panchayat	Kalpathoor Aup	School	3	17	75
Nochad Grama Panchayat	Alps Chenoli	Schol	1	6	20
Nochad Grama Panchayat	Alps Nochad	School	2	15	50
Nochad Grama Panchayat	Amlp Nochad	School	2	13	50
Nochad Grama Panchayat	Aups Velliyoor	School	3	11	100
Nochad Grama Panchayat	Glps Puttad	School	2	8	50
Nochad Grama Panchayat	Amlps Chenoli	School	1	5	20
Nochad Grama Panchayat	Glps Ramalloor	School	2	14	50
Nochad Grama Panchayat	Alps Kalpathur	School	1	4	25
Nochad Grama Panchayat	Sirajul Huda Em School	School	3	7	150
Perambra	community hall	auditorium	1	12	30

Pandemic Management Plan

Grama Panchayat	perambra				
Perambra Grama Panchayat	surabhi	auditorium	1	12	30
Perambra Grama Panchayat	daya	auditorium	1	15	15
Perambra Grama Panchayat	womens hostel	hostel	1	11	30
Perambra Grama Panchayat	pwd rest house	rest house	1	16	15
Perambra Grama Panchayat	park residency	tourist home	1	12	15
Thikkodi Grama Panchayat	Thikkodiyam Govt High school	School	3	2	300
Thikkodi Grama Panchayat	Thrikkottur UP School	School	2	2	100
Payyoli Municipality	Sacred heart School	School	3	21	30
Payyoli Municipality	Sargalaya craft village	Auditorium	3	2	200
Payyoli Municipality	JTS School	School	2	30	50
Payyoli Municipality	Peruma	Auditorium	1	21	50
Payyoli Municipality	Community hall	Hall	1	15	15
Payyoli Municipality	Kunjali Marakkar	School	3	2	100
Payyoli Municipality	Vidhyanikethan	School	3	31	75

Pandemic Management Plan

Payyoli Municipality	Theertha	Hotel	1	21	25
Thurayur Grama Panchayat	Green OAK	Auditorium	1	7	100
Thurayur Grama Panchayat	Thurayur ALPS	School	2	12	50
Thurayur Grama Panchayat	GUPS Thurayur	School	3	11	200
Thurayur Grama Panchayat	BTM HS	School	5	10	750
Thurayur Grama Panchayat	BTM HSS	School	4	10	500
Keezhariyur Grama Panchayat	Keezhariyur bomb smaraka hall	Auditorium	1	5	80
Keezhariyur Grama Panchayat	Sanskrit school	school		6	500
Keezhariyur Grama Panchayat	Asrama school	school		9	500
Keezhariyur Grama Panchayat	Schott	school		7	250
Meppayur Grama Panchayat	GVHSS Meppayur	School	9	8	1000
Meppayur Grama Panchayat	Salafi College	College		9	500
Meppayur Grama Panchayat	TK Auditorium	Auditorium	1	9	70
Balussery	Comunity hall	Hall	1	5	50

Pandemic Management Plan

Grama Panchayat	prajiis smaragam				
Panangad Grama Panchayat	vanitha hostel	hostel	1	6	60
Panangad Grama Panchayat	pakal veedu	hall	1	18	5
Panangad Grama Panchayat	marina auditorium	hall	1	14	0
Panangad Grama Panchayat	anjoom auditorium	convention hall	1	13	0
Panangad Grama Panchayat	poovambai hs	school	1	9	0
Unnikulum Grama Panchayat	unnikulam panchayath community hall	panchayath	1	3	100
Unnikulum Grama Panchayat	vypara bhavan	private	1	9	50
Unnikulum Grama Panchayat	ghss poonoor	govt	1	15	100
Unnikulum Grama Panchayat	ghss sivapuram	govt	1	22	100
Unnikulum Grama Panchayat	ghs sivapuram	govt	1	22	100
Unnikulum Grama Panchayat	ghs poonoor	govt	1	15	100
Koorachundu Grama Panchayat	parish koorachund hall	private	1	9	50
Koorachundu	st.joseph hs	aided	1	12	50

Pandemic Management Plan

Grama Panchayat	koorachund				
Koorachundu Grama Panchayat	st,joseph koorachund up	aided	1	9	200
Koorachundu Grama Panchayat	st,joseph koorachund hss	aided	1	9	100
Koorachundu Grama Panchayat	hibas auditorium koorachund	private	1	9	50
Koorachundu Grama Panchayat	st maries hs	aided	1	6	250
Koorachundu Grama Panchayat	st maries hss	aided	1	6	250
Koorachundu Grama Panchayat	st maries lp	aided	1	6	50
Ulliyeri Grama Panchayat	community hall	hall	1	7	10
Ulliyeri Grama Panchayat	samanwaya hall	auditorium	1	7	20
Kottur Grama Panchayat	glps neroth	govt	1	8	25
Kottur Grama Panchayat	aups kottur	aided	1	18	45
Kottur Grama Panchayat	hss vakayad	aided	2	15	250
Kottur Grama Panchayat	ghss avitanallur	govt	1	16	100
Kottur Grama Panchayat	aups poonath	aided	1	7	25
Kottur Grama Panchayat	amlp moolad	aided	1	1	25

Pandemic Management Plan

Kottur Grama Panchayat	alps avitanallur	aided	1	5	30
Naduvannur Grama Panchayat	Green Paraiso	Auditorium	1	11	25
Naduvannur Grama Panchayat	ghss naduvannur	School	2	11	60
Naduvannur Grama Panchayat	amup naduvannur south	School	1	16	60
Naduvannur Grama Panchayat	aups kavumthara	School	1	16	55
Kozhikode Corporation	chelavoor	uphc	0	17	0
Kozhikode Corporation	moozhikkal	uphc	1	16	0
Kozhikode Corporation	poolakkadavu	uphc	2	11	0
Kozhikode Corporation	Aurveda Dispensary	Govt	1	46	4
Kozhikode Corporation	Kachery paramb	School	2	46	20
Kozhikode Corporation	Little Scholars	School	2	46	15
Kozhikode Corporation	GVHSS	School	5	44	50
Kozhikode Corporation	LPS	School	3	44	30
Kozhikode Corporation	Venerny	Convent	3	45	40
Kozhikode Corporation	Convent, St.francis			44	
Kozhikode Corporation	St francis	School	7	44	100

Pandemic Management Plan

Kozhikode Corporation	Sarawathi	School	1	44	20
Kozhikode Corporation	Hostel	Old Xylem		46	35
Kozhikode Corporation	Hostel	Logistic	1	46	50
Kozhikode Corporation	AWH	College	4	46	50
Kozhikode Corporation	Nallalam	LPS	2	41	15
Kozhikode Corporation	community hall	hall	1	48	16
Kozhikode Corporation	city palace	auditorium	1	48	18
Kozhikode Corporation	green palace	auditorium	1	48	10
Kozhikode Corporation	ghss beypore	school	6	48	36
Kozhikode Corporation	grfths	school	2	48	18
Kozhikode Corporation	crown	auditorium	1	51	12
Kozhikode Corporation	kings	auditorium	1	51	12
Kozhikode Corporation	dreams	auditorium	1	53	10
Kozhikode Corporation	gups naduvattam	school	1	54	12
Kozhikode Corporation	jinarajadas school	school	1	54	15
Kozhikode Corporation	glps beypore	school	1	48	10
Kozhikode Corporation	alankar	auditorium	1	55	100
Kozhikode	padmasree	auditorium	1	59	220

Pandemic Management Plan

Corporation					
Kozhikode Corporation	jaya	auditorium	1	59	250
Kozhikode Corporation	snehanjali	auditorium	1	59	450
Kozhikode Corporation	sugratheenthra	auditorium	1	59	350
Kozhikode Corporation	grand	auditorium	1	59	450
Kozhikode Corporation	cc hall	auditorium	1	59	220
Ramanattukara Municipality	farook college	college	8	4	200
Ramanattukara Municipality	khills	auditorium	2	8	50
Ramanattukara Municipality	signature	auditorium	1	16	25
Ramanattukara Municipality	municipality conference hall	municipality office	1	21	20
Feroke Municipality	feroke ggvhhs	school	4	6	100

RECOVERY AND REHABILITATION PHASE

The recovery and rehabilitation phase marks the transition from crisis response to long-term sustainability, guided by the District Health Administration and state-wide campaigns.

1. Impact Assessment & Service Restoration

- **Damage & Impact Assessment:** Integrated surveillance platforms like 'Epiform' under the K-CDC pool data to evaluate the pandemic's impact on vulnerable populations.
- **Restoration of Health Services:** Post-surge, facilities like Govt Medical College, Kozhikode resume elective procedures while newly created specialized centers, such as the Institute of Organ Transplantation, expand clinical capabilities.

2. Population Rehabilitation & Psychosocial Support

Pandemic Management Plan

- Rehabilitation: Vulnerable groups, particularly those in Vilangad receive targeted rehabilitation packages including housing and livelihood support.
- Mental Health Support: The DMHP manages post-pandemic psychological agonies through multidisciplinary mobile teams and community-based rehabilitation centers like Santhwanam.

3. Recovery Phase Surveillance & Sanitation

- Disease Surveillance: Daily communicable disease reports and sentinel surveillance systems continue to monitor for community transmission and potential new threats (e.g., Nipah).
- Environmental Cleanup: The 'Malinyamuktham Nava Keralam' campaign aims for a completely garbage-free state by mid-2025, deploying digital tools and Haritha Karma Senas for rigorous sanitation and waste management

4. Policy & Health System Strengthening

- Livelihood Restoration: Social Justice Department schemes provide financial assistance and subsidies for income-generating activities to help families rebuild economic stability.
- Documentation & Research: After-action reviews are conducted to institutionalize lessons learned from local outbreaks, such as the 2018 Nipah response, ensuring that preparedness enhancements are evidence-based. The Gov.MCH , calicut and the One health centre for Nipah gives technical support for research.

CONCLUSION

The district Pandemic Preparedness Plan is not merely a reactive document but a vital safeguard for the district's socio-economic and public health stability. Its primary importance lies in its ability to decentralize power, empowering Local Self-Governments (LSGs) to act as the first line of defense. By establishing clear triggers for action—ranging from surveillance at the panchayat level to the full activation of the Command & Control Centre—the plan ensures that the response is swift and evidence-based. This structured approach minimizes the chaos typically associated with emerging infectious diseases like Nipah or novel respiratory viruses, effectively protecting the district's high-density population from system-wide collapse.

The scope of this plan extends far beyond clinical settings, encompassing the entire lifecycle of a pandemic from early detection to long-term rehabilitation. It integrates sophisticated digital platforms like Epiform for predictive modeling. By addressing upstream supply chain resilience, standardized clinical protocols for home and hospital care, and stringent biomedical waste management, the plan creates a closed-loop system of safety. Furthermore, its inclusion of the all line departments ensures that marginalized groups are not left behind, making the plan's scope truly inclusive and socially responsible.

Ultimately, the conclusion of the 2026 plan signals a shift toward a "Ready State" rather than a "Response State." The emphasis on Health System Strengthening ensures that the lessons learned from previous outbreaks are institutionalized. By prioritizing mental health through the District Mental Health Programme and fostering community trust through transparency, the plan secures the "social capital" necessary for public cooperation during crises. This comprehensive strategy ensures that Kozhikode remains a global benchmark for pandemic management, capable of navigating future biological threats while continuously improving the daily health of its citizens.

RECOMMENDATIONS

1. STRENGTHENING HEALTHCARE INFRASTRUCTURE

- Establish a primary health response unit within the Panchayat with trained staff.
- Ensure availability of basic medical supplies (masks, sanitizers, PPE kits, oxygen cylinders).
- Create tie-ups with nearby hospitals for emergency referral and transport.

2. COMMUNITY AWARENESS & EDUCATION

- Conduct regular awareness campaigns on hygiene, vaccination, and preventive measures.
- Use local communication channels (community radio, WhatsApp groups, notice boards) to spread verified information.
- Train volunteers to act as health ambassadors in each ward.

3. EMERGENCY RESPONSE & COORDINATION

- Form a Pandemic Preparedness Committee at Panchayat level including health workers, ward members, and NGOs.
- Develop a clear action plan for lockdowns, quarantine, and distribution of essentials.
- Maintain a database of vulnerable groups (elderly, differently-abled, chronically ill) for targeted support.

4. SUPPLY CHAIN & FOOD SECURITY

- Identify and support local suppliers and farmers to ensure uninterrupted food supply.
- Create community kitchens during emergencies to serve vulnerable populations.

Pandemic Management Plan

- Stockpile essential commodities in Panchayat-run outlets for crisis periods.

5. DIGITAL PREPAREDNESS

- Promote digital platforms for telemedicine consultations.
- Use Panchayat's website/social media for real-time updates on health advisories.
- Encourage online grievance redressal to reduce crowding in offices.

6. TRAINING & CAPACITY BUILDING

- Organize mock drills for pandemic response in schools, offices, and public spaces.
- Train Panchayat staff and volunteers in first aid, infection control, and crowd management.
- Collaborate with NGOs and health departments for capacity-building workshops.

7. LONG-TERM RESILIENCE

- Integrate pandemic preparedness into the Panchayat Development Plan.
- Allocate a dedicated budget for health emergencies.
- Encourage community participation in planning and monitoring preparedness measures.

MOCKDRILL SCENARIOS

Periodic mock drills are being conducted in the district as per the central guidelines and the details of those are regularly updated in the IHIP portal.

COMMUNICATION

Effective communication plays a critical role during mock drills to ensure the timely dissemination of information, coordination among teams, and community awareness.

Communication Strategies

- Ward-level Rapid Response Teams (RRTs), Grama Sabhas, and vulnerability groups will actively participate in preparing and executing pandemic response plans to identify local issues related to prevention, preparedness, response, and recovery.
- Local community leaders will be involved in awareness and response activities to strengthen trust and community participation.
- Special trained informers within vulnerable groups will help identify suspected cases and report early warning signals.
- Multilingual workers will facilitate communication with migrant workers and linguistically diverse populations.
- NGOs and Resident Associations will assist in awareness generation, resource mobilisation, and community support.
- A simple reporting mechanism for the public will be promoted using platforms such as the Integrated Health Information Platform (IHIP) or mobile applications, enabling quick reporting through messages or snapshot-based alerts.
- Home isolation monitoring teams consisting of trained community volunteers will support health workers in monitoring individuals under home isolation.

These communication mechanisms will ensure that accurate information reaches the community quickly while minimising misinformation.

COMMUNICATION PLAN FLOW CHART

LSGD >>>>> INSTITUTION >>>>>>>

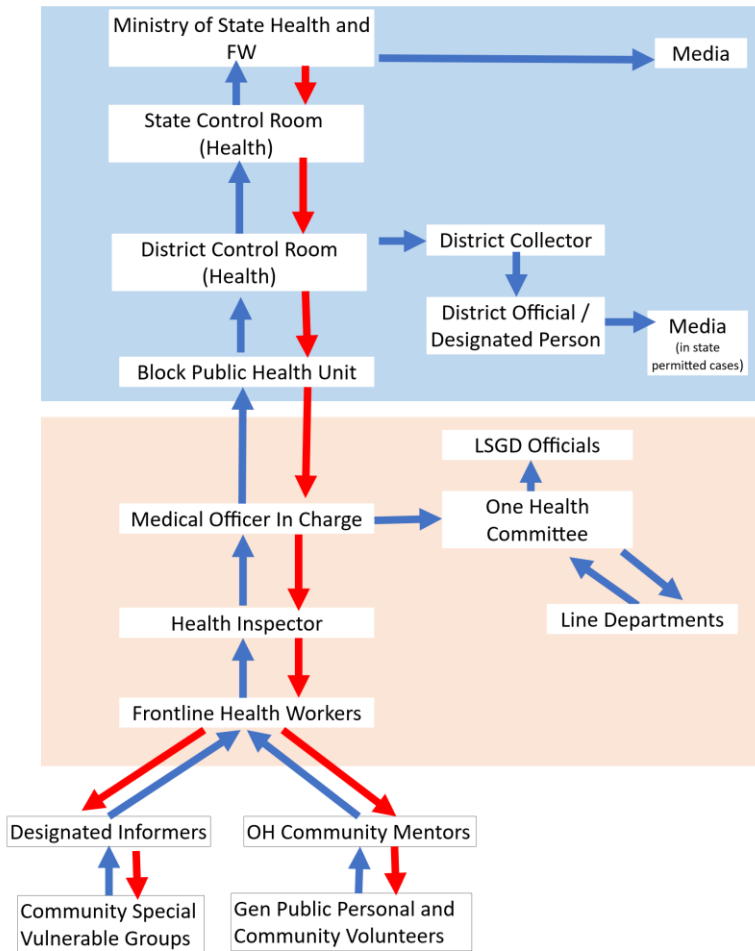

Benefits

- ▶ **Sustainability:** Solutions are more likely to last because they are locally owned.Faster
- ▶ **Response:** Local networks provide quicker initial responses.
- ▶ **Trust & Collaboration:** Builds bridges between communities and external agencies.

PANDEMIC PREPAREDNESS CAPACITY BUILDING & TRAINING PLAN

Background & Rationale

- Pandemics pose serious threats to public health, safety, and livelihoods.
- Preparedness requires skilled human resources across sectors.
- Capacity building ensures coordinated, timely, and effective response.
- District-level preparedness is critical for early containment.

Objectives of Capacity Building

- Strengthen readiness of health and allied sectors.
- Improve early detection, reporting, and response.

Pandemic Management Plan

- Ensure inter-departmental coordination.
- Protect frontline workers and the community.
- Maintain essential services during pandemics.

Target Groups for Training

Health Sector (Government & Private)

- Doctors (all specialties)
- Nurses & paramedical staff
- Laboratory technicians
- Public health staff
- ASHA workers & JPHNs
- Private hospital staff

Police & Emergency Services

- Kerala Police & Traffic Police
- Home Guards
- Fire & Rescue Services
- Ambulance drivers & EMTs
- Roles: crowd control, quarantine enforcement, emergency response

Local Administration & Governance

- District administration
- Municipalities & Panchayats
- Revenue Department
- Public Works Department
- Roles: logistics, containment zones, essential services

Education & Community Groups

- School & college teachers
- Students & NSS/NCC volunteers
- Kudumbashree units
- Community-based organizations
- Religious & community leaders

Modes and Methods of Training

Modes of Training

- Classroom/workshop-based training
- On-site/hands-on training
- Online & virtual training modules
- Simulation exercises & mock drills
- Peer learning & cascade training
- Awareness campaigns
- Online media and social groups

Training Methods

- Lectures & interactive sessions
- Demonstrations & skill stations
- Case studies & role plays
- Table-top exercises
- IEC material & SOP dissemination

Pandemic Management Plan

Key Training Topics

General Topics

- Disease surveillance & reporting
- Infection prevention & control (IPC)
- Use of personal protective equipment (PPE)
- Sample collection & transport
- Risk communication & community engagement

Advanced & Sector-Specific Topics

- Hospital surge capacity management
- Quarantine & isolation management
- Psychosocial care & stress management
- Waste management during pandemics
- Law & order and ethical issues

Institutional & Resource Support

- District Medical Office
- Kerala Health Services
- State Disaster Management Authority
- Medical colleges & training institutes
- Police Training College

Monitoring & Evaluation

- Pre- and post-training assessment
- Feedback mechanisms
- Periodic refresher trainings
- Mock drill evaluations
- Documentation & reporting

Training Schedule (by Quarter)

	Jan-Mar	Apr-Jun	Jul-Sept	Oct-Dec
Climate events	Cool	Hot	Rainy, Flood	Cold
Disease events	ILI	HRI, Hep A, ADD	Avian, Dengue	Lepto
Training for HCWs				
Training for Public				
Budgeting				
Monitoring & Evaluation				

- The schedule aligns training and preparedness activities with seasonal climate and disease patterns.

Expected Outcomes

- Improved district-level preparedness
- Skilled and confident workforce
- Effective inter-sectoral coordination

- Reduced morbidity and mortality

13. Conclusion

A comprehensive communication and capacity-building plan is vital for effective pandemic preparedness and response. Community engagement, targeted training, and continuous evaluation ensure resilience and sustainability in managing public health emergencies.



ANNEXURE

1. IMPORTANT PHONE NUMBERS

Phone numbers and particulars of persons responsible for providing guidance, assistance, and support for pandemic preparedness operations may be provided here in a manner that allows easy reference at a glance. The information recorded here could be exhibited elsewhere at the time of emergencies. LSG institutions shall give special attention to collect and record the above data of persons and institutions who/which are supposed to give technical and co-ordination support to reduce the impact of pandemic.

1.1. DETAILS OF LSGS

Sl.No	Name of the LSG	Name of the President
1	Naduvannur	Shaija Murali
2	Kottur	Sujatha Teacher
3	Uliyeri	Nasar
4	Panangad	Kamalakshi
5	Balusseri	Mangaldas
6	Unnikulam	Abdulla Master
7	Koorachundu	Sini Jinu
8	Vanimal	T.Pradeepkumar
9	Nadapuram	Safeera
10	Valayam	Preetha P S
11	Chekkiad	Ahammed Punnakkal
12	Purameri	P Sreelatha

Pandemic Management Plan

13	Edachery	Gopalan
14	Thuneri	Valappil Kunhammed
15	Thiruvambady	Jithin Pallatt
16	Kattippara	Sajeena
17	Kodanchery	Annakutty Devasya
18	Puthupadi	Biju T
19	Koodranji	Boby Shibu
20	Madavoor	Safiya Muhammad
21	Omassery	Super Souda
22	Thamarassery	Raseena Siyali
23	Kizhakkoth	Subair
24	Koduvally	Safeena Shameer
25	Payyoli	Sahira N
26	Thikkodi	O K Faisal
27	Thurayur	Aseefa
28	Keezhariyur	P K Babu
29	Meppayur	Nibitha. T

Pandemic Management Plan

30	Thiruvallur	Ramakrishnan L V
31	Ayanchery	Thayyil Asya
32	Maniyur	Dinisha
33	Villiapally	Prabakaran Master
34	Eramala	O K Kunjabdulla
35	Azhiyur	K Leela
36	Onchiyam	Shajina Kodakkattu
37	Chorode	Shaiji Pramod
38	Vatakara Municipality	P.K. Sasi
39	Kunnamanagalam	Sanjith C V
40	Chathamangalam	Nadeera
41	Karasserry	Abdul Akbar
42	Kodiyathoor	Kavitha
43	Perumanna	Rajan
44	Peruvayal	Jaffer
45	Mavoor	Muneerath
46	Mukkam	Chandini

Pandemic Management Plan

47	Kuruvattur	Adv Noorudheen
48	Cheruvannoor	Nalini
49	Changaroth	Naseema Vazhayil
50	Koothali	Ummer Thandora
51	Nochad	Shiji Kottarakkal
52	Kayanna	Santhosh Kumar
53	Perambra	Lathika Vinod
54	Chakkittappara	Molly Thomas
55	Narikkuni	C P Laila
56	Kakkodi	
57	Thalakupathur	Prabitha Cheeroth
58	Iruvallur	Swopna
59	Kolathur	
60	Kakkur	
61	Narippatta	Sajina
62	Kayakkodi	Bindu U V
63	Kuttiadi	T K Mohan Das

Pandemic Management Plan

64	Maruthonkara	Sathy K M
65	Kavilumpara	Megha Poyiluparambath
66	Kunnummal	K T Chandran
67	Velom	Mujeeb Rahman
68	Chemanchery	Ajay Bos
69	Chengotukavu	Bhaskaran K N
70	Moodadi	Mp Akhila
71	Atholi	Jayakrishnan
72	Arikulam	Pp . Ramani
73	Koyilandy	Uk Chandran
74	Kozhikode	O Sadashivan
75	Feroke Municipality	Chandrika
76	Ramanattukara Municipality	Kallada Muhammed Ali
77	Olavanna Grama Panchayat	Sulin
78	Kadalundi Grama Panchayath	O Bhaktavalsalan

1.2. IMPORTANT OFFICES OF GRAMA PANCHAYAT/MUNICIPALITY/ CORPORATION

Sl.No	Name of the office	Contact person	Contact number
1.	Corporation Office	Mayor/Officer	09452365040

Pandemic Management Plan

2.	Agriculture Office	Agriculture Officer	0495-2370897
3.	Animal Husbandry Office	Animal Husbandry Doctor	0495 2768075
4.	Police Station	Police Officer	9497996989
5.	BSNL Office	Officer	0495-2770110, 0495-2721177
6.	District panchayat Office	Officer	0495-2370050
7.	KSEB Office	Electrical Division Kozhikode Officer	0495-2766428, 9496010792
8.	Fisheries Office	Deputy Director, Kozhikode	0495-2383780, 9496007032
9.	Fire and Rescue	Officer	0495-2321654

1.3. HEALTH SERVICES (ALREADY MENTIONED IN TABLE NO:)

1.4. VETERINARY SERVICES

SL..No	Name of the Clinic	Name of the Surgeon/Doctor	Place/location	Phone number
1	Govt.Veterinary Hospital	Dr. Ramadevi	Mavoor	9446311970

1.5. HELPLINE NUMBERS

Helpline	Phone number
Police	9497996989 (District police Chief)
Fire and Rescue	0495-2321654 (District Fire Force)
KSEB	0495-2766428, 9496010792 - Electrical Division Kozhikode

1.6. MAJOR EDUCATIONAL INSTITUTIONS IN KOZHIKODE

SL. No	Name Of Institution	Phone Number
1	Government Medical College	0495 235 6531
2	KMCT Mukkam	91 495 2295087
3	Malabar Medical College Mukkam	0496-270 1800

Pandemic Management Plan

4	Devagiri College, Kozhikode	4952355901
5	Farook College	4952440660
6	Government Arts & Science College, Meenchanda Kozhikode	4952320694
7	Kerala Government Polytechnic College, Westhill Kozhikode	4952383924
8	Malabar Christian College	4952765679
9	Providence Women's College	4952371696
10	Zamorin's Guruvayurappan College – Kozhikode	04952331516

1.9. ANGANWADI CONTACT DETAILS

Sl No	Name of LSGI	Ward No	Name of Anganwadi Teachers
1	Thiruvallur	14	CNO.1 Chandrika VM
2	Thiruvallur	11	CNO-2 Indhira VP
3	Thiruvallur	1	CNO-3 Vineetha VK
4	Thiruvallur	6	C NO-4 Reeja KT
5	Thiruvallur	12	C NO5 Girija TK
6	Thiruvallur	19	CNO -6 Rejani AP
7	Thiruvallur	12	CNO -7 Pathmini
8	Thiruvallur	20	CNO 8- Santhini TM
9	Thiruvallur	20	CNO-9 Bindu P
10	Thiruvallur	15	CNO-10 Bindu NK
11	Thiruvallur	11	CNO-11 Bindu NM
12	Thiruvallur	9	CNO-12 Naseera
13	Thiruvallur	3	CNO-13 Ajipraba CM
14	Thiruvallur	18	CNO-14 Reena K

Pandemic Management Plan

15	Thiruvallur	13	CNO-15 Shiji M
16	Thiruvallur	16	CNO-16 Sreeja VP
17	Thiruvallur	4	CNO-17 Prajitha Kuniyil
18	Thiruvallur	4	CNO-18 Susheela KK
19	Thiruvallur	8	CNO-19 JEEJA J
20	Thiruvallur	8	CNO-20-Rajisha KK
21	Thiruvallur	9	CNO-21 Shyni PP
22	Thiruvallur	12	CNO-22 Sushama K
23	Thiruvallur	7	CNO-23 Sudha NK
24	Thiruvallur	17	CNO-24 Suma K
25	Thiruvallur	10	CNO-25 Sudha PK
26	Thiruvallur	14	CNO-26 Sushama CT
27	Thiruvallur	1	CNO-27 Reena VK
28	Thiruvallur	18	CNO-28 Sini O
29	Thiruvallur	16	CNO-29 Sheeba TH
30	Thiruvallur	17	CNO-30 Valsala KT
31	Thiruvallur	2	CNO-31 Sumangala KM
32	Thiruvallur	8	CNO-32 Savitha CT
33	Thiruvallur	13	CNO-33 Sabeena LS
34	Thiruvallur	12	CNO-34 Vijisha A
35	Thiruvallur	10	CNO-35 Lonisha
36	Ayanchery	1	CNO. 68 - Suma Tp
37	Ayanchery	2	CNO. 72 - Sheeja .A
38	Ayanchery	3	CNO. 76 - Shereefa
39	Ayanchery	4	CNO. 74 - Jayasree
40	Ayanchery		CNO. 85 - Geetha P M
41	Ayanchery	5	CNO. 126 - Praseetha

Pandemic Management Plan

42	Ayanchery		CNO. 81 - Shyni
43	Ayanchery	6	CNO. 78 - Rethi K K
44	Ayanchery	7	CNO. 73 - Nisha E
45	Ayanchery		CNO. 69 - Shoba V P
46	Ayanchery		CNO. 67 - Praseetha
47	Ayanchery	8	CNO. 75 - Bindhu T T
48	Ayanchery	9	CNO. 89 - Chandhini
49	Ayanchery		CNO. 79 - Reena
50	Ayanchery	10	CNO. 82 - Aswathi
51	Ayanchery	11	CNO. 77 - Jisharajan
52	Ayanchery	13	CNO. 87 - Geetha
53	Ayanchery		CNO. 71 - Sanila
54	Ayanchery	14	CNO. 80 - Santha K K
55	Ayanchery		CNO. 122 - Reena C K
56	Ayanchery	15	CNO. 88 - Usha M
57	Ayanchery	16	CNO. 84 - Reena
58	Ayanchery		CNO. 70 - Chandri C M
59	Ayanchery	17	CNO. 86 - Salini
60	Ayanchery	18	CNO. 83 - Jisha P M
61	Maniyur	6	CN NO 40 Seena
62	Maniyur	7	CN NO 41 Vasantha
63	Maniyur	8	CN NO 42 Suma
64	Maniyur	9	CN NO 43 Shyni
65	Maniyur	10	CN NO 44 Praseema
66	Maniyur	11	CN NO 45 Seema
67	Maniyur	12	CN NO 46 Shobha
68	Maniyur	13	CN NO 47 Rajitha

Pandemic Management Plan

69	Maniyur	14	CN NO 48 Sheeba
70	Maniyur	15	CN NO 49 Mini
71	Maniyur	16	CN NO 50 Preetha
72	Maniyur	17	CN NO 51 Sathi .N
73	Maniyur	18	CN NO 52 Sathi
74	Maniyur	19	CN NO 53 Sreeja V K
75	Maniyur	20	CN NO 54 Latha V V
76	Maniyur	21	CN NO 55 Sheeba T M
77	Maniyur	22	CN NO 56 Sathidevi
78	Maniyur	23	CN NO 57. Suja
79	Maniyur	24	CN NO 58 .Beena M M
80	Maniyur	25	CN NO 59 .Sheeba T M
81	Maniyur	26	CN NO 60. Geetha Kumari
82	Maniyur	27	CN NO 61. Smitha Kumaran
83	Maniyur	28	CN NO 62 .Sathi MK
84	Maniyur	29	CN NO 63. Moli
85	Maniyur	30	CN NO 64. Mini O T K
86	Maniyur	31	CN NO 65 Moli T P K
87	Maniyur	32	CN NO 66. Moli
88	Maniyur	33	CN NO 123 .Shiji
89	Maniyur	34	CN.NO 124 Sunitha T P
90	Maniyur	35	CN NO 127 Najmunnisa
91	Maniyur	36	CN NO 128 Mallika
92	Maniyur	37	CN NO 130 Reeja
93	Maniyur	38	CN NO32- Jissy TT
94	Maniyur	39	CN NO 33-Anitha K T
95	Maniyur	40	CN NO 34-Shymalatha

Pandemic Management Plan

96	Maniyur	41	CN NO 35-Vinodhini
97	Maniyur	42	CN NO36 Vidhi VM
98	Maniyur	43	CN NO 37 Sujatha
99	Villiappally	19	CN NO 109 - Premi
100	Villiappally	11	CN NO 92- Preeji
101	Villiappally	6	CN NO 90 -Ambili
102	Villiappally	13	CN NO 110-Salini
103	Villiappally	20	CN NO 117 - Sindhu
104	Villiappally	7	CN NO 133- Rajitha
105	Villiappally	6	CN NO 101- Nishitha
106	Villiappally	10	CN NO 100 - Reena
107	Villiappally	19	CN NO 106 - Jyothi Prabha
108	Villiappally	3	CN NO 116 - Shyamala
109	Villiappally	17	CN NO 97 - Bini
110	Villiappally	8	CN NO 119 - Ajitha
111	Villiappally	5	CN NO 99 - Jayasree
112	Villiappally	6	CN NO 103- Ambili
113	Villiappally	9	CN NO 107- Beena
114	Villiappally	2	CN NO 95- Rajisha
115	Villiappally	17	CN NO 93- Salija
116	Villiappally	2	CN NO 132 - Reena
117	Villiappally	8	CN NO 96 - Preetha Mini
118	Villiappally	14	CN NO 94 - Jalaja
119	Villiappally	11	CN NO 111 - Nishitha
120	Villiappally	7	CN NO 104- Reesha
121	Villiappally	1	CN NO 125-Nisha

Pandemic Management Plan

122	Villiappally	9	CN NO 112- Prassettha
123	Villiappally	5	CN NO 98- Ranjini
124	Villiappally	21	CN NO 118- Jayasree
125	Villiappally	13	CN NO 102- Sreeja
126	Villiappally	13	CN NO 105- Sreeja
127	Villiappally	20	CN NO 115 - Girija
128	Villiappally	19	CN NO 114 - Shylaja
129	Villiappally	16	CN NO 113 - Sugathakumari
130	Villiappally	15	CN NO 91- Bindu
131	Villiappally	15	CN NO 108- sheeja
132	Eramala	1	Sudha
133	Eramala		Reena
134	Eramala		Sudha
135	Eramala	2	Sunitha
136	Eramala		Sheeba
137	Eramala	3	Anitha
138	Eramala		Sheeba
139	Eramala	4	Geetha
140	Eramala	5	Reena
141	Eramala		Sheela
142	Eramala	6	Santha
143	Eramala	7	Baby
144	Eramala		Rejila

Pandemic Management Plan

145	Eramala	8	Akhila
146	Eramala		Sumikumari
147	Eramala	9	Aswani
148	Eramala	10	Pushpalatha
149	Eramala		Preeja
150	Eramala	11	Vineetha
151	Eramala		Rekha
152	Eramala	12	Sreeja
153	Eramala	13	Limija
154	Eramala	14	Rajisha
155	Eramala		Lathina
156	Eramala	15	Abhina
157	Eramala		Beena
158	Eramala	16	Shiji
159	Eramala		Shobhana
160	Eramala	17	Usha v k
161	Eramala		Beena
162	Eramala	18	Radha
163	Eramala	19	Raji m k
164	Azhiyur	1	Priya(poozhithala)
165	Azhiyur	2	Lisha(kasthurba)
166	Azhiyur	3	Nisha(kottikollan)

Pandemic Management Plan

167	Azhiyur	4	Seena(gmjbs aw)
168	Azhiyur	5	Preetha(kakkadav)
169	Azhiyur	6	Sheela(paradevadha aw)
170	Azhiyur	7	Shalini(koroth colony)
171	Azhiyur	8	Reeja(panada aw)
172	Azhiyur	9	Renuka (athanikkal aw)
173	Azhiyur	10	Mahija(moonam gate)
174	Azhiyur	11	Aiswarya(kovukkal kadavu)
175	Azhiyur	12	Saraswathi(kallamala)
176	Azhiyur	13	Reeja(kolarad)
177	Azhiyur	14	Sreeja(chombala beach)
178	Azhiyur	15	Kavitha(chombala harbour)
179	Azhiyur	16	Leenamol(chombala lps aw)
180	Azhiyur	17	Geetha(chombala nlps)
181	Azhiyur	18	Ajitha(chombala aw)
182	Azhiyur	19	Laji mol (kunnnumal (aw)
183	Azhiyur	20	Ranjina(ayyitta valappil)
184	Azhiyur	21	Rema(erikkinchal)
185	Azhiyur	22	Sheeja(vaidhyar kuniyil colony)
186	Azhiyur	23	Prabha(naduchal)
187	Azhiyur	24	Sreeja(azhiyur chungam)

Pandemic Management Plan

188	Azhiyur	25	Bindhu(maliyekkal aw)
189	Azhiyur	26	Shobha(karuvayal aw
190	Azhiyur	27	Sheeba(aavikkarakalvellachal
191	Azhiyur	28	Radha(kottamala aw)
192	Onchiyam	1	Sushi k
193	Onchiyam	1	Sheena k
194	Onchiyam	2	Rema t
195	Onchiyam	2	Soumya om
196	Onchiyam	3	Babisha k
197	Onchiyam	4	Babitha pp
198	Onchiyam	6	Sheebalatha
199	Onchiyam	7	Beena k
200	Onchiyam	5	Prema m
201	Onchiyam	4	Sreeja k
202	Onchiyam	6	Meerabai p p
203	Onchiyam	9	Kamala m k
204	Onchiyam	8	Reshmi m
205	Onchiyam	9	Praseetha c k
206	Onchiyam	10	Sheebha k k
207	Onchiyam	10	Leela p
208	Onchiyam	11	Beena t t
209	Onchiyam	12	Sajitha kumari
210	Onchiyam	12	Sreeja vk
211	Onchiyam	11	Sreerekha
212	Onchiyam	13	Swarnaprabha pk

Pandemic Management Plan

213	Onchiyam	15	Bindhu mk
214	Onchiyam	14	Thankam t
215	Onchiyam	17	Sareena rajan
216	Onchiyam	13	Sunitha nm
217	Onchiyam	14	Sujitha v
218	Onchiyam	7	Rajitha op
219	Choorod	1	Lalitha
220	Choorod	20	Saritha
221	Choorod	20	sindhu
222	Choorod	21	Bindhu
223	Choorod	21	Nithya
224	Choorod	19	Sudharathnam
225	Choorod	17	shailaja
226	Choorod	19	Jayasree
227	Choorod	16	Praseetha
228	Choorod	13	Sreeja
229	Choorod	19	Aparna
230	Choorod	18	Ritha
231	Choorod	21	Usha
232	Choorod	3	Anitha
233	Choorod	6	Jayanthi
234	Choorod	5	Sushama
235	Choorod	7	Anila
236	Choorod	7	Jayasree
237	Choorod	8	Srelatha
238	Choorod	9	Rajamani
239	Choorod	9	Sindu

Pandemic Management Plan

240	Choorod	2	Bindu
241	Choorod	2	Vineetha
242	Choorod	3	Prema
243	Choorod	4	Pushpa
244	Choorod	4	Rajila
245	Vadakara Municipality	1	Mini(center no.20 avikkal
246	Vadakara Municipality	1	Lakshmi(center no:21 kunjatta)
247	Vadakara Municipality	1	Geetha(center no:19)malvadi
248	Vadakara Municipality	46	Ajitha(ceterno:5)resmi
249	Vadakara Municipality	46	Reshma(centerno.15)chithrashalabham
250	Vadakara Municipality	46	Jewsha(center no.17)nalupura
251	Vadakara Municipality	47	Shahima(center16)valappil
252	Vadakara Municipality	47	Santhakumaricenterno.17)sneha
253	Vanimel	1	C C Mukku Anitha T.P
254	Vanimel	2	Kulapparamb Ayisha N.P
255	Vanimel	3	Kuniyil Peedika Bindu .M
256	Vanimel	4	Velliyode Madathil Shaini V.P
257	Vanimel	5	Kannukulam Nisha N.P
258	Vanimel	6	Nidumparamb Indira
259	Vanimel	7	Kokri Sudha V.P
260	Vanimel	8	Malayangat Jisha M.P
261	Vanimel	9	Paloor Shyla R.V
262	Vanimel	10	Vilangad Radha P.K

Pandemic Management Plan

263	Vanimel	11	Manjakkunnu Daisy C.C
264	Vanimel	12	Koolikkunnu Bindu P.V
265	Vanimel	13	Kommiyode Girija N.P
266	Vanimel	14	Kodiyura Arifa M.K
267	Vanimel	15	Parappu Para Leela P.P
268	Vanimel	16	Bhoomivathukkal Nisha T.K
269	Vanimel	17	Irungalad Sarojini M.K
270	Vanimel	18	Vayalil Peedika Haseena K.C
271	Vanimel	19	Thavotmukku Rahiyanathm.K
272	Vanimel	20	Chelamukku Reena T.P
273	Vanimel	21	Kappummal Somina John
274	Vanimel	22	Cheranandi Seetha M
275	Vanimel	23	Kuyitheri Divya C.P
275	Vanimel	24	Panom Shaji Thomas
276	Vanimel	10	Vilangad radha p.k
277	Vanimel	11	Manjakkunnu daisy c.c
278	Vanimel	12	Koolikkunnu Bindu P.V
279	Vanimel	13	Kommiyode girija n.p
280	Vanimel	14	Kodiyura Arifa M.K
281	Vanimel	15	Parappu para leela p.p
282	Vanimel	16	Bhoomivathukkal Nisha T.K
283	Vanimel	17	Irungalad Sarojini M.K
284	Vanimel	18	Vayalil peedika haseena k.c
285	Vanimel	19	Thavotmukku rahiyanathm.k
286	Vanimel	20	Chelamukku reena t.p
287	Vanimel	21	Kappummal somina john
288	Vanimel	22	Cheranandi seetha m

Pandemic Management Plan

289	Vanimel	23	Kuyitheri divya c.p
290	Vanimel	24	Panom shaji thomas
291	Vanimel	25	Kuttalloor sunitha v.k
292	Vanimel	26	Palolithzhe Pavija C.P
	Nadapuram	6	PERUVANKARA/Sheeja
293	Nadapuram	1	Avolam/reeja
294	Nadapuram		Eyyamkode west/Bindu
295	Nadapuram	5	Bp mukk/sindu
296	Nadapuram	4	Onthamparam/sreeja
297	Nadapuram	2	Kapparott/beena
298	Nadapuram	3	Kalacheri/susmitha
299	Nadapuram	7	Nirmala C/No 164
300	Nadapuram	8	Pournami/sreeja
301	Nadapuram	10	Kallachi/bindu
302	Nadapuram	11	1'Edathilpoyil /sreeja
303	Nadapuram		Parayil/sheeva
304	Nadapuram	12	Narikatery/Rajani
305	Nadapuram	13	Manikoth/Valsala
306	Nadapuram		Kannmamvelli/Beena
307	Nadapuram	14	Kummamkode/Akhila
308	Nadapuram		Paikattu/Sindu
309	Nadapuram	15	Kakkavelly/Sreeja
310	Nadapuram		Othayoth/Shyma
311	Nadapuram	17	Kakkattupara/laila

Pandemic Management Plan

312	Nadapuram		Naranamkandy/Reshma
313	Nadapuram	18	Malayil/Shyma
314	Nadapuram	19	Appakoth/Savitha
315	Nadapuram		Pulikool/Shimija
316	Nadapuram	20	Thoduvayal/Sulojana
317	Nadapuram		Kummamkode south ,Beena
318	Nadapuram	21	Malol/bindu
319	Nadapuram		Vayalil/Sajini
	Valayam	1	Nil
321	Valayam	3	Rajadhani-Jisha,Pookulam-Sheeja 3
322	Valayam	4	Vilakkalam-Mini
323	Valayam		,Ayode- Nisha,Muthukutt-Sreeja
324	Valayam	5	Vattachola-Sujatha
325	Valayam		Neeland-Soudamini
326	Valayam	7	,Kunviyallathil-Sheeba
327	Valayam	8	Manchantara-Lini,
328	Valayam		Nirav Alw-Lovely
329	Valayam		,Mouvancheri-Reeja
330	Valayam	9	Maramkandi-Sobha, Kuttikad-Sheeja
331	Valayam	10	Kallil Alw-Rajalakshmi, Kuytheri-Reena
332	Valayam	11	Onaparamb-Reeja
333	Valayam	12	cherumoth-Anila
334	Valayam	15	Uzhinjerikandi-Lalitha,Vannakandi-Reetha
335	Purameri	4	Roshni 27 AWW Edathil
336	Purameri		Binija 28Vlathapuram AWW
337	Purameri	1	Rema25 Muthuvattu

Pandemic Management Plan

338	Purameri	1	Geetha 26,Samskarika nilayam
339	Purameri	1	Sheeja 133,Kulangarath
340	Purameri	2	Bindhu 47 Thondiyoor
341	Purameri	17	Saritha 137 Chaveleri
342	Purameri	17	Nisha 45 Vazhayil
343	Purameri	13	Sheeja 40 Karuvarappoyil
344	Purameri		Sheeba 39 illathu thazha
345	Purameri	17	Nisha 45 Vazhayil
346	Purameri	13	Sheeja 40 Karuvarappoyil
347	Purameri		Sheeba 39 illathu thazha
348	Purameri	13	Nisha 136 Koodathumpoyil
349	Purameri	14	Vilasini 42 Kattil Leksham veedu
350	Purameri	7	3 Shylaja 134, Gomavulla paramba
351	Purameri	11	Krishna 36, savithri ammaa memorial aww kallumpuram
352	Purameri		Rema 38, Pirakin Kad
353	Purameri	7	Sobha 33 Nadakkumeethal
354	Purameri	7	Seetha 35 Kottumukku
355	Purameri	15	Anila 41 Koonarambath
356	Purameri	8	Chandri 32 Malayadappoyil
357	Purameri	9	Reeja 34 Haritha vayal
358	Purameri	10	Shibina 48 Karuvandi
359	Purameri	16	Savitha 43 Poovullathil
360	Purameri	16	Mini ,
361	Purameri	16	Anila
362	Purameri	12	Bindu 135 Pathalakkunnu
363	Purameri	12	Rohini ,37 Pathakkunnu

Pandemic Management Plan

364	Purameri	6	Leeba 30 Chathoth
365	Purameri	5	Kamala 29 Keloth
366	Purameri	5	Suma 31, Kakkora
367	Chekkiad	3	Pushpa K
368	Chekkiad		Girija A
369	Chekkiad		Vasanth K P
370	Chekkiad	6	Kamala P
371	Chekkiad		Seeema M P
372	Chekkiad	4	Reeja C
373	Chekkiad	14	Vasanth V
374	Chekkiad	6	Ajitha K
375	Chekkiad	7	Sukumari
376	Chekkiad	11	Sreejila PV
377	Chekkiad	9	Reena T
378	Chekkiad	8	Reshma K
379	Chekkiad	10	Anitha M
380	Chekkiad	9	Sajila P K
381	Chekkiad	11	Sumangala CC
382	Chekkiad	1	Usha KP
383	Chekkiad	13	Binisha E
384	Chekkiad	12	Sreejaya K
385	Chekkiad	9	Shibina K
386	Chekkiad	4	Reeja KP
387	Chekkiad	14	Anupama K
388	Chekkiad	2	Sobha OK
389	Chekkiad	5	Beena T
390	Chekkiad	12	Sreekala.K

Pandemic Management Plan

391	Chekkiad	11	Sreeja K
392	Edacherry	1	Mahisha
393	Edacherry	7	Reeja
394	Edacherry	3	sushama
395	Edacherry	4	Indira
396	Edacherry	4	Arya
397	Edacherry	8	Reeja
398	Edacherry	8	Sreejina
399	Edacherry	9	Rajani
400	Edacherry	9	Bindhu
401	Edacherry	10	Sindhu
402	Edacherry	11	Mini
403	Edacherry	11	Sheeba
404	Edacherry	17	Anitha
405	Edacherry	18	sunitha
406	Edacherry	2	Rajitha
407	Edacherry	2	Anitha
408	Edacherry	6	Sindhu
409	Edacherry	4	Ajitha
410	Edacherry	3	Sunitha
411	Edacherry	5	Bindhu
412	Edacherry	18	Reena
413	Edacherry	7	Beena
414	Edacherry	13	Sreedevi
415	Edacherry	12	Suma
416	Edacherry	15	Deepa
417	Edacherry	12	Geetha M

Pandemic Management Plan

418	Edacherry	14	Nisha
419	Edacherry	15	Vasanth
420	Edacherry	13	Vineetha
421	Edacherry	13	sindhu
422	Thuneri	1	Jisha
423	Thuneri	15	Bindhu
424	Thuneri	2	Sunitha
425	Thuneri	1	Radha
426	Thuneri	3	Pradula
427	Thuneri	4	1. Padmini
428	Thuneri	14	2. Rajitha
429	Thuneri	13	Prema
430	Thuneri	13	Sindhu
431	Thuneri	5	Sheeba
432	Thuneri	5	Mallika
433	Thuneri	5	Sathi Devi
434	Thuneri	12	Binhu
435	Thuneri	6	Lajitha
436	Thuneri	7	Shnithi
437	Thuneri	8	Beena
438	Thuneri	11	Suja
439	Thuneri	9	Sajitha
440	Thuneri	10	Bindhu
441	Thuneri	9	Saritha
442	Thuneri	8	Vishala
443	Thuneri	2	Girija

Pandemic Management Plan

444	Thuneri	7	Geetha
445	Thuneri	4	Sobha
446	Thuneri	3	Ajitha
447	Chakkittapara	1	Jijimol
448	Chakkittapara	2	Sunitha mm
449	Chakkittapara	3	Latha v
450	Chakkittapara	4	Alphonsa
451	Chakkittapara	5	Shobha
452	Chakkittapara	6	Alice k augusty
453	Chakkittapara	7	Chakkittapara
454	Chakkittapara	8	Sheena kk
455	Chakkittapara	9	Rani mj
456	Chakkittapara	10	Rani john
457	Chakkittapara	11	Ramani ts
458	Chakkittapara	12	Biney kuriyan
459	Chakkittapara	13	Shini
460	Chakkittapara	14	Usha mk
461	Chakkittapara	16	Ambujakshi
462	Chakkittapara	6	Rajani
463	Chakkittapara	11	Geetha kk
464	Chakkittapara	14	Radha
465	Chakkittapara	4	Surabhi
466	Chakkittapara	14	Nirmala
467	Chakkittapara	16	Annamma
468	Chakkittapara	16	Narayani
469	Chakkittapara	7	Sulochana
470	Chakkittapara	1	Ramani

Pandemic Management Plan

471	Chakkittapara	4	Bindhu george
472	Changaroath	1	Lessy
473	Changaroath	1	Indu
474	Changaroath	2	Shyma
475	Changaroath	2	Rena
476	Changaroath	3	Mallika
477	Changaroath	4	Chandrika
478	Changaroath	5	Chandika
479	Changaroath	5	Radhamani
480	Changaroath	6	Pushpa
481	Changaroath	7	Umadevi
482	Changaroath	7	Thara
483	Changaroath	8	Narayani
484	Changaroath	9	Bindu
485	Changaroath	9	Sanila
486	Changaroath	10	Sujitha
487	Changaroath	10	Tharija
488	Changaroath	11	Prasanna
489	Changaroath	11	Shimna
490	Changaroath	12	Chandrika
491	Changaroath	13	Soumya
492	Changaroath	13	Devi
493	Changaroath	14	Seema
494	Changaroath	15	Chandrika
495	Changaroath	16	Meenakshi
496	Changaroath	17	Shyma
497	Changaroath	19	Vasantha

Pandemic Management Plan

498	Changaroath	19	Rama
499	Changaroath	15	Janaki
500	Cheruvanoor	15	Jameela
501	Cheruvanoor	1	Prameela vp
502	Cheruvanoor	17	Rama devi
503	Cheruvanoor	2	Sreeja n
504	Cheruvanoor	4	Geetha mm
505	Cheruvanoor	14	Aparna tk
506	Cheruvanoor	7	Raji nm
507	Cheruvanoor	3	Radha vk
508	Cheruvanoor	11	Sathi kp
509	Cheruvanoor	12	Prasanna
510	Cheruvanoor	11	Radha p
511	Cheruvanoor	6	Symala
512	Cheruvanoor	9	Latha
513	Cheruvanoor	9	Malathi kp
514	Cheruvanoor	6	Sheena c
515	Cheruvanoor	7	Sharmila
516	Cheruvanoor	13	Geetha mk
517	Cheruvanoor	3	Swapna
518	Cheruvanoor	1	Ragini
519	Cheruvanoor	13	Pavitha
520	Cheruvanoor	3	Sunija
521	Cheruvanoor	4	Devi
522	Cheruvanoor	10	Thankamani
523	Cheruvanoor	16	Pushpa
524	Cheruvanoor	15	Sinsi

Pandemic Management Plan

525	Cheruvanoor	16	Salini
526	Cheruvanoor	13	Kamalam m
527	Kayanna	1	Parakkal - ajitha
528	Kayanna	2	Paravanchalil - janaki
529	Kayanna	3	Mattanode - padmaja
530	Kayanna	5	Kolorpara - indira
531	Kayanna	6	Porali - karthyayani
532	Kayanna	8	Karuthambath - leela
533	Kayanna	9	Koodathmapoyil - dhanya
534	Kayanna	11	Kaithampoyil - aswathi
535	Kayanna	3	Kayanna bazar - sindhu
536	Kayanna	12	Yamuna - leela
537	Kayanna	5	Karikandanpara - akshaya
538	Kayanna	8	Cherukkad - sulochana
539	Kayanna	7	Kallamkothippara - faseela
540	Kayanna	2	Pallimukku - geetha
541	Kayanna	4	Paramuthu - geetha
542	Kayanna	10	Marappatta - vineetha
543	Kayanna	13	Kanathampoyil - reena
544	Koothali	1	Pilavulla parambil Chithralekha
545	Koothali	2	Pulliyottu Jaya
546	Koothali	2	Bhavana nalini
547	Koothali	3	Eranthottam Deepa
548	Koothali	4	Poovarachalil , Santha
549	Koothali	5	Vilayattukandy, Shyja
550	Koothali	6	• Shyni

Pandemic Management Plan

551	Koothali		• Maruthora
552	Koothali	7	Reena
553	Koothali	7	Rashida
554	Koothali	8	Koratty
555	Koothali		Fathima
556	Koothali	10	Janaki
557	Koothali	12	Thanka
558	Perambra	1	143 Narakkammal Padmaja
559	Perambra	1	144 Manjerikunnu Jameela
560	Perambra	2	160 Kaipram Indhira
561	Perambra	3	157 Last Kallode Sarala
562	Perambra	3	171 Kusava Colony Sreeja
563	Perambra	4	145 Thacharathkandy Sajina
564	Perambra	5	164 Chiruthakunnu Komala
565	Perambra	6	141 Parattupara Shiji
566	Perambra	6	146 Kuzhiparambil Sobhana
567	Perambra	6	147 Othroth Bindhu
568	Perambra	7	148 Kannipoyil Sajitha
569	Perambra	8	149 Puttampoyil Seenath
570	Perambra	8	161 Edavankunnu Saritha
571	Perambra	9	1561 Vengapatta Latha
572	Perambra	10	154 Kottappuram Vijayasree
573	Perambra	10	159 Maruthery Sobha
574	Perambra	11	163 Unnikunnu Geetha
575	Perambra	12	150 Thalichamkulam Smitha
576	Perambra	13	155 Petrolp[ump Lasitha

Pandemic Management Plan

577	Perambra	13	152 Alokkoottam Sithara
578	Perambra	14	134 Chenoli Road Sajina
579	Perambra	14	162 Njanियatheru (Karayil)Bindhu
580	Perambra	15	156 Kizhinjanyam Sheeja
581	Perambra	17	140 Parappuram Shijila
582	Perambra	18	153 Eravattur Rama
583	Perambra	19	142 Kurungott Sarasa
584	Perambra	19	158 Kolorath Baija
585	Perambra	19	165 Kannothkunnu Sindhu
586	Nochad	1	Nisha ,AW Thekkumbattu
587	Nochad	1	Pathmavathi ,AW Kalpathuridam
588	Nochad	2	Prema ,AW Mammilikkulam
589	Nochad	2	Geetha ,AW Valiakode Town
590	Nochad	3	Mery ,AW Naduvilakandy
591	Nochad	4	Sumathi, AW Alottipoyil
592	Nochad	5	Vasanthi , AW Kaithakkal
593	Nochad	6	Shabana , AW Puttad
594	Nochad	6	Santha , AW , Mavilakandy
595	Nochad	7	Lakshmi , AW Muliyangal
596	Nochad	8	Roshni, AW Manappattil Thazha
597	Nochad	8	Bijila, AW Chalikkara
598	Nochad	9	Thoshiba, AW Valoorpara
599	Nochad	9	Leela ,AW Valoor Canal
600	Nochad	10	Nishitha, AW Valiyaparambu
601	Nochad	10	Sudha , AW Velliyur

Pandemic Management Plan

602	Nochad	11	Radha, AW Kurikkachal
603	Nochad	12	Sreelatha, AW Mayancheripoyil
604	Nochad	12	Mini ,AW Panabra
605	Nochad	13	Devi, AW Health Centre
606	Nochad	14	Rajila, AW Ramallur
607	Nochad	14	Sogoja , AW Malayippara
608	Nochad	15	Pathmini, AW Ayiroora
609	Nochad	15	Pathmini,AW Chathoth Thazha
610	Nochad	16	Pushpa , AW Karingattikkad
611	Nochad	16	Sudha, AW Kolopara
612	Nochad	17	Girija, AW Tharemmal
613	Thikkodi	12	87-Shailaja
614	Thikkodi	12	60-Saleena
615	Thikkodi	13	64-Bindu
616	Thikkodi	14	85-Akhila
617	Thikkodi	14	56 –Beena
618	Thikkodi	16	61-Yashoda
619	Thikkodi	15	57-Jalaja
620	Thikkodi	15	83-Prema
621	Thikkodi	6	70-Shobha
622	Thikkodi	9	69-Priya
623	Thikkodi	10	68-Mallika
624	Thikkodi	2	62-Nisha
625	Thikkodi	8	71-Geetha
626	Thikkodi	7	72-Sushama
627	Thikkodi	7	127-Mini
628	Thikkodi	1	118-Nisha

Pandemic Management Plan

629	Thikkodi	1	86-Bindu
630	Thikkodi	4	84/Bindhu
631	Thikkodi	5	66/Pushpa
632	Thikkodi	5	73/Sindhu
633	Thikkodi	5	58/ Girija
634	Thikkodi	3	67/Shyamala
635	Thikkodi	3	65-Reshma
636	Thikkodi	17	117/Soudha
637	Payyoli	1	23/sunitha
638	Payyoli	2	24/prameela
639	Payyoli	3	29/pushpa th
640	Payyoli	4	112/reetha
641	Payyoli	5	31/sreelaja
642	Payyoli	5	30/santha kp
643	Payyoli	7	34/sobha
644	Payyoli	7	32/jessy
645	Payyoli	7	93/bindhu
646	Payyoli	8	37/saroja
647	Payyoli	9	114/sobha
648	Payyoli	10	125/hasseena
649	Payyoli	11	35/geetha
650	Payyoli	12	40/radha
651	Payyoli	13	47/sobha
652	Payyoli	14	48/chandrika
653	Payyoli	15	50/beena
654	Payyoli	15	49/prema
655	Payyoli	16	41/lasitha

Pandemic Management Plan

656	Payyoli	17	51/krishnapriya
657	Payyoli	18	111/sujatha
658	Payyoli	19	52/vincy
659	Payyoli	20	113/ambujam
660	Payyoli	21	46/bindhu
661	Payyoli	21	128/lijina
662	Payyoli	23	45/jayanthi
663	Payyoli	24	42/remya
664	Payyoli	25	44/sreeja
665	Payyoli	27	55/sobha
666	Payyoli	27	43/sheena
667	Payyoli	28	39/shyma
668	Payyoli	30	36/sajina
669	Payyoli	30	27/pushpa
670	Payyoli	31	34/sobha
671	Payyoli	32	33/rubeena
672	Payyoli	32	38/valsala ckt
673	Payyoli	34	26/pushpa
674	Payyoli	34	54/radha
675	Payyoli	34	28/susmitha
676	Payyoli	35	25/shammu
677	Payyoli	36	92/ajitha
678	Payyoli	36	44/Sreeja
679	Meppayyur	10	79-vasantha .c k
680	Meppayyur	11	77-shalima
681	Meppayyur	11	78-aswathi
682	Meppayyur	13	80-nijola raj ,s r

Pandemic Management Plan

683	Meppayyur	14	81-priya
684	Meppayyur	3	94-chithra .k v
685	Meppayyur	1	95-prasanna k
686	Meppayyur	14	96-shyja t k
687	Meppayyur	17	97-rasiya.p t
688	Meppayyur	15	98-kamalam c
689	Meppayyur	6	99-suja c p
690	Meppayyur	2	100-sarala tk
691	Meppayyur	15	101-lathika
692	Meppayyur	16	102-nayana
693	Meppayyur	5	103-jayasree tk
694	Meppayyur	7	104-sobana k
695	Meppayyur	3	105- sandya cp
696	Meppayyur	7	106-suja k
697	Meppayyur	17	107-prasanna kv
698	Meppayyur	6	108-usha k
699	Meppayyur	4	109-sandhya v
700	Meppayyur	2	110-devaki n k
701	Meppayyur	12	122-leena t
702	Meppayyur	12	123-prema cp
703	Meppayyur	9	124-suma n k
704	Meppayyur	14	130-bijila v
705	Narippatta	1	Ajitha
706	Narippatta	1	Rajisha
707	Narippatta	2	Sobha
708	Narippatta	2	Bindu
709	Narippatta	2	Priya

Pandemic Management Plan

710	Narippatta	2	Beena
711	Narippatta	3	Sariga
712	Narippatta	3	Sreela
713	Narippatta	5	Radha
714	Narippatta	5	Preetha
715	Narippatta	6	Reena
716	Narippatta	6	Beena
717	Narippatta	6	Reeja
718	Narippatta	7	Indira
719	Narippatta	7	Shyma
720	Narippatta	7	Seena
721	Narippatta	18	Geetha
722	Narippatta	9	Leena
723	Narippatta	9	Prashi
724	Narippatta	10	Nalini
725	Narippatta	10	Chandri
726	Narippatta	11	Seema v k
727	Narippatta	16	Priya t p
728	Narippatta	12	Divya
729	Narippatta	13	Sheema p k
730	Narippatta	13	Bindu p
731	Narippatta	14	Vasanthi k
732	Narippatta	15	Lathika
733	Narippatta	15	Valsala o
734	Narippatta	17	Reeja k
735	Narippatta	17	Sobha k p
736	Kayakkody	6	Anusree, preeja

Pandemic Management Plan

737	Kayakkody	1	Shobha , sheeba
738	Kayakkody	5	Thahira
739	Kayakkody	4	Jeeba, sulochana
740	Kayakkody	2	Shobha , sindhu
741	Kayakkody	3	Rajila
742	Kayakkody	7	Nisha
743	Kayakkody	9	Bindhu
744	Kayakkody	10	Bindhu, prasanna
745	Kayakkody	12	Anitha
746	Kayakkody	13	Shobha, beena
747	Kayakkody	14	Jayasree ,jyothi
748	Kayakkody	15	Shiji sudhakaran
749	Kuttiadi	1	Methale vadayam
750	Kuttiadi	2	Chalil
751	Kuttiadi	15	Njallora
752	Kuttiadi	3	Koorara
753	Kuttiadi	4	Poolathara
754	Kuttiadi	4	Kadekkachal
755	Kuttiadi	7	Valayanoor
756	Kuttiadi	5	Bharathmatha
757	Kuttiadi	5	Thottabhagam
758	Kuttiadi	8	Vazhayil
759	Kuttiadi	7	Keloth
760	Kuttiadi	7	Nottikandy
761	Kuttiadi	9	Onthath
762	Kuttiadi	11	Vilangil
763	Kuttiadi	11	Malayilpeedika

Pandemic Management Plan

764	Kuttiadi	11	Kakkattilpeedika
765	Kuttiadi	13	Thumbakunnathu
766	Kuttiadi	18	Paremmal
767	Kuttiadi	12	Kappummal
768	Kuttiadi	11	Pannivayal
803	Velom	1	Beena
804	Velom	3	Mumthas
805	Velom	3	Prameela
806	Velom	6	Suma
807	Velom	4	Shantha
808	Velom	4	Shali
809	Velom	8	Sasikala
810	Velom	7	Jayanthi
811	Velom	7	Seena
812	Velom	8	Sudha
813	Velom	8	Pathmini
814	Velom	10	Hasna
815	Velom	9	Moly
816	Velom	16	Sumathi
817	Velom	5	Reena
818	Velom	14	Geetha
819	Velom	13	Thulasi
820	Velom	13	Shyni
821	Velom	17	Nishi
822	Velom	17	Praseetha
823	Velom	15	Sheeja
824	Velom	11	Sajitha

Pandemic Management Plan

825	Velom	13	Shyni
826	Velom	4	Shantha
827	Velom	5	Suma
828	Velom	12	Jasitha
829	Velom	5	Reena
830	Velom	5	Soudha
831	Maruthonkara	6	Sheeja
832	Maruthonkara	6	Vineetha
833	Maruthonkara	1	Sumana
834	Maruthonkara	5	(balawadi) sheeja
835	Maruthonkara	4	Ajitha
836	Maruthonkara	4	Jalaja
837	Maruthonkara	2	Ginisha
838	Maruthonkara	2	Seenaa
839	Maruthonkara	3	Sujatha
840	Maruthonkara	7	Jyothi
841	Maruthonkara	8	Sofiya
842	Maruthonkara	8	Sobha
843	Maruthonkara	9	Anusree
844	Maruthonkara	9	Leela
845	Maruthonkara	10	Mini
846	Maruthonkara	10	Usha
847	Maruthonkara	11	Sindhu
848	Maruthonkara	11	Sreelatha
849	Maruthonkara	11	Sobha
850	Maruthonkara	12	Ambili
851	Maruthonkara	12	(balawadi) roopa

Pandemic Management Plan

852	Maruthonkara	13	Reena
853	Maruthonkara	13	Sobha
854	Maruthonkara	14	Sumathi
855	Maruthonkara	14	Sobhana
856	Kavilumpara	1	Sheema echilkandy
857	Kavilumpara	1	Suma pathekkar
858	Kavilumpara	2	Sobha karingad
859	Kavilumpara	2	Sindhu koodal
860	Kavilumpara	3	Sindhu karimunda
861	Kavilumpara	3	Geetha mulavattom
862	Kavilumpara	16	Shyla moonamkai
863	Kavilumpara	16	Jiji chothakolly
864	Kavilumpara	5	Meenakshi cnada
865	Kavilumpara	4	Sini onnamvalavu
866	Kavilumpara	4	Manjusha moonamperiya
867	Kavilumpara	5	Soumini cptm
868	Kavilumpara	10	Nisha nagampara
869	Kavilumpara	6	Geetha vattipana
870	Kavilumpara	10	Bindhu cheethapad
871	Kavilumpara	5	Claramma sisumandhiram
	Kavilumpara	8	Celin kurudankadav
	Kavilumpara	8	Sulekha deepthi
	Kavilumpara	8	Syamala elakandy
	Kavilumpara	9	Linisha pudhukad
	Kavilumpara	9	Seema anakulam
	Kavilumpara	11	Sreeja thottakad
	Kavilumpara	11	Leena melethottakad

Pandemic Management Plan

	Kavilumpara	12	Rajalakshmi aswacy
	Kavilumpara	12	Omana kalangod
	Kavilumpara	13	Jessy thekelekandi
	Kavilumpara	15	Sissly tplm
	Kavilumpara	14	Santha moilothara
	Kunnumal	1	Latha tg
	Kunnumal	2	Pushpalatha
	Kunnumal	3	Leela l v
	Kunnumal	4	Chandri k
	Kunnumal	4	Sheeba c
	Kunnumal	4	Souja p
	Kunnumal	4	Liji vijayan
	Kunnumal	5	Savitha k k
	Kunnumal	7	Sreeja k k
	Kunnumal	6	Salini m p
	Kunnumal	8	Reetha vk
	Kunnumal	8	Santha nk
	Kunnumal	9	Pushpa c
	Kunnumal	10	Sheela ambalakulangara
	Kunnumal	10	Nijila km
	Kunnumal	11	Anusha
	Kunnumal	12	Bindu
	Kunnumal	13	Sheela kallapurayil
	Kunnumal	14	Sindu
	Kunnumal	15	Sajitha m
	Kunnamangalam	1	Thottathil AW

Pandemic Management Plan

	Kunnamangalam	1	Areecholayil AW
	Kunnamangalam	1	Ambrammal AW
	Kunnamangalam	2	West pilassery
	Kunnamangalam	2	Padanilam
	Kunnamangalam	3	Mundakkal
	Kunnamangalam	3	Vadakkyil
	Kunnamangalam	4	Theekkuni
	Kunnamangalam	4	Pilassery
	Kunnamangalam	5	Poyya
	Kunnamangalam	5	Nochipoyil
	Kunnamangalam	6	Koodathalummal
	Kunnamangalam	6	Kalarikandy
	Kunnamangalam	6	Akkanadankuzhi
	Kunnamangalam	7	Pulical OlongalAW
	Kunnamangalam	8	Kizhakethara
	Kunnamangalam	8	Parappil
	Kunnamangalam	9	Kairali AW
	Kunnamangalam	9	Varatiyakk
	Kunnamangalam	10	Rajeev Gandhi unnathi
	Kunnamangalam	11	Thazhe Kurikathur
	Kunnamangalam	11	Kurikathur AW peruvazhikadav
	Kunnamangalam	11	Mini Chathankav
	Kunnamangalam	12	Peruvazhikadav chathankav
	Kunnamangalam	13	Choyimadathil rajan smaraka matruka (CMRS Model AW)
	Kunnamangalam	13	Cheloor thadayi

Pandemic Management Plan

	Kunnamangalam	14	Nadumkandam
	Kunnamangalam	14	Iyyarambil
	Kunnamangalam	15	ozhayadi
	Kunnamangalam	16	Thiruthimmalaw
	Kunnamangalam	16	Est. Paingottupuram aw
	Kunnamangalam	17	West paingottupuram aw
	Kunnamangalam	17	Anasery aw
	Kunnamangalam	18	Kolay
	Kunnamangalam	18	Erumorakunnu
	Kunnamangalam	19	Cherinchal
	Kunnamangalam	20	Markaz aw
	Kunnamangalam	20	Mundiyanchalil AW
	Kunnamangalam	21	Vettaath chandran gurukkal AW
	Kunnamangalam	21	Kallara colony AW
	Kunnamangalam	21	Mandali AW
	Kunnamangalam	22	Meethalevadakkayil AW
	Kunnamangalam	22	Nadukandi AW
	Kunnamangalam	22	Poothakandi AW
	Kunnamangalam	23	Korankandi AW
	Kunnamangalam	23	Karakkunnummal AW
	Chathamangalam	1	Sunitha
	Chathamangalam	1	Shyamili
	Chathamangalam	2	Sindu
	Chathamangalam	2	Fousiya
	Chathamangalam	3	Devayani
	Chathamangalam	3	Vijina

Pandemic Management Plan

	Chathamangalam	4	Namiya
	Chathamangalam	5	Asmabi
	Chathamangalam	5	Raji
	Chathamangalam	6	Manomani
	Chathamangalam	6	Sheeba
	Chathamangalam	7	Anandavally
	Chathamangalam	7	Ajitha
	Chathamangalam	8	Prakasini
	Chathamangalam	9	Bhargavy
	Chathamangalam	9	Sakunthala
	Chathamangalam	10	Shabeeba
	Chathamangalam	11	Khadeeja
	Chathamangalam	11	Ramla
	Chathamangalam	11	Usha
	Chathamangalam	12	Sulochana
	Chathamangalam	12	Jameela
	Chathamangalam	13	Sulaikha
	Chathamangalam	13	Sheeba
	Chathamangalam	14	Subaitha
	Chathamangalam	14	Ajithakumari
	Chathamangalam	15	Siji
	Chathamangalam	15	Bindu
	Chathamangalam	16	Deepa
	Chathamangalam	16	Sakunthala
	Chathamangalam	17	Pushpalatha
	Chathamangalam	18	Hanimol

Pandemic Management Plan

	Chathamangalam	18	Shijina
	Chathamangalam	19	Latha
	Chathamangalam	20	Devayani
	Chathamangalam	20	Savithri
	Chathamangalam	20	Shini
	Chathamangalam	21	Shylaja
	Chathamangalam	22	Bindu
	Chathamangalam	23	Mini
	karaserry	5	Leela k p
	karaserry	1	Leela a
	karaserry	7	Nabeesa n
	karaserry	4	Sreekala
	karaserry	2	Prakasini
	karaserry	3	Sathyabama
	karaserry	4	Thankamani
	karaserry	6	Kadeeja
	karaserry	18	Nasriya m p
	karaserry	5	Ruby
	karaserry	10	Seenaa
	karaserry	17	Jisha
	karaserry	11	Rukiya
	karaserry	10	Thushara
	karaserry	10	Raihanath
	karaserry	15	Shiji mol
	karaserry	20	Roja
	karaserry	14	Vinodini

Pandemic Management Plan

	karaserry	14	Kadeeja
	karaserry	12	Rushna
	karaserry	13	Shahina
	karaserry	7	Sheena
	karaserry	6	Dainy
	karaserry	16	Beena
	karaserry	15	Salma
	karaserry	8	Khayarunnisa
	karaserry	1	Geeta
	Kodiyathoor	11	Ummusalma
	Kodiyathoor	11	Sheeja
	Kodiyathoor	10	Nalini
	Kodiyathoor	9	Ranas
	Kodiyathoor	8	Salmath
	Kodiyathoor	16	Prema
	Kodiyathoor	6	Aniyamma
	Kodiyathoor	4	Sulmath
	Kodiyathoor	4	Vijayalakshmi
	Kodiyathoor	14	Thahira
	Kodiyathoor	13	Valsala
	Kodiyathoor	16	Sithara
	Kodiyathoor	16	Shameena
	Kodiyathoor	1	Sakeena
	Kodiyathoor	1	Ammalu
	Kodiyathoor	15	Karthika
	Kodiyathoor	15	Shilju

Pandemic Management Plan

	Kodiyathoor	2	Sini
	Kodiyathoor	12	Jameela
	Kodiyathoor	12	Ummusalma
	Perumanna	1	Haseena
	Perumanna	1	Sindhu
	Perumanna	1	Pushpalatha
	Perumanna	2	Preema latha
	Perumanna	3	Ambiliy
	Perumanna	4	Soudamini
	Perumanna	4	Shilaja
	Perumanna	5	Nafeesa
	Perumanna	6	Sajitha
	Perumanna	6	Suhara
	Perumanna	7	Kavitha
	Perumanna	8	Subadhara
	Perumanna	9	Mini
	Perumanna	10	Subaida
	Perumanna	10	Inthira
	Perumanna	11	Sugathkumari
	Perumanna	11	Sugatha
	Perumanna	12	Naseema
	Perumanna	13	Sathi
	Perumanna	15	Shobana
	Perumanna	16	Lisha
	Perumanna	16	Uthayaprapa
	Perumanna	17	Chithra devi

Pandemic Management Plan

	Perumanna	18	Nafeesa
	Peruvayal	6	Jyosnika
	Peruvayal	1	Sithara
	Peruvayal	5	Jalajakumari
	Peruvayal	4	Jyothi
	Peruvayal	2	Kanakarani
	Peruvayal	3	Rema
	Peruvayal	4	Shyamala
	Peruvayal	4	Swarnaprabha
	Peruvayal	5	Bindhu
	Peruvayal	4	Siddhasree
	Peruvayal	7	Reena
	Peruvayal	7	Sarala
	Peruvayal	6	Minimol
	Peruvayal	12	Sameena
	Peruvayal	6	Radha
	Peruvayal	10	Jayasree
	Peruvayal	10	Leela
	Peruvayal	10	Savithri
	Peruvayal	9	Reena
	Peruvayal	9	Rathi
	Peruvayal	14	Sreekala
	Peruvayal	16	Suharabi
	Peruvayal	13	Saritha
	Peruvayal	14	Smitha
	Peruvayal	14	Binnu

Pandemic Management Plan

	Peruvayal	15	Usha
	Peruvayal	16	Krishna
	Peruvayal	15	Suhesa
	Peruvayal	17	Saleena
	Peruvayal	22	Sathyabhama
	Peruvayal	18	Saleeja
	Peruvayal	20	Sreekala
	Peruvayal	20	Shaima
	Peruvayal	19	Usha
	Peruvayal	19	Baby usha
	Peruvayal	21	Ajitha
	Peruvayal	21	Sabira
	Peruvayal	12	Sameena
	Mavoor	1	Rajina.v
	Mavoor		Riji.u
	Mavoor		Smitha.k
	Mavoor	3	Bindhu .e
	Mavoor	4	Sathyabhama.c
	Mavoor		Jameela
	Mavoor	5	Shareefa.m
	Mavoor	6	Chandrika.c
	Mavoor		Sreeja o.k
	Mavoor	7	Prema.m .m
	Mavoor		Ramya.c
	Mavoor		Anisha
	Mavoor	8	Latha.p m

Pandemic Management Plan

	Mavoor		Sujala.k
	Mavoor	9	Anitha thaikkandi
	Mavoor		Prabhi.k
	Mavoor	11	Subaida.k
	Mavoor		Sudha.c.a
	Mavoor	12	Ummusameenath a.k
	Mavoor		Suprabha.k.v
	Mavoor		Risna.k.a
	Mavoor	13	Dini muraleedharan
	Mavoor	14	Thanka.c
	Mavoor	15	Sheeja.c.k
	Mavoor	16	Thahira.c
	Mavoor	17	Manjusha.t.v
	Mavoor	18	Valenteena
	Mukkam	6	Elizabeth
	Mukkam	7	Sreeja
	Mukkam	26	Krishna
	Mukkam	27	Nishi
	Mukkam	8	Prajitha
	Mukkam	8	Sheeja
	Mukkam	9	Sindhu
	Mukkam	10	Sijimol
	Mukkam	30	Fathima
	Mukkam	30	Rabeena
	Mukkam	31	Sreekala
	Mukkam	33	Salma

Pandemic Management Plan

	Mukkam	29	Lalitha
	Mukkam	29	Pravitha
	Mukkam	19	Aysha
	Mukkam	22	Shakunthala
	Mukkam	22	Ayshabi
	Mukkam	19	Shini
	Mukkam	21	Rasiya
	Mukkam	18	Subaida
	Kuruvattur	5	Geethamani
	Kuruvattur	5	Anitha
	Kuruvattur	7	Sarisha
	Kuruvattur	7	Reena
	Kuruvattur	7	Swapna
	Kuruvattur	8	Sathi
	Kuruvattur	2	Sindhitha
	Kuruvattur	15	Asitha
	Kuruvattur	15	Sulaikha
	Kuruvattur	15	Anajana
	Kuruvattur	14	Sajini
	Kuruvattur	14	Jayanthi
	Kuruvattur	16	Prasanna
	Kuruvattur	16	Aswathy
	Kuruvattur	12	Saritha
	Kuruvattur	18	Archana
	Kuruvattur	4	Indira
	Kuruvattur	10	Reena

Pandemic Management Plan

	Kuruvattur	13	Shajitha
	Kuruvattur	13	Safiya
	Kuruvattur	11	Divya
	Koyilandy Municipality	1	Saraswati
	Koyilandy Municipality	2	suneera riyas
	Koyilandy Municipality	3	bindu
	Koyilandy Municipality	4	smitha
	Koyilandy Municipality	5	jisha
	Koyilandy Municipality	6	suchitra
	Koyilandy Municipality	11	Kuzhichal Anganwadi-Sheela
	Koyilandy Municipality	11	Kannanchankandy-Suma
	Koyilandy Municipality	13	Vrindavan-Praseeda
	Koyilandy Municipality	13	Akshara - Girija
	Koyilandy Municipality	14	Vellilat-Indira
	Koyilandy Municipality	14	Ariyil Thazhe-Sheeja
	Koyilandy Municipality	15	Nellikottukunnu -Sudha
	Koyilandy Municipality	16	Peruvattoor -Sunitha
	Koyilandy Municipality	2	Chembramukku - Bindu

Pandemic Management Plan

	Koyilandy Municipality	2	Nelluli Thazhe -Lathika
	Koyilandy Municipality	3	Puttanikunnu - Rukhmani
	Koyilandy Municipality	5	Kanamanameethal - Bindhu
	Koyilandy Municipality	7	Puthiyakulangara - Anitha
	Koyilandy Municipality	7	Palolithazhe - Suma
	Koyilandy Municipality	8	Viyyur - Sumathi
	Koyilandy Municipality	9	Thengil Thazhe - Bindhu
	Koyilandy Municipality	1	silk Bazar-Sheeba
	Koyilandy Municipality	10	Kuttathkunnu-Lakshmi
	Koyilandy Municipality	10	Appukuttan Nair Smaraka-Mallika
	Koyilandy Municipality	6	Attavayal-Ramani
	Koyilandy Municipality	45	Thalipurath-Shobha
	Koyilandy Municipality	45	Parappalli-Ramani
	Koyilandy Municipality	44	GMLP kollam -Sreeja
	Koyilandy Municipality	46	Korangadi-Reeja
	Koyilandy Municipality	17	Ramla
	Koyilandy Municipality	17	Usha
	Koyilandy Municipality	18	Indira

Pandemic Management Plan

	Koyilandy Municipality	18	Mini
	Koyilandy Municipality	25	Mallika
	Koyilandy Municipality	26	Satheedevi
	Koyilandy Municipality	26	Prasanna
	Koyilandy Municipality	27	Jobreena
	Koyilandy Municipality	27	Sheela
	Koyilandy Municipality	28	Bindu
	Koyilandy Municipality	29	Praseetha
	Koyilandy Municipality	30	Geetha
	Koyilandy Municipality	31	Sobha
	Koyilandy Municipality	32	Swapna
	Koyilandy Municipality	33	Rajani
	Koyilandy Municipality	34	Bindukrishna
	Koyilandy Municipality	34	Renuka
	Koyilandy Municipality	35	Thanooja
	Koyilandy Municipality	35	Sunila
	Koyilandy Municipality	36	Padmini
	Koyilandy Municipality	36	Bindu

Pandemic Management Plan

	Koyilandy Municipality	36	Vipina
	Koyilandy Municipality	37	Devi
	Koyilandy Municipality	11	1. CN.44- Suma
	Koyilandy Municipality	11	2. CN.43 -Sheela
	Koyilandy Municipality	13	2. CN.44 -Praseedha
	Koyilandy Municipality	13	1. 2. CN.46 -Girija
	Koyilandy Municipality	14	3. CN.47-Indira
	Koyilandy Municipality	15	1.CN.49-Sudha
	Koyilandy Municipality	16	1.CN.45-Sunitha
	Koyilandy Municipality	20	anisha
	Koyilandy Municipality	20	sulochana
	Koyilandy Municipality	21	jija
	Koyilandy Municipality	21	padmini
	Koyilandy Municipality	24	Shobhana
	Chengotchkavu	1	Arangadath aw shaji
	Chengotchkavu	2	Anthatta aw sudha
	Chengotchkavu	3	Kunnath aw udhaya
	Chengotchkavu	3	Melurkara aw jinsy
	Chengotchkavu	4	Melur aw padmini

Pandemic Management Plan

	Chengotchkavu	5	Elattery aw sunitha
	Chengotchkavu	6	Keeranthode aw sreeja
	Chengotchkavu	7	Safa aw kavitha
	Chengotchkavu	7	Oruva kunnammal aw amrutha
	Chengotchkavu	8	Ayambath aw shylaja
	Chengotchkavu	8	Mathiroli aw sudha
	Chengotchkavu	9	Pokkeri aw sheeba
	Chengotchkavu	9	Methara meethal aw anitha
	Chengotchkavu	5	Maruthi aw usha
	Chengotchkavu	11	Nhanampoyil aw mrunalini
	Chengotchkavu	12	Kurudipram aw shylaja
	Chengotchkavu	10	Parambath aw ambika
	Chengotchkavu	10	Pannikuzhi aw indira
	Chengotchkavu	13	Kolurkunne aw valsala
	Chengotchkavu	14	Beach aw sudha
	Chengotchkavu	15	Kavalad amrutha
	Chengotchkavu	15	Parakkal thazha janaki
	Chengotchkavu	16	Vasathapuram aw nisha
	Chengotchkavu	17	Appus corner radhamani
	Chengotchkavu	17	Moonu kudikkal mini
	Chengotchkavu	17	Ezhu kudikkal viji
	Chengotchkavu	14	Valiya purayil pushpa
	Chemancherry	11	Punchiri Anganwadi Korappuzha
	Chemancherry	11	Vengalam Anganwadi
	Chemancherry	10	Krishnakulam Anganwadi
	Chemancherry	7	Pookkad Anganwadi

Pandemic Management Plan

	Chemancherry	9	Kuniyil kadav Anganwadi
	Chemancherry	8	Poompatta Anganwadi
	Chemancherry	17	Ummarkandy AW
	Chemancherry	18	Kappad east AW
	Chemancherry	9	Kappad beach AW
	Chemancherry	18	Pookkad west AW
	Chemancherry	19	Jawahar AW
	Chemancherry	19	Victory AW
	Chemancherry	20	Thuvvapara AW
	Chemancherry	20	Peruvayal AW
	Chemancherry	1	Kochery AW
	Chemancherry	1	Thuvvakadparambil
	Chemancherry	12	Oravankara AW
	Chemancherry	12	Korapuzha AW
	Chemancherry	13	Azheekal AW
	Chemancherry	13	Kannankadavu AW
	Chemancherry	14	Mukkadavath AW
	Chemancherry	15	Thalolam AW
	Chemancherry	15	Samadha AW
	Chemancherry	15	Kunipuramthatil AW
	Chemancherry	16	Vikas AW
	Chemancherry	16	Kannakandy AW
	Chemancherry	3	Kanjilassery AW
	Chemancherry	3	Chemancheri east AW

Pandemic Management Plan

	Chemancherry	3	Kanjilasseri mukk AW
	Chemancherry	4	Thorayikadav AW
	Chemancherry	4	Thuvakkode AW
	Chemancherry	5	Kolakkad AW
	Chemancherry	6	Surabhi AW
	Atholi	6	Rejitha - Aholikkav AWC
	Atholi	1	Subisha K - Pookkode AWC
	Atholi	5	Rekha K - Sikha AWC
	Atholi	4	Girija - Govindanallur AWC
	Atholi	2	Pushpa - Kolakkad
	Atholi	3	Priyasi K - Velur West AWC
	Atholi		Indhira VM - kodassery AWC
	Atholi	7	Reena VV -Aduvatt AWC
	Atholi	8	Omana - Modakkallur 2 AWC
	Moodadi	1	Beena
	Moodadi	2	Prabina
	Moodadi	3	Sujatha
	Moodadi	4	Indira t t k
	Moodadi	5	Vilasini
	Moodadi	6	Reeja p t
	Moodadi	7	Pushpa p k

Pandemic Management Plan

	Moodadi	8	Shanda p
	Moodadi	9	Nafeesa
	Moodadi	10	Pushpalath
	Moodadi	11	Adhisree
	Moodadi	12	Nisha t m
	Moodadi	13	Sheeba k
	Moodadi	14	Indira
	Moodadi	15	Vijayalakshmi
	Moodadi	16	Bindu n
	Moodadi	17	Shobha
	Moodadi	18	Rajani n m
	Moodadi	19	Bindu k
	Moodadi	20	Bindu t
	Moodadi	21	Somalatha k c
	Moodadi	22	Ajanya k m
	Moodadi	23	Fathima shahad
	Moodadi	24	Anjukrishna
	Moodadi	25	Pushpa t
	Moodadi	26	Sheeba p p
	Moodadi	27	Reetha k p
	Moodadi	28	Usha k
	Moodadi	29	Preetha k
	Moodadi	30	Shyna ptk
	Moodadi	31	Jenitha c
	Moodadi	32	Rejila
	Arikkulam	15	Suleeja AW Thiruvangayoor

Pandemic Management Plan

	Arikkulam	2	Thankamani Parayambath
	Arikkulam	4	Soumini Ekkattur
	Arikkulam	3	Sujatha Kakkalpuram
	Arikkulam	5	Radhika Kaniyott
	Arikkulam	7	Athira Utteri
	Arikkulam	9	Priya Kottakunnu
	Arikkulam	8	Nalanda Urallur
	Arikkulam	13	Praseetha Valerimukku AW
	Arikkulam	13	Sheeba Lakshamveedu
	Arikkulam	12	Pushpa Mavatt AW
	Arikkulam	11	Saithya Arikkulam mukku Aw
	Arikkulam	6	Naseema Vakamoli AW
	Arikkulam	14	Remya Kannambath AW
	Arikkulam	5	Niaha Echipuram AW
	Arikkulam	15	Ajitha Vengilott
	Arikkulam	2	Sheeba Vailoppilly
	Arikkulam	1	Chandrika Kovilthara Bhagam
	Arikkulam	7	Jiji Utteri meethaleri Aw
	Kozhikode Corporation	60	Karthyani
	Kozhikode Corporation	60	Anitha
	Kozhikode Corporation	60	Radhika
	Kozhikode Corporation	60	Archana
	Kozhikode Corporation	60	Latha

Pandemic Management Plan

	Kozhikode Corporation	60	Sreeja
	Kozhikode Corporation	65	Remani
	Kozhikode Corporation	65	Bincy
	Kozhikode Corporation	65	Sathi Devi
	Kozhikode Corporation	27	Subisha
	Kozhikode Corporation	27	Kumari
	Kozhikode Corporation	27	Aswathi
	Kozhikode Corporation	35	Shoba
	Kozhikode Corporation	35	Sumayyath
	Kozhikode Corporation	35	Bijina
	Kozhikode Corporation	35	Saritha
	Kozhikode Corporation	39	Vinitha
	Kozhikode Corporation	39	Geetha
	Kozhikode Corporation	39	Maya
	Kozhikode Corporation	38	Jalesha
	Kozhikode Corporation	38	Ramani
	Kozhikode Corporation	38	Beena
	Kozhikode Corporation	38	Jayalatha

Pandemic Management Plan

	Kozhikode Corporation	38	Hemalatha
	Kozhikode Corporation	38	Yamunakumari
	Kozhikode Corporation	38	Preetha
	Kozhikode Corporation	59	Ambadi Aw -Rosy
	Kozhikode Corporation	59	Anugraha Aw Sheeba
	Kozhikode Corporation	59	Pulari Aw Roja
	Kozhikode Corporation	59	Udhaya Aw - Bindhu
	Kozhikode Corporation	59	Viveka - Sheeja
	Kozhikode Corporation	59	Nandhanam Aw/ Seenath
	Kozhikode Corporation	59	Aiswarya Aw - Smitha
	Kozhikode Corporation	59	Amrutha Aw
	Kozhikode Corporation	55	Biji
	Kozhikode Corporation	55	Dhanya
	Kozhikode Corporation	55	Beevijan
	Kozhikode Corporation	55	Rini
	Kozhikode Corporation	55	Swarnakumari
	Kozhikode Corporation	55	Sindhu
	Kozhikode Corporation	55	Sajina

Pandemic Management Plan

	Kozhikode Corporation	55	Athira
	Kozhikode Corporation	55	Archana
1	Kozhikode Corporation	1	Nadukandi Paramb Aw - Vasantha
	Kozhikode Corporation	2	Thulamuttam Aw - Saritha
	Kozhikode Corporation	3	Karuna Aw-Anjitha
	Kozhikode Corporation	4	Chakkerikad Aw-Shigila
	Kozhikode Corporation	5	Sukritham Aw-Premi
	Kozhikode Corporation	6	Kavuthodi Aw- Smitha
	Kozhikode Corporation	7	Haritha Aw-Shubha
	Kozhikode Corporation	8	Paarappuram Aw-Indhira
	Kozhikode Corporation	9	Kingini Aw - Jayalalitha
	Kozhikode Corporation	10	Friends Aw- Lesna
	Kozhikode Corporation	11	Vidya Peedam Aw-Sujatha
	Kozhikode Corporation	12	Punchappadam Aw-Molly
	Kozhikode Corporation	13	Valsalyam Aw-Thankamani
	Kozhikode Corporation	14	Thalolam Aw-Saleena
	Kozhikode Corporation	15	Mundakkad Aw-Sujitha
	Kozhikode Corporation	16	Kairali Aw-Jeeja

Pandemic Management Plan

	Kozhikode Corporation	17	Akshara Aw-Manjula
	Kozhikode Corporation	18	Thripathi Aw-Mini
	Kozhikode Corporation	19	Priyadarshini Aw-Preethi
	Kozhikode Corporation	20	Maithri Aw- Sajini
	Kozhikode Corporation	21	Punchiri Aw- Shiji
	Kozhikode Corporation	22	Puthillath Aw- Sreeja
	Kozhikode Corporation	23	Thattadathum Kavu Aw- Sunitha Nair
	Kozhikode Corporation	24	Thamburan Road Aw- Jabitha
	Kozhikode Corporation	25	Tagore Aw-Prathibha
	Kozhikode Corporation	26	Vidya Aw-Seena
	Kozhikode Corporation	27	Gurukulam Aw-Pushpavalli
	Kozhikode Corporation	28	Anaswara Aw- Biji
	Kozhikode Corporation	29	Anugraha Aw-Pushpa P.K
	Kozhikode Corporation	30	Keerthi Aw- Nisha
	Kozhikode Corporation	31	Raising Star Aw- Valsala
	Kozhikode Corporation	32	Sneha Aw- Sheeba
	Kozhikode Corporation	33	Souhrudha Aw- Shyni
	Kozhikode Corporation	34	Ambili Aw-Pushpalatha

Pandemic Management Plan

	Kozhikode Corporation	35	Bhavana Aw- Sreekala
	Kozhikode Corporation	36	Sreyas Aw- Immul Fayisha
	Kozhikode Corporation	37	Thanal Aw- Shubha
	Kozhikode Corporation	38	Chaithanya Aw-Deepa
	Kozhikode Corporation	39	Samathwa Aw- Sujitha
	Kozhikode Corporation	40	Sisiram Aw -Geetha
	Kozhikode Corporation	41	Santhitheeram Aw- Sujetha
	Kozhikode Corporation	42	Navachethana Aw- Rukmini
	Kozhikode Corporation	43	Karuna Aw- Mery Jasmine
	Kozhikode Corporation	44	Prathibha Aw- Hymavathi
	Kozhikode Corporation	45	Snehatheeram Aw- Gouri
	Kozhikode Corporation	46	Mubarack Aw- Kavitha
	Kozhikode Corporation	47	Erattachira Aw- Lilly
	Kozhikode Corporation	48	Kallingal Aw- Reeja
	Kozhikode Corporation	49	Navodhaya Aw - Prameela Baby
	Kozhikode Corporation	50	Chenthara Aw - Salini
	Kozhikode Corporation	51	Sagaram Aw - Mini
	Kozhikode Corporation	52	Sruthilayam Aw- Babitha

Pandemic Management Plan

	Kozhikode Corporation	53	Haritha Theeram Aw - Sreelatha
	Kozhikode Corporation	54	Poothumbi Aw - Thahira
	Kozhikode Corporation	55	Adarsh Aw - Prameela
	Kozhikode Corporation	56	Pournami Aw- Baby V
	Kozhikode Corporation	57	Gotheeswaram Aw - Prasanna T
	Kozhikode Corporation	58	Mahathma Aw - Mini
	Kozhikode Corporation	59	Amakkottuvayal- Thankam
	Kozhikode Corporation	60	Kilikkoottam Aw- Sabeena
	Kozhikode Corporation	61	Harisri Aw- Jijina
	Kozhikode Corporation	62	Sivapuri Aw- Babitha
	Kozhikode Corporation	63	Rareeram Aw - Reetha
	Kozhikode Corporation	64	Thejas Aw - Sheeba Bhai
	Kozhikode Corporation	65	AruNdhayam Aw - Rajula
	Kozhikode Corporation	66	Ambedkar Aw - Sheeja
	Kozhikode Corporation	41	Aneeshma
	Kozhikode Corporation	41	Sujana
	Kozhikode Corporation	41	Ambika
	Kozhikode Corporation	41	Sreelatha

Pandemic Management Plan

	Kozhikode Corporation	41	Dussala
	Kozhikode Corporation	41	Liji
	Kozhikode Corporation	45	Bindu
	Kozhikode Corporation	45	Rajifa
	Kozhikode Corporation	45	Rupitha
	Kozhikode Corporation	45	Sheeja
	Kozhikode Corporation	45	Leela
	Kozhikode Corporation	45	Shinju
	Kozhikode Corporation	45	Valsala
	Kozhikode Corporation	46	Gini
	Kozhikode Corporation	46	Savitha
	Kozhikode Corporation	46	Sajitha
	Kozhikode Corporation	46	Ajitha
	Kozhikode Corporation	46	Maimoona
	Kozhikode Corporation	46	Jamsheena
	Kozhikode Corporation	46	Shyamala
	Kozhikode Corporation	44	Rajeswari
	Kozhikode Corporation	44	Sajini

Pandemic Management Plan

	Kozhikode Corporation	44	Rosamma
	Kozhikode Corporation	44	Abitha
	Kozhikode Corporation	44	Pavithra
	Kozhikode Corporation	44	Prajitha
	Kozhikode Corporation	44	Reena
	Kozhikode Corporation	11	Mini
	Kozhikode Corporation	11	Rasiyabi
	Kozhikode Corporation	11	Molly
	Kozhikode Corporation	11	Sheela
	Kozhikode Corporation	11	Usha
	Kozhikode Corporation	11	Mini
	Kozhikode Corporation	11	Geetha
	Kozhikode Corporation	11	Sreelatha
	Kozhikode Corporation	11	Sabitha
	Kozhikode Corporation	16	Subha
	Kozhikode Corporation	16	Sudha
	Kozhikode Corporation	16	Mini
	Kozhikode Corporation	16	Shiney

Pandemic Management Plan

	Kozhikode Corporation	16	Geetha
	Kozhikode Corporation	16	Jayasree
	Kozhikode Corporation	16	Ajala
	Kozhikode Corporation	17	Geetha
	Kozhikode Corporation	17	Jershy
	Kozhikode Corporation	17	Raihana
	Kozhikode Corporation	17	Pushpa
	Kozhikode Corporation	17	Mini
	Kozhikode Corporation	17	Remni
	Kozhikode Corporation	17	Rejitha
	Kozhikode Corporation	17	Vinitha
	Kozhikode Corporation	41	Ambika (Parakkandi Aw)
	Kozhikode Corporation	41	Indu (Karuvalliparamba)
	Kozhikode Corporation	41	Lija (Padam Aw)
	Kozhikode Corporation	41	Nisha (Punchiri)
	Kozhikode Corporation	41	Rossy (Pulloonni Aw)
	Kozhikode Corporation	41	Shibi (Manayilthazham)
	Kozhikode Corporation	41	Ramla (Chalatti)

Pandemic Management Plan

	Kozhikode Corporation	41	Prameela(Nallalam)
	Kozhikode Corporation	44	Rachana (Nedukadambu)
	Kozhikode Corporation	44	Sheeja (Mullaveettil)
	Kozhikode Corporation	44	Sharmila(Palliparambu)
	Kozhikode Corporation	44	Mini Kumari (Kolathara)
	Kozhikode Corporation	44	Reena T (Kolathara Chungam)
	Kozhikode Corporation	43	Sareena (Kizhuvanapadam)
	Kozhikode Corporation	43	Shareena (Thazhathiyil)
	Kozhikode Corporation	43	Sulaikha (Vazhayil)
	Kozhikode Corporation	43	Shareefa (Pananghattu Madam)
	Kozhikode Corporation	43	Saritha (Vallothum Padam)
	Kozhikode Corporation	43	Preethi (Kizhuvanaparambu)
	Kozhikode Corporation	43	Jisha (Nayarmadam)
	Kozhikode Corporation	44	Sushama(Treatment Yard)
	Kozhikode Corporation	44	Naveena(Mythri)
	Kozhikode Corporation	42	Hemalatha(Palamkodi)
	Kozhikode Corporation	42	Sayaris(Mele-Mangalam)
	Kozhikode Corporation	42	Sainabanu(Othayamanagalam)

Pandemic Management Plan

	Kozhikode Corporation	33	Nisha
	Kozhikode Corporation	33	Shymalatha
	Kozhikode Corporation	33	Ushakumari
	Kozhikode Corporation	33	Rejitha
	Kozhikode Corporation	33	Devika
	Kozhikode Corporation	32	Mini
	Thalakkulathur	1	Vallikkadavu (1) Savitha .k
	Thalakkulathur	2	Choyikulam (17)
	Thalakkulathur	3	peravanari (22) REEJA MV
	Thalakkulathur	3	Chengottummam (23) PRAVITHA
	Thalakkulathur	4	Thoonumannil (24) Chandramathi
	Thalakkulathur	4	Edakkara (26) Rukhia
	Thalakkulathur	5	Vallikattkavu (27) Manju pk
	Thalakkulathur	5	Vattamparambath (28) Baby Letha
	Thalakkulathur	6	Pattarpalam AWW (25) Prema PP
	Thalakkulathur	7	Parappara (20) Letha.S
	Thalakkulathur	7	Annassery palam (21) Rajani KV
	Thalakkulathur	8	Annassery (19) Meenakshi
	Thalakkulathur	9	Pawayil (14) Bushra TV
	Thalakkulathur	9	Chengottumala (3) Saleena CK
	Thalakkulathur	10	Malayil AWW (18) SHEEBA
	Thalakkulathur	11	Parambath AWW (13) Ajitha
	Thalakkulathur	12	Modappilavil AWW (6) Reena

Pandemic Management Plan

	Thalakkulathur	13	Purakattiri AWW (1) Reetha
	Thalakkulathur	13	Puthukattkadavu (2) Chithra
	Thalakkulathur	14	Chunayil kunnu (5) Sheeba AV
	Thalakkulathur	15	Naaluvayal (11) Shylaja .p
	Thalakkulathur	15	Naduthuruthi (12) Ajitha kumari
	Thalakkulathur	16	Palora malayil (4) Salini c
	Thalakkulathur	16	Kaithayil AWW(7) Lalitha
	Thalakkulathur	17	Chenthode palam (8) Sheeja
	Thalakkulathur	17	Padannakalam (16) Pushpa
	Narikkuni	11	Girija
	Narikkuni	5	Rajani
	Narikkuni	6	Latha K M
	Narikkuni	6	Bindhu
	Narikkuni	10	Khadeeja
	Narikkuni	10	Shyamili
	Narikkuni	12	Jisha
	Narikkuni	13	Remla
	Narikkuni	13	Reeshma
	Narikkuni	13	Prameela
	Narikkuni	4	Anitha
	Narikkuni	3	jeeshma
	Narikkuni	3	Baby
	Narikkuni	14	Bindhu
	Narikkuni	7	Rathnakumari
	Narikkuni	8	Bindhu
	Narikkuni	8	Jameela

Pandemic Management Plan

	Narikkuni	8	Ambili
	Narikkuni	9	Radhamani
	Narikkuni	7	Leela
	Narikkuni	1	Hafsath
	Narikkuni	1	Sarojini
	Narikkuni	15	Vatsala
	Narikkuni	2	Suhara
	Narikkuni	12	Sujath
	Narikkuni	2	Beena
	Nanminda	1	Sinjula,
	Nanminda	1	Vijitha
	Nanminda	2	Sheeja,
	Nanminda	2	Geetha
	Nanminda	3	Kavitha
	Nanminda	4	Rajitha,shaija
	Nanminda		
	Nanminda	5	Prabha
	Nanminda	5	Greeshma
	Nanminda	6	Sini
	Nanminda	1	Sheeja
	Nanminda	2	Shilpa
	Nanminda	2	Mini
	Nanminda	3	Narayani
	Nanminda	4	Sreeja
	Nanminda	4	Jubi
	Kattipara	1	Rajani k s

Pandemic Management Plan

	Kattipara	1	Pradeepa p k
	Kattipara	2	Saraswathi
	Kattipara	3	Bivila
	Kattipara	3	Sreeja a
	Kattipara	4	Sreeja k
	Kattipara	5	Nithasha
	Kattipara	5	Salini
	Kattipara	6	Santha k a
	Kattipara	7	Sudha
	Kattipara	8	Sheebamani
	Kattipara	9	Sanisha p.m
	Kattipara	9	Shabna
	Kattipara	10	Beena k p
	Kattipara	11	Thankamani k
	Kattipara	12	Leela t
	Kattipara	12	Santha a k
	Kattipara	13	Pathumma a k
	Kattipara	14	Santha a k
	Kattipara	14	Asmabi
	Kattipara	15	Sathee devi
	Kattipara	15	Sajitha
	Kattipara	16	Swapna k p
	Kattipara	17	Ajitha
	Kodencherry	1	Leelama
	Kodencherry	1	Philomina

Pandemic Management Plan

	Kodencherry	21	Fousiya
	Kodencherry	2	Thakamani
	Kodencherry	12	Vilasini
	Kodencherry	12	Molly
	Kodencherry	15	Bindhu
	Kodencherry	14	Ladha
	Kodencherry	10	Jisha santhosh
	Kodencherry	17	Bindhu
	Kodencherry	17	Solly
	Kodencherry	6	Swapna
	Kodencherry	8	Rasheeda
	Kodencherry	8	Usha
	Kodencherry	9	Usha
	Kodencherry	9	Jincy
	Kodencherry	11	Geetha
	Kodencherry	4	Jinisha
	Kodencherry	7	Bindhu
	Kodencherry	4	Bindhui/c
	Kodencherry	5	Girija
	Kodencherry	7	Leena
	Kodencherry	5	Mini
	Kodencherry	18	Lucy,theyyappara
	Kodencherry	19	Viji,paramala
	Kodencherry	20	Laila,kalappuram
	Kodencherry	20	Thankamma,palakkal
	Kodencherry	16	Bindu

Pandemic Management Plan

	Kodencherry	16	Lissy
	Kodencherry	18	Lucy
	Kodencherry	3	Rosamma
	Kodencherry	2	Marykutti
	Kodencherry	13	Sheeba
	Puthuppady	1	Kavitha
	Puthuppady	1	Molly
	Puthuppady	1	Valsala
	Puthuppady	2	Bijila
	Puthuppady	2	Valsala
	Puthuppady	3	Bindu
	Puthuppady	3	Sunitha
	Puthuppady	4	Sarada
	Puthuppady	5	Sindhu
	Puthuppady	5	Soudath
	Puthuppady	5	Lissy
	Puthuppady	6	Dolly
	Puthuppady	7	Jameela
	Puthuppady	7	Iby reji
	Puthuppady	8	Sindhu
	Puthuppady	8	Radha
	Puthuppady	9	Rajani
	Puthuppady	12	Aminakkutty
	Puthuppady	12	Savitha
	Puthuppady	14	Kamarunnisa
	Puthuppady	14	Arifa

Pandemic Management Plan

	Puthuppady	15	Asiya
	Puthuppady	15	Thankamani
	Puthuppady	15	Sajitha
	Puthuppady	16	Sajitha
	Puthuppady	17	Thahira
	Puthuppady	18	Lavya
	Puthuppady	18	Sarojini
	Koodaranhi	8	Jalaja, koombara
	Koodaranhi	9	Lucy, pushpagiri
	Koodaranhi	10	Sheeba, panakkachal
	Koodaranhi	11	Mini George , koottakkara
	Koodaranhi	12	Sakeena, mele koodaranhi
	Koodaranhi	9	Saritha, Anayode
	Koodaranhi	13	Shailaja , klapoor
	Koodaranhi	14	Mayadevi, Muthuvambai
	Koodaranhi	15	Raheema, Thazhe koodaranhi
	Madavoor	7	Sakkeena
	Madavoor	7	Sabira
	Madavoor	8	Febina
	Madavoor	9	Pushpa
	Madavoor	9	Najmath
	Madavoor	10	Padmaja
	Madavoor	10	Jayasree
	Madavoor	10	Sobhana
	Madavoor	11	Vinitha

Pandemic Management Plan

	Madavoor	11	Bhargavi
	Madavoor	13	Vinaja
	Madavoor	13	Nasiba
	Madavoor	14	Vasantha
	Madavoor	6	Maimoona
	Madavoor	6	Geetha
	Madavoor	17	Jalaja
	Madavoor	16	Pushpalatha
	Madavoor	16	Sobhana
	Madavoor	16	Mini
	Madavoor	15	Bushara
	Madavoor	15	Subaida
	Madavoor	1	Sabeena
	Madavoor	1	Vasantha
	Madavoor	3	Subaida
	Madavoor	4	Lalitha
	Madavoor	4	Kadeeja
	Madavoor	5	Haseena
	Omasserry	1	Jeena poovode a/w
	Omasserry	1	Raji prathibha a/w
	Omasserry	2	Saritha winners a/w
	Omasserry	3	Chithralekha chemmarutha a/w
	Omasserry	4	Vally
	Omasserry	4	Kanjana
	Omasserry	5	Salma
	Omasserry	6	Rukhiya

Pandemic Management Plan

	Omasserry	7	Biji
	Omasserry	7	Anitha
	Omasserry	8	Bushara
	Omasserry	8	Shemeena
	Omasserry	9	Shyja
	Omasserry	10	Shereena
	Omasserry	10	Rathikala
	Omasserry	11	Bindhu
	Thamarasserry	17	Narmpara aw jameela
	Thamarasserry	17	Pc muk,reeja
	Thamarasserry	3	Korangad,krthi
	Thamarasserry	3	Varna ,mini
	Thamarasserry	11	Vadikkal ,shiny
	Thamarasserry	11	Rarath aw ,preetha
	Kizhakkoth	1	Fathima
	Kizhakkoth	4	Beejamani
	Kizhakkoth	4	Mini
	Kizhakkoth	4	Shabna
	Kizhakkoth	5	Shimna
	Kizhakkoth	5	Shaharban
	Kizhakkoth	6	Lekha .e
	Kizhakkoth	7	Shani pc
	Kizhakkoth	7	Malu k c
	Kizhakkoth	8	Shylaja
	Kizhakkoth	9	Usha kumari
	Kizhakkoth	10	Prameela

Pandemic Management Plan

	Kizhakkoth	11	Sruthi
	Kizhakkoth	16	Bhavani
	Kizhakkoth	17	Bilkees
	Kizhakkoth	18	Shyja
	Kizhakkoth	19	Shylaja
	Koduvally	24	Jumailath
	Koduvally	24	Jessy
	Koduvally	22	Raseena M
	Koduvally	15	Vinodini T
	Koduvally	17	Khamarunnisa A
	Koduvally	14	Maimoona A P
	Koduvally	27	Shylaja K
	Koduvally	21	Pathumma A
	Koduvally	20	Sheena V
	Koduvally	22	Nafeesa P
	Koduvally	29	Sreeja M
	Koduvally	23	Remani P K
	Koduvally	18	Habeeba M
	Koduvally	28	Lekha C
	Koduvally	19	Asiya
	Koduvally	16	Sumitha V P
	Koduvally	26	Bindu P
	Thiruvambady	8	Sindhu T. Vasu
	Thiruvambady	11	Rathi S.U.
	Thiruvambady	12	Shani P.K.
	Thiruvambady	9	Bisma

Pandemic Management Plan

	Thiruvambady	16	Laisamma K.M.
	Thiruvambady	8	Lakshmi M.
	Thiruvambady	17	Shaila M.R.
	Thiruvambady	2	Bindu Haridas
	Thiruvambady	16	Nirmal Augustine
	Thiruvambady	7	Sonia P.T.
	Thiruvambady	5	Sajini P.
	Thiruvambady	4	Mini Mol P.M.
	Thiruvambady	1	Beena K.M.
	Thiruvambady	6	Kavitha
	Thiruvambady	10	Bhagyavathi P.K.
	Thiruvambady	13	Reena Kumari
	Thiruvambady	9	Bindu K.S.
	Thiruvambady	7	Shimla Mol
	Thiruvambady	3	Sukumari E.P.
	Thiruvambady	2	Pushpa Kumari
	Thiruvambady	13	Ramla
	Thiruvambady	6	Ranjitha Mol
	Thiruvambady	12	Bindumol P.R.
	Thiruvambady	17	Anitha V.
	Thiruvambady	3	Biji Jose
	Thiruvambady	1	Sushama
	Thiruvambady	15	Shiny P.
	Naduvannur	1	Rama
	Naduvannur	1	Ajanya
	Naduvannur	1	Shyni

Pandemic Management Plan

	Naduvannur	2	Sunanda
	Naduvannur	2	Sobha
	Naduvannur	2	Ramla
	Naduvannur	7	Anandavalli
	Naduvannur	11	Susmitha
	Naduvannur	9	Rajalakshmi
	Kottur	1	Ajitha 2 a/w
	Kottur	2	1 a/w geetha
	Kottur	3	2 a/w radamani
	Kottur	4	1 saranya
	Kottur	5	2 sushama
	Kottur	6	2 ushadevi
	Unnikulam	1	Reena
	Unnikulam	2	Ajithakumari
	Unnikulam	3	Safiya
	Unnikulam	14	Valsala
	Unnikulam	19	Padma
	Unnikulam	22	Sreejisha
	Unnikulam	22	Radhamani
	Unnikulam	23	Yamuna
	Unnikulam	21	Pushpalatha
	Unnikulam	21	Rajitha
	Unnikulam	10	Sheeba
	Unnikulam	9	Sherly
	Unnikulam	12	Pushpa

Pandemic Management Plan

	Unnikulam	6	Reeja
	Unnikulam	9	Subaidha
	Unnikulam	13	Shaila
	Unnikulam	1	Anitha
	Unnikulam	10	Bindu
	Unnikulam	1	Mini
	Unnikulam	10	Reeja kumari
	Unnikulam	14	Sathi
	Unnikulam	16	Rukhiya
	Unnikulam	11	Soujath
	Unnikulam	12	Saradha
	Unnikulam	11	Indira
	Unnikulam	16	Kadeeja
	Unnikulam	20	Padmini
	Unnikulam	18	Baby sudha
	Unnikulam	17	Vasanth
	Unnikulam	16	Sulochana
	Unnikulam	19	Sinooja
	Unnikulam	20	Dharmaja
	Unnikulam	19	Viji
	Unnikulam	5	Muneera
	Unnikulam	5	Vanaja
	Unnikulam	8	Maimoona
	Unnikulam	7	Premalatha
	Unnikulam	15	Afsa
	Unnikulam	7	Santha

Pandemic Management Plan

	Unnikulam	15	Meena
	Unnikulam	15	Savithri
	Unnikulam	3	Sreeja
	Unnikulam	1	Kanhikav aw anju
	Baluserry	1	Thuruthyad
	Baluserry	5	Kovilakamthazha
	Baluserry	4	Puthoorvattam west mukku
	Baluserry	2	Thiyyachalil
	Baluserry	3	Thakkottuthazha
	Baluserry	4	Puthoorvattam
	Baluserry	5	Mullolithara
	Baluserry	6	Block road aw
	Baluserry	7	Baluserry aw
	Baluserry	8	Ponnaram theru
	Baluserry	9	Weavers colony
	Baluserry	10	Panikkarukandi thazha
	Baluserry	11	Panayi lekha
	Baluserry	12	Muthuvath
	Baluserry	13	Erattakulangara
	Baluserry	14	Mannampoyil
	Baluserry	15	Kuzhimbattil
	Baluserry	16	Kaivelikkal geetha
	Baluserry	17	Eramangalam Nisha
	Baluserry	18	Kannamkodu suma
	Baluserry	19	Ayothkuni amina
	Baluserry	20	Puthiyambath shylaja

Pandemic Management Plan

	Baluserry	21	Koonanchery geetha
	Baluserry	23	Parambin Mukal Sajini
	Baluserry	24	Kokkallur
	Baluserry	25	Konnamkode
	Baluserry	26	Mullolitara
	Koorachundu	5	Reena
	Koorachundu	8	Jameela
	Koorachundu	5	Gracy
	Koorachundu	5	Shakeena
	Panangad	1	Reena
	Panangad	2	Ajithakumari
	Panangad	3	Safiya
	Panangad	14	Valsala
	Panangad	19	Padma
	Panangad	22	Sreejisha
	Panangad	22	Radhamani
	Panangad	23	Yamuna
	Panangad	21	Pushpalatha
	Panangad	21	Rajitha
	Panangad	10	Sheeba
	Panangad	9	Sherly
	Panangad	12	Pushpa
	Panangad	6	Reeja
	Panangad	9	Subaidha
	Panangad	13	Shaila
	Panangad	1	Anitha

Pandemic Management Plan

	Panangad	10	Bindu
	Panangad	1	Mini
	Panangad	10	Reeja kumari
	Panangad	14	Sathi
	Panangad	16	Rukhiya
	Panangad	11	Soujath
	Panangad	12	Saradha
	Panangad	11	Indira
	Panangad	16	Kadeeja
	Panangad	20	Padmini
	Panangad	18	Baby sudha
	Panangad	17	Vasantha
	Panangad	16	Sulochana
	Panangad	19	Sinooja
	Panangad	20	Dharmaja
	Panangad	20	Sreeja
	Panangad	19	Viji
	Panangad	5	Muneera
	Panangad	5	Vanaja
	Panangad	8	Maimoona
	Panangad	7	Premalatha
	Panangad	15	Afsa
	Panangad	7	Santha
	Panangad	15	Meena
	Panangad	15	Savithri
	Panangad	3	Sreeja

Pandemic Management Plan

	Ulliyeri	1	Mini k
	Ulliyeri	2	Padmaja k
	Ulliyeri	3	Resmi soman
	Ulliyeri	4	Ritha m
	Ulliyeri	5	Sobha k
	Ulliyeri	6	Ushakumari m k
	Ulliyeri	7	Shoniya n c
	Ulliyeri	8	Nalini p
	Ulliyeri	9	Rajani k k
	Ulliyeri	10	Latha b k
	Ulliyeri	11	Vijayalakshmi n
	Ulliyeri	12	Shijila
	Ulliyeri	13	Vimala a
	Ulliyeri	14	Sathyavathi k k
	Ulliyeri	15	Shylaja k
	Ulliyeri	16	Beena p
	Ulliyeri	17	Sobhana m
	Ulliyeri	18	Jameela v m
	Ulliyeri	19	Anagha v
	Ulliyeri	20	Thankam m
	Ulliyeri	21	Ushakumari .v
	Ulliyeri	22	Jagatha k g
	Ulliyeri	23	Ajitha e
	Ulliyeri		
	Ulliyeri		
	Ulliyeri		

Pandemic Management Plan

	Ulliyeri		
	Ulliyeri		
	Ulliyeri		